

Approved For Release 2003/12/04 : CIA-RDP78-05867A000301180036-8

PHOTO NO.	514397	MAP REFERENCE	L4608	LATITUDE	57° 05' N	LONGITUDE	45° 2' E
COUNTRY	USSR	PROVINCE	WAC 154				
AREA NO.	337N	SUBJECT	AEO	SUBJECT	D36	SUBJECT	
	K O S T		R O M A		L K G		S A T
	N D V I S		T R I A L		I N		S T A L L A T I
	O N .						

FOR RELATED PICTURES
SEE CIA 514395-514398

25X1C

DATE OF PHOTO	JUNE 58	TYPE	4	QUALITY	2	CLASS	2	NO. OF CARDS	2
CLASSIFICATION		CAPTIONED BY							

Approved For Release 2003/12/04 : CIA-RDP78-05867A000301180036-8

PHOTO ANALYSIS REPORT

Approved For Release 2003/12/01 : CIA-RDP78-05867A000301180036-8

PHOTO NO.	514398	LOT NO.	L-4608	MAP REFERENCE	E 576/24	LATITUDE	40 52 E	LONGITUDE	
COUNTRY	USSR	PROVINCE	WAC 1546						
AREA NO.	337N	SUBJECT	AEO	SUBJECT	D36	SUBJECT		SUBJECT	
	K O S T		R O M A				L K G		S I A T
	N D U S		T R I A L				I N		S T A L L A T I
	O N .								

FOR RELATED PICTURES
SEE CIA 514395-514399

25X1C

DATE OF PHOTO	JUNE 18	TYPE	4	QUALITY	✓	CLASS	2	NO. OF CARDS	2
CLASSIFICATION	SECRET								

Approved For Release 2003/12/01 : CIA-RDP78-05867A000301180036-8

PHOTO ANALYSIS REPORT

Approved For Release 2003/12/01 : CIA-RDP78-05867A000301480036-8

PHOTO NO.	514399	LOT NO.	L-4608	MAP REFERENCE	5249N	LATITUDE	4052E	LONGITUDE
COUNTRY	USSR		PROVINCE	(WAC 117)				
AREA NO.	332N	SUBJECT	SUBJECT	SUBJECT	SUBJECT	SUBJECT	SUBJECT	SUBJECT
		10				18		20
	K O S T	R O M A			P Y L O N			P
	W R	L I N E		30	C R O S S I N G			40
	G A	R I V E R		50				

25X1C

(17)

DATE OF PHOTO	TYPE	QUALITY	CLASS	NO. OF CARDS
JUNE 5	4	L	2	1

CLASSIFICATION ~~SECRET~~ Approved For Release 2003/12/01 : CIA-RDP78-05867A000301480036-8

PHOTO ANALYSIS REPORT

PHOTO NO. 51440 Approved For Release 2003/12/01 : CIA-RDP78-05867A000301180036-8

LOT NO. 2-1608

MAP REFERENCE (WAC 1174)

LATITUDE 52° 40' N

LONGITUDE 40° 52' E

COUNTRY USSR

AREA NO 337N

SUBJECT	SUBJECT	SUBJECT	SUBJECT	SUBJECT	SUBJECT	SUBJECT	SUBJECT	SUBJECT
AK6	D36	AHE						
K	5	R	10	RR	15	B	R	20
+	25	A	30	E	35	L	E	40
	45		50					

25X1C

(24, 27, 29)

DATE OF PHOTO	TYPE	QUALITY	CLASS	NO. OF CARDS
JUNE 18	4	2	2	3

CLASSIFICATION Approved For Release 2003/12/01 : CIA-RDP78-05867A000301180036-8

Approved For Release 2003/12/01 : CIA-RDP78-05867A000301180036-8

PHOTO NO. 514401	MAP REFERENCE C-4608	LATITUDE 12° 07' E	LONGITUDE
COUNTRY USSR	PROVINCE WAC154		
AREA NO. 237N	SUBJECT AHE	SUBJECT ALA	SUBJECT D36
	SUBJECT KIN	SUBJECT ESH	SUBJECT MA
	SUBJECT AT	SUBJECT OR	SUBJECT P
	SUBJECT ES	SUBJECT R	SUBJECT T
		SUBJECT F	SUBJECT A
		SUBJECT C	SUBJECT I
		SUBJECT L	SUBJECT I
		SUBJECT E	SUBJECT T
		SUBJECT L	SUBJECT I
		SUBJECT E	SUBJECT T
		SUBJECT V	SUBJECT I

25X1C

DATE OF PHOTO JUNE 58	TYPE 4	QUALITY 2	CLASS 2	NO. OF CARD 3
CAPTIONED BY <i>[Signature]</i>				

Approved For Release 2003/12/01 : CIA-RDP78-05867A000301180036-8

Approved For Release 2003/12/01 : CIA-RDP78-05867A000301180036-8

PHOTO NO. 514402	C-9608	MAP REFERENCE K-237N	LATITUDE 4207E	LONGITUDE
COUNTRY USSR	PROVINCE (WAC 154)			
AREA NO. 237N	SUBJECT AKW	SUBJECT D36	SUBJECT D00	SUBJECT D3E
K I N E S	H M A	R D	B K I D G E	20
O V E R	F L O O D	E D	V A L L E Y	40

25X1C

(28, 29)

DATE OF PHOTO	TYPE	QUALITY	CLASS	NO. OF CARDS
JUNE 58	4	2	2	4

Approved For Release 2003/12/01 : CIA-RDP78-05867A000301180036-8

PHOTO ANALYSIS REPORT

Approved For Release 2003/12/01 : CIA-RDP78-05867A000301180036-8

PHOTO NO. 514403	MAP REFERENCE L-4608		LATITUDE 42°07' N		LONGITUDE 42°07' E	
COUNTRY USSR	PROVINCE (WAC 154)					
AREA NO. 237N	SUBJECT ALA	SUBJECT D36	SUBJECT ARW	SUBJECT	SUBJECT	SUBJECT
K I N E S H M A				P O R T	F A C I L	
I T I E S		R O A D		B R I D G E		

25X1C

(28, 29, 30)

DATE OF PHOTO	TYPE	QUALITY	CLASS	NO. OF CARDS
JUNE 58	4	2	2	

CLASSIFICATION ~~SECRET~~ Approved For Release 2003/12/01 : CIA-RDP78-05867A000301180036-8

PHOTO ANALYSIS REPORT

Approved For Release 2003/12/01 : CIA-RDP78-05867A000301180036-8

PHOTO NO. 514404	MAP REFERENCE L-4608			LATITUDE 47° 52' N		LONGITUDE 142° 37' E	
COUNTRY USSR	PROVINCE (WAC 154)						
AREA NO. 237N	SUBJECT ALA	SUBJECT D36	SUBJECT AHE	SUBJECT	SUBJECT	SUBJECT	SUBJECT
	5	10	15	20	25	30	35
K	I	N	E	S	H	M	A
I	T	I	E	S	G	R	A
R	I	E	S	G	R	A	I
	40	45	50	55	60	65	70

PART 1 OF 3 PART PHOTOGRAPH

SEE CIA 514404 514406

25X1C

DATE OF PHOTO		TYPE	QUALITY	CLASS	NO. OF CARDS
JUNE 5 8		4	2	2	3
CLASSIFICATION				CAPTIONED BY	
SECRET				[Signature]	

Approved For Release 2003/12/01 : CIA-RDP78-05867A000301180036-8

PHOTO ANALYSIS REPORT

Approved For Release 2003/12/01 : CIA-RDP78-05867A000301180036-8

PHOTO NO. 514405	MAP REFERENCE L-4608	LATITUDE 47° 15' N	LONGITUDE 128° 37' E
COUNTRY USSR	PROVINCE (UWC 1546)		
AREA NO. 237N	SUBJECT ALA	SUBJECT D36	SUBJECT AKW
K	I	N	E
S	H	M	A
1	T	I	E
5	10	15	20
25	30	35	40
45	50		
P O R T F A C I L I T I E S . R O A D B R I D G E .			
PAGE 2 OF 3			
SEE CIA 514404		514406	

25X1C

DATE OF PHOTO	TYPE	QUALITY	CLASS	NO. OF CARDS
JUNE 58	4	2	2	3

Approved For Release 2003/12/01 : CIA-RDP78-05867A000301180036-8

PHOTO ANALYSIS REPORT

Approved For Release 2003/12/01 : CIA-RDP78-05867A000301180036-8

PHOTO NO. 514406	MAP REFERENCE L-4607	LATITUDE 41° 15' N	LONGITUDE 72° 07' E
COUNTRY USSR	PROVINCE (WAC 154)		
AREA NO. 237N	SUBJECT D36	SUBJECT ALA	SUBJECT COO
	SUBJECT KINESHMA	SUBJECT PORT	SUBJECT FACIL
	SUBJECT TILES	SUBJECT CHURCH	

PAGE 3 OF 3
SEE CIA 174404 514406

25X1C

DATE OF PHOTO	TYPE	QUALITY	CLASS	NO. OF CARDS
JUNE 58	4	2	2	4

CLASSIFICATION ~~SECRET~~ Approved For Release 2003/12/01 : CIA-RDP78-05867A000301180036-8

PHOTO ANALYSIS REPORT

PHOTO NO. 514409	MAP REFERENCE L-4608	LATITUDE 44° 07' E	LONGITUDE
COUNTRY USSR	PROVINCE (WAC 1176)		
AREA NO. 237N	SUBJECT D36	SUBJECT ALA	SUBJECT C26.
K I N E	S H M A	P O R T	F A C I L
I T I E S	[B L D G S]		
PART 2 OF 2 PART PARANORMAL			
SEE CIA 514409 THROUGH			
25X1C			
DATE OF PHOTO JUNE 58	TYPE 4	QUALITY 2	CLASS 2
NO. OF CARDS 2	CAPTIONED BY [Signature]		
CLASSIFICATION Secret	Approved For Release 2003/12/01 : CIA-RDP78-05867A000301180036-8		

PHOTO NO.	514408	MAP REFERENCE	L-4608	LATITUDE		LONGITUDE	7 E
COUNTRY	USSR		PROVINCE	WAC 1540			
AREA NO.	237N	SUBJECT	DLA	SUBJECT	AKW	SUBJECT	
	KI	VI	SI	MA		10	P O R I
	I	T	E	S		30	R O A D
						40	B R I D G E
						50	
						60	
Part 1 OF 2 PART PARALLEL							
SEE CIA 514408							

25X1C

DATE OF PHOTO	TYPE	QUALITY	CLASS	NO. OF CARDS
JUNE 18	U	2	2	3

Approved For Release 2003/12/01 : CIA-RDP78-05867A000301180036-8

PHOTO NO. 514409	MAP REFERENCE L-4600	LATITUDE 43°N	LONGITUDE 43°E
COUNTRY USSR	PROVINCE (WACIYU)		
AREA NO. 137N	SUBJECT AIV	SUBJECT D36	SUBJECT DAM
G O R O D E T S			F R N
T L O N G	R A N G E		P T
F 3 - P T	P A N		

PART 1 OF 3 PART PANORAMA

SEE CIA 514409 PHOTO 514411

25X1C

DATE OF PHOTO	TYPE	QUALITY	CLASS	NO. OF CARDS
JUNE 58	4	✓	✓	2

CLASSIFICATION Approved For Release 2003/12/01 : CIA-RDP78-05867A000301180036-8

Approved For Release 2003/12/01 : CIA-RDP78-05867A000301180036-8

PHOTO NO. 514410 MAP REFERENCE L-4601 LATITUDE 43 28 E
 COUNTRY USSR PROVINCE (Ukraine) LONGITUDE 53 31
 AREA NO. 137N SUBJECT 1 5 Apr SUBJECT 2 36 D 36 SUBJECT 10 D A M SUBJECT 15 F R N SUBJECT 20 A
 G O R O D E T S SUBJECT 25 T L O N G R A N G E SUBJECT 30 P T SUBJECT 35 2 SUBJECT 40
 F 3 - P T P A N SUBJECT 45

PART 2 OF 3 PART RECORDED

SEE CIA 514409 514411

25X1C

DATE OF PHOTO	TYPE	QUALITY	CLASS	NO. OF CARDS
JUNE 58	4	✓	✓	2

PHOTO NO.	514411	MAP REFERENCE	L-4608	LATITUDE		LONGITUDE	
COUNTRY	USSR	PROVINCE	(WAC 112)				
AREA NO.	137N	SUBJECT	AVV	SUBJECT	D36	SUBJECT	
	G O R O		D E T S		10	D A	15
	T L O N G		R A N G E		30	P I	20
	F 3		P A N		45		50
PAGE		3 OF 3					
SEE CIA		514409		514411			

25X1C

DATE OF PHOTO	TYPE	QUALITY	CLASS	NO. OF CARDS
JUNE 58	4	2	2	2

Approved For Release 2003/12/07 : CIA-RDP78-05867A000301180036-8

PHOTO NO.	514412	MAP REFERENCE	L-4608	LATITUDE	52°30'N	LONGITUDE	43°21'E
COUNTRY	USSR	PROVINCE	(WAZIRISTAN)	SUBJECT	SUBJECT	SUBJECT	SUBJECT
AREA NO.	137N	SUBJECT	A42	SUBJECT	D36	SUBJECT	SUBJECT
	G O R O	5	D E T S	10	S T R U C T U R E S	15	20
	A T O P	25	D A M	30	L K G	35	40
		45		50			

FOR RELATED PICTURES SEE CIA 514413-514414

25X10

DATE OF PHOTO	TYPE	QUALITY	CLASS	NO. OF CARDS
JUNE 58	4	✓	2	2
CAPTIONED BY				DU

Approved For Release 2003/12/07 : CIA-RDP78-05867A000301180036-8

PHOTO ANALYSIS REF.

Approved for Release 2003/12/04 : CIA-RDP78-05867A000301180036-8

PHOTO NO.	514413	MAP REFERENCE	L-4608	LATITUDE	23N	LONGITUDE	4328E
COUNTRY	USSR	PROVINCE	(WACIT)	SUBJECT		SUBJECT	
AREA NO.	137M	SUBJECT	A42	SUBJECT	D36	SUBJECT	
	G O R I O	SUBJECT	D E T S	10	S T R U	S U B J E C T	20
	A T O P	SUBJECT	D A M	30	L K G	S	40
		SUBJECT		50			

FOR RELATED PICTURES SEE CIA T14412-514414

DATE OF PHOTO	JUNE 58	TYPE	4	QUALITY	✓	CLASS	2	NO. OF CARDS	2
CLASSIFICATION	SECRET	CAPTIONED BY	AK						

Approved for Release 2003/12/04 : CIA-RDP78-05867A000301180036-8

PHOTO ANALYSIS REPORT

PHOTO NO. 514413 APPROVED FOR RELEASE 2003/12/01: CIA-RDP78-05867A000301180036-8

COUNTRY USSR PROVINCE 1 WAZ 114 C MAP REFERENCE 122 K LATITUDE 43 28 E LONGITUDE 43 28 E

AREA NO.	SUBJECT	SUBJECT	SUBJECT	SUBJECT	SUBJECT	SUBJECT	SUBJECT	SUBJECT
<u>137H</u>	<u>A42</u>	<u>326</u>						
<u>G O R O</u>	<u>5</u>	<u>D I E T S</u>	<u>10</u>	<u>S T R</u>	<u>15</u>	<u>U R S</u>	<u>S</u>	<u>20</u>
<u>A T O P</u>	<u>25</u>	<u>D A M</u>	<u>30</u>	<u>L K G</u>	<u>35</u>	<u>S</u>		<u>40</u>
	<u>45</u>		<u>50</u>					

FOR RELATED PICTURES SEE CIA 514412-514413

25X1C

DATE OF PHOTO	TYPE	QUALITY	CLASS	NO. OF CARDS
<u>JUNE 18</u>	<u>4</u>	<u>✓</u>	<u>2</u>	<u>2</u>

CLASSIFICATION SECRET CAPTIONED BY PK

PHOTO NO.	514415	C-4601	MAP REFERENCE	LATITUDE	LONGITUDE
COUNTRY	USSR		PROVINCE	(WACI...)	
AREA NO.	137N	SUBJECT	SUBJECT	SUBJECT	SUBJECT
		A42	D36		
				10	D A M
				15	F R N
				20	
				25	
				30	P T
				35	P A N O R A M
				40	
				45	
				50	

SEE CIA 514416

25X1C

DATE OF PHOTO	TYPE	QUALITY	CLASS	NO. OF CARDS
JUNE	58	42	L	2

PHOTO ANALYSIS REPORT

Approved For Release 2003/12/01 : CIA-RDP78-05867A000301180036-8

PHOTO NO.	514416	MAP REFERENCE	L-4601	LATITUDE	43 28 E	LONGITUDE	
COUNTRY	USSR	PROVINCE	(UAGI)	SUBJECT		SUBJECT	
AREA NO.	137A	SUBJECT	ADK	SUBJECT	10	SUBJECT	20
		SUBJECT	DETS	SUBJECT	15	SUBJECT	40
		SUBJECT	2	SUBJECT	30	SUBJECT	35
		SUBJECT	2	SUBJECT	50	SUBJECT	
		SUBJECT		SUBJECT		SUBJECT	

SEE CIA 514415

25X1C

DATE OF PHOTO	JUNE	TYPE	S	QUALITY	8	CLASS	C	NO. OF CARDS	2
CAPTIONED BY									

Approved For Release 2003/12/01 : CIA-RDP78-05867A000301180036-8

PHOTO ANALYSIS REP

Approved For Release 2003/12/01 : CIA-RDP78-05867A000301180036-8

PHOTO NO	514417	MAP REFERENCE	LATITUDE	LONGITUDE
COUNTRY	USSR	PROVINCE	(WACIS)	
AREA NO	137N	SUBJECT	SUBJECT	SUBJECT
		AL7	ALC	
		5	10	15
		G O R O D E T S	D A M	F R U P P
		25	30	35
		G R L O C K	H Y D R O E L E C T R I C S	
		45	50	
		T A L K G W		PWR

PART 2 OF 4 PART NUMBER
 SEE CIA 514417 THROUGH 514420

STA = STATION

25X1C

DATE OF PHOTO	TYPE	QUALITY	CLASS	NO. OF CARDS
JUNE 5.8	4	✓	2	3
CAPTIONED BY				DU

Approved For Release 2003/12/01 : CIA-RDP78-05867A000301180036-8

PHOTO NO. 514418 Approved For Release 2003/12/01 : CIA-RDP78-05867A000301180036-8

COUNTRY	USSR		PROVINCE	WAC 1546					
AREA NO	137N	SUBJECT	SUBJECT	SUBJECT	SUBJECT	SUBJECT	SUBJECT	SUBJECT	SUBJECT
		5	10	15	20	25	30	35	40
	G O R I O	D I E T S		D A M	F R	U P P			
	E R I L	25	30	H Y	D R O E L	E C G S			
	T A	45	50	L K G	W				PWR

PART 3 OF 4 PART PROGRAM
 514417 THROUGH 514420

STATION (17, 29) 25X1C

DATE OF PHOTO	TYPE	QUALITY	CLASS	NO. OF CARDS
JUNE 118	4	✓	2	3

CAPTIONED BY Du

PHOTO NO. 514419 Approved For Release 2003/12/01 : CIA-RDP78-05867A000301180036-8

COUNTRY USSR PROVINCE (WAC157) MAP REFERENCE 34K LATITUDE 4328E LONGITUDE

AREA NO	SUBJECT	SUBJECT	SUBJECT	SUBJECT	SUBJECT	SUBJECT	SUBJECT	SUBJECT
<u>137N</u>	<u>A42</u>	<u>A47</u>	<u>AKW</u>					
<u>GO</u>	<u>R</u>	<u>O</u>	<u>D</u>	<u>E</u>	<u>T</u>	<u>S</u>	<u>10</u>	<u>D</u>
<u>ER</u>	<u>L</u>	<u>o</u>	<u>c</u>	<u>k</u>	<u>30</u>	<u>R</u>	<u>O</u>	<u>A</u>
<u>35</u>	<u>40</u>	<u>45</u>	<u>50</u>	<u>55</u>	<u>60</u>	<u>65</u>	<u>70</u>	<u>75</u>
<u>BR</u>	<u>I</u>	<u>D</u>	<u>G</u>	<u>E</u>				
<u>BR</u>	<u>I</u>	<u>D</u>	<u>G</u>	<u>E</u>				
<u>BR</u>	<u>I</u>	<u>D</u>	<u>G</u>	<u>E</u>				

PART 4 OF 4 PART PROGRAM
 SEE CL 514417 THROUGH 514420

25X1C

DATE OF PHOTO	TYPE	QUALITY	CLASS	NO. OF CARDS
<u>JUNE</u>	<u>58</u>	<u>4</u>	<u>2</u>	<u>3</u>
CLASSIFICATION <u>SECRET</u>				CAPTIONED BY <u>DM</u>

Approved For Release 2008/12/01 : CIA-RDP78-05867A000301180036-8

PHOTO NO. 514420 MAP REFERENCE C 17 29 N LATITUDE 43 20 E
 COUNTRY USSR PROVINCE (WAC 117)

AREA NO	SUBJECT	SUBJECT	SUBJECT	SUBJECT	SUBJECT	SUBJECT	SUBJECT	SUBJECT
<u>137N</u>	<u>A4</u>	<u>A67</u>	<u>A4C</u>					
<u>G O R O D E T S</u>	<u>5</u>	<u>10</u>	<u>15</u>	<u>D A M</u>	<u>F R</u>	<u>U P P</u>		<u>20</u>
<u>E R</u>	<u>25</u>	<u>L O C K</u>	<u>30</u>	<u>H Y D R O E L E C T R I C S</u>				<u>40</u>
<u>T A</u>	<u>45</u>	<u>L K G W</u>	<u>50</u>					<u>Pub</u>

PART 4 OF 4 PART PANORAMA

SEE CIA 514417 514420

(17, 29) 25X1C

DATE OF PHOTO	TYPE	QUALITY	CLASS	NO. OF CARDS
<u>JUNE 59</u>	<u>4</u>	<u>2</u>	<u>2</u>	<u>3</u>

CAPTIONED BY DW
 CLASSIFICATION SECRET

Approved For Release 2008/12/01 : CIA-RDP78-05867A000301180036-8

PHOTO ANALYSIS REPORT

FORM NO. 174 1 Jun 58 USE PREVIOUS EDITIONS

PHOTO NO. 51442 Approved For Release 2003/12/01 : CIA-RDP78-05867A000301180036-8

COUNTRY USSR PROVINCE (WACIVY)

AREA NO	137N	SUBJECT	ALC	SUBJECT	AL2	SUBJECT	AL7	SUBJECT		SUBJECT		SUBJECT		SUBJECT	
	G O R O	5	D E T S		10	H Y D R	15	O E L E C		20					
	P W R	25	S T A T		30	O N		L K G	35	F R		40			
	M I D D	45	L E		50	B A S I N				WEST					

(17, 29) 25X1C

DATE OF PHOTO	TYPE	QUALITY	CLASS	NO. OF CARDS
JUNE 58	4	2	2	3

CLASSIFICATION *Secret* CAPTIONED BY *pu*

PHOTO NO. 574422

Approved For Release 2003/12/01 : CIA-RDP78-05867A000301180036-8

LOT NO. 608

MAP REFERENCE 201

LATITUDE 56.30N

LONGITUDE 43.28E

COUNTRY USSR

PROVINCE (WAC 154C)

AREA NO	SUBJECT	SUBJECT	SUBJECT	SUBJECT	SUBJECT	SUBJECT	SUBJECT	SUBJECT
137N	A42	A4C	D36					
G O R O	D E T S			10	L K G	15	F R	S W
A T	D A M	+		30	H Y	35	E L E C	P
W R	S T A T	I O N		50				

PAGE 1 OF 9

SEE CIA 574422 THROUGH 574430

25X1C

DATE OF PHOTO	TYPE	QUALITY	CLASS	NO. OF CARDS
JUNE 58	4	2	2	3

CLASSIFICATION SECRET

Approved For Release 2003/12/01 : CIA-RDP78-05867A000301180036-8

FORM NO. 174 USE PREVIOUS EDITIONS

PHOTO ANALYSIS REPORT

PHOTO NO. 51447
 LOT NO. 4608
 MAP REFERENCE
 LATITUDE 16 30 N
 LONGITUDE 103 28 E
 Approved For Release 2003/12/01 : CIA-RDP78-05867A000301180036-8

COUNTRY USR
 PROVINCE WAC 154C

AREA NO	SUBJECT	SUBJECT	SUBJECT	SUBJECT	SUBJECT	SUBJECT	SUBJECT	SUBJECT
137N	A42	A4C	D36					
G O R O	5 D E T S		10 L K 6		15 F R		S W	20
A T	25 A M	+	30 H Y		35 R O		E C E C	40 P
W R	45 S T A T		50 I O N					

2 9

514422 514430

25X1C

DATE OF PHOTO	TYPE	QUALITY	CLASS	NO. OF CARDS
June 58	4	2	2	3

CLASSIFICATION ~~Secret~~
 CAPTIONED BY
 Approved For Release 2003/12/01 : CIA-RDP78-05867A000301180036-8

PHOTO NO. 514424 Approved For Release 2003/12/01 : CIA-RDP78-05867A000301180036-8

COUNTRY USSR PROVINCE (WAC 157C)

AREA NO	SUBJECT	SUBJECT	SUBJECT	SUBJECT	SUBJECT	SUBJECT	SUBJECT	SUBJECT
1370	A42	A4C	D3A					
G	O	R	O	D	E	T	S	
A	T	D	A	M		H	Y	D
W	R	S	T	A	T	I	O	N

PART 2 OF 9 PART NUMBER

SEE ON 514422 514430

(17,29)

25X1C

DATE OF PHOTO	TYPE	QUALITY	CLASS	NO. OF CARDS
JUNE 58	41	2	2	3

CLASSIFICATION SECRET CAPTIONED BY Approved For Release 2003/12/01 : CIA-RDP78-05867A000301180036-8

PHOTO NO: 514425 Approved For Release 2003/12/01 : CIA-RDP78-05867A000301180036-8

LOT NO: 24007

MAP REFERENCE: 5730N

LATITUDE: 4324E

COUNTRY: USSR

PROVINCE: (WACIYK)

AREA NO	SUBJECT	SUBJECT	SUBJECT	SUBJECT	SUBJECT	SUBJECT	SUBJECT	SUBJECT
137N	A42	A40	D36					
G O R	o	D E T S		10	L K G	15	F R	S W
A T	25	D A M	+	30	N Y	35	O R O	E L E C
W R	45	S T A T I O N		50				40

Exit 4 of 9

514422 514430

25X1C

DATE OF PHOTO	TYPE	QUALITY	CLASS	NO. OF CARDS
JUNE 58	4	2	2	3

PHOTO NO. 514426 Approved For Release 2003/12/01 : CIA-RDP78-05867A000301180036-8

COUNTRY USSR PROVINCE (WACIYU)

AREA NO	SUBJECT	SUBJECT	SUBJECT	SUBJECT	SUBJECT	SUBJECT	SUBJECT	SUBJECT
137N	A42	A4R	D36					
G O R O	D E T S			L K G		F R	S W	
A T	D A M			H Y	D R O	E L C E		
W R	S T A T I O N							

PART 5 OF 9 PAGE PROGRAM

514422 514430

25X1C

DATE OF PHOTO	TYPE	QUALITY	CLASS	NO. OF CARDS
JUNE 58	4	2	2	3

CLASSIFICATION Approved For Release 2003/12/01 : CIA-RDP78-05867A000301180036-8

PHOTO ANALYSIS REPORT

PHOTO NO. 514427 Approved For Release 2003/12/01 : CIA-RDP78-05867A000301180036-8

LOT NO. 6607

MAP REFERENCE

LATITUDE 56 30 N

LONGITUDE 43 28 E

COUNTRY USSR

PROVINCE (WAG 154)

AREA NO	SUBJECT	SUBJECT	SUBJECT	SUBJECT	SUBJECT	SUBJECT	SUBJECT	SUBJECT
137N	A42	D36						
G O R O	D E T S		10	L K G	15	F R	S W	20
A T	D A M		30		35			40
			50					

PART 6 OF 9 PART PANORAMA

SEE CIA 514422 514430

25X1C

DATE OF PHOTO	TYPE	QUALITY	CLASS	NO. OF CARDS
JUNE 58	4	2	2	2

CLASSIFICATION Approved For Release 2003/12/01 : CIA-RDP78-05867A000301180036-8

PHOTO ANALYSIS REPORT

PHOTO NO: 51442

Approved For Release 2003/12/01 : CIA-RDP78-05867A000301180036-8

LOT NO: *1102*

MAP REFERENCE: *1639N*

LATITUDE: *1639N*

LONGITUDE: *4328E*

COUNTRY: *USSR*

PROVINCE: *(WAG 117)*

AREA NO	SUBJECT	SUBJECT	SUBJECT	SUBJECT	SUBJECT	SUBJECT	SUBJECT	SUBJECT	SUBJECT
<i>137N</i>	<i>A42</i>	<i>D36</i>							
<i>G O R O</i>	<i>5 D E T S</i>			<i>10 L K G</i>			<i>15 F R</i>		<i>20 S W</i>
<i>A T</i>	<i>25 D A M</i>			<i>30</i>			<i>35</i>		<i>40</i>
	<i>45</i>			<i>50</i>					

PART *7* OF *9* PART PANORAMA

REF ID: *514422* *514430*

25X1C

DATE OF PHOTO	TYPE	QUALITY	CLASS	NO. OF CARDS
<i>JUNE 58</i>	<i>4</i>	<i>2</i>	<i>2</i>	<i>2</i>

Approved For Release 2003/12/01 : CIA-RDP78-05867A000301180036-8

CLASSIFICATION: *SECRET*

FORM NO. 171 USE PREVIOUS EDITIONS

PHOTO AREA REPORT

PHOTO NO. 514429 Approved For Release 2003/12/01 : CIA-RDP78-05867A000301180036-8

COUNTRY USSR PROVINCE (WAC 1576)

MAP REFERENCE 1630N 4328E

AREA NO	SUBJECT	SUBJECT	SUBJECT	SUBJECT	SUBJECT	SUBJECT	SUBJECT
137N	A42	D36					
G O R O	D E T S		10	L K G	15	A R	S W
A T	D A M		30		35		
			45				

PART 8 OF 9 PART PANORAMA

SEE CIA 514422 THROUGH 514430

25X1C

DATE OF PHOTO	TYPE	QUALITY	CLASS	NO. OF CARDS
JUNE 15	4	2	2	2

CLASSIFICATION: Approved For Release 2003/12/01 : CIA-RDP78-05867A000301180036-8

PHOTO NO. 514430 Approved For Release 2003/12/01 : CIA-RDP78-05867A000301180036-8

LOT NO. 4608

MAP REFERENCE G

LATITUDE 56 32 N

LONGITUDE 43 28 E

COUNTRY USSR

PROVINCE (WAC 156)

AREA NO	SUBJECT	SUBJECT	SUBJECT	SUBJECT	SUBJECT	SUBJECT	SUBJECT	SUBJECT
137N	A42	D36						
G O R O	D E T S		10	L K G	15	A R	S W	20
A T D	A M		30		35			40
			45					

PART 9 OF 9 PART PANORAMA

SEE CIA 514422 514430

(17, 21)

25X1C

DATE OF PHOTO	TYPE	QUALITY	CLASS	NO. OF CARDS
JUNE 17	4	2	2	2

CLASSIFICATION ~~SECRET~~ Approved For Release 2003/12/01 : CIA-RDP78-05867A000301180036-8

FORM NO. 174 USE PREVIOUS EDITIONS

PHOTO ANALYST SPO

PHOTO NO. 514431

Approved For Release 2003/12/08 : CIA-RDP78-05867A000301180036-8

LOT NO. 24608

MAP REFERENCE (WAC 174)

LATITUDE 56.34N

LONGITUDE 43.28E

COUNTRY USSR

AREA NO 137N

SUBJECT	SUBJECT	SUBJECT	SUBJECT	SUBJECT	SUBJECT	SUBJECT	SUBJECT
AEO							
5	10	15	20	25	30	35	40
G O R O D E T S	L N D U S	I N S T					
25	30	35	40				
A L C A T I O N	O N	W B A N K					
45	50						
F V O L G A	R						

PAGE 1 OF 3 PART PANORAMA

SEE CIA 514431 THROUGH 514433

25X1C

DATE OF PHOTO	TYPE	QUALITY	CLASS	NO. OF CARDS
JUN 6	584	2	2	1

CLASSIFICATION SECRET

Approved For Release 2003/12/08 : CIA-RDP78-05867A000301180036-8

PHOTO ANALYSIS REPORT

PHOTO NO. 514432 Approved For Release 2003/12/07 : CIA-RDP78-05867A000301180036-8

LOT NO. 4608 MAP REFERENCE LATTITUDE 5639N LONGITUDE 4328E

COUNTRY USSR PROVINCE (WAC 1196)

AREA NO	SUBJECT	SUBJECT	SUBJECT	SUBJECT	SUBJECT	SUBJECT	SUBJECT	SUBJECT
137N	AEO							
G O R O D E T S			10	I N D U S		15	I N S T	20
A L C A T I O N			30	O N W		35	B A N K	40
F V O L G A			50	R				

PART 2 OF 3 PART PANORAMA.

SEE CIA 514431 THROUGH 514433

25X10

DATE OF PHOTO	TYPE	QUALITY	CLASS	NO. OF CARDS
JUNE 58	4	2	2	1

CLASSIFICATION ~~SECRET~~ Approved For Release 2003/12/07 : CIA-RDP78-05867A000301180036-8

PHOTO ANALYSIS REPORT

PHOTO NO. 514433

Approved For Release 2003/12/01 : CIA-RDP78-05867A000301180036-8

LOT NO. 608

MAP REFERENCE

LATITUDE 56 30 N

LONGITUDE 43 28 E

COUNTRY USSR

PROVINCE (WAC 1.74)

AREA NO	137N	SUBJECT	AED	SUBJECT		SUBJECT		SUBJECT		SUBJECT		SUBJECT		SUBJECT		SUBJECT		SUBJECT		
	G	O	R	O	D	E	T	S		I	N	D	U	S		I	N	S	T	
	A	L	L	A	T	I	O	N		O	N		W	B	A	N	K			
	F	N	O	L	G	A	R													

PART 3 OF 3 PART PANORAMA

SEE CIA 514431 THROUGH 514433

Rskiva.

25X1C

DATE OF PHOTO	TYPE	QUALITY	CLASS	NO. OF CARDS
JUNE 5 4	4	2	2	1

CLASSIFICATION SECRET

APPROVED FOR RELEASE 2003/12/01 : CIA-RDP78-05867A000301180036-8

PHOTO ANALYSIS REPORT

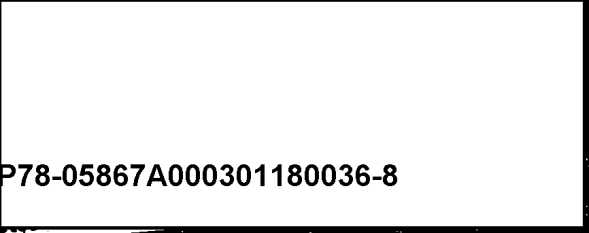

PHOTO NO. 514434 Approved For Release 2003/12/01 : CIA-RDP78-05867A000301180036-8

LOT NO. 2

MAP REFERENCE

LATITUDE 38N

LONGITUDE 43 28 E

COUNTRY USSR

PROVINCE (UAC 154)

AREA NO.	SUBJECT	SUBJECT	SUBJECT	SUBJECT	SUBJECT	SUBJECT	SUBJECT
137N	AL7	D36					
			10	L K G	15	A T	20
G O R O	5	D E T S			35		40
O W E R	25	L O C K S	30				
	45		30				

(29)

DATE OF PHOTO	TYPE	QUALITY	CLASS	NO. OF CARDS
JUNE 5-8	4	-	2	2

CLASSIFICATION Approved For Release 2003/12/01 : CIA-RDP78-05867A000301180036-8

CAPTIONED BY

25X10

PHOTO ANALYSIS REP...

PHOTO NO. 514435 Approved For Release 2003/12/01 : CIA-RDP78-05867A000301180036-8

COUNTRY USSR PROVINCE (WAC 1546)

MAP REFERENCE LATITUDE 57 39 N LONGITUDE 43 24 E

AREA NO	137N	SUBJECT	A42	SUBJECT	AL7	SUBJECT	D3L	SUBJECT		SUBJECT		SUBJECT		SUBJECT		SUBJECT	
		5		10						15						20	
			G O R O D E T S														40
		25															
			R L O C K .														
		30															
		35															
		40															
		45															

Page 1 of 2

SEE OIA 514436

25X1C

(17,29)

DATE OF PHOTO	TYPE	QUALITY	CLAS	NO. OF CARDS
JUNE 58	4	✓	✓	3

CLASSIFICATION SOURCE

Approved For Release 2003/12/04 : CIA-RDP78-05867A000301180036-8

PHOTO NO. 174436 LOT NO. 1608 MAP REFERENCE LATITUDE 17° 39' N LONGITUDE 43° 28' E

COUNTRY USSR PROVINCE WAC 154

AREA NO	SUBJECT	SUBJECT	SUBJECT	SUBJECT	SUBJECT	SUBJECT	SUBJECT	SUBJECT	SUBJECT
137N	A42	AL7	D36						
G O R O	D E T S			D A M				L O W E	
R L O C K			L K G	S W					

22

174435

25X1C

DATE OF PHOTO	TYPE	QUALITY	CLASS	NO. OF CARDS
JUNE 58	4	✓	✓	3

CLASSIFICATION: SECRET

APPROVED FOR RELEASE 2003/12/04 : CIA-RDP78-05867A000301180036-8

PHOTO ANALYSIS REPORT

FORM NO. 174 USE PREVIOUS EDITIONS

PHOTO NO. 514437 Approved For Release 2003/12/07 : CIA-RDP78-05867A000301180036-8

LOT NO. 4608 MAP REFERENCE C LONGITUDE 52 39 N 43 28 E

COUNTRY USSR PROVINCE (WAC 154)

AREA NO	SUBJECT	SUBJECT	SUBJECT	SUBJECT	SUBJECT	SUBJECT	SUBJECT
137 N	AL7	AL4	36	AKW			
G O R O	5	D E T S	10	N	L O C K	*	20 R
D B R I D G E	25	F E R	30	C E N T R A L			40
B A S I N	45	[B A R G E]	50				

25X10

DATE OF PHOTO	TYPE	QUALITY	CLASS	NO. OF CARDS
JUNE 58	4	2	2	4

CLASSIFICATION Approved For Release 2003/12/07 : CIA-RDP78-05867A000301180036-8

FORM NO. 174 USE PREVIOUS EDITIONS PHOTO ANALYSIS REPORT

PHOTO NO. 11443P Approved For Release 2003/12/04 : CIA-RDP78-05867A000301180036-8

LOT NO. 246 MAP REFERENCE 17341 LATITUDE 4328 E

COUNTRY USSR PROVINCE (WAC154)

AREA NO	SUBJECT	SUBJECT	SUBJECT	SUBJECT	SUBJECT	SUBJECT	SUBJECT	SUBJECT
<u>137N</u>	<u>A27</u>	<u>A24</u>	<u>D36</u>	<u>AKW</u>				
<u>G O R O</u>	<u>D</u>	<u>E T S</u>	<u>10</u>	<u>N</u>	<u>15</u>	<u>C K</u>	<u>Y</u>	<u>20</u>
<u>D B R</u>	<u>25</u>	<u>I D G E</u>	<u>30</u>	<u>F R</u>	<u>35</u>	<u>C E N T R A L</u>		<u>40</u>
<u>B A S I N</u>	<u>45</u>	<u>(B A R G E)</u>	<u>50</u>					

25X1C

(17, 21, 22)

DATE OF PHOTO	TYPE	QUALITY	CLASS	NO. OF CARDS
<u>JUNE 58</u>	<u>4</u>	<u>2</u>	<u>2</u>	<u>4</u>

CLASSIFICATION SECRET CAPTIONED BY [Signature]
 Approved For Release 2003/12/04 : CIA-RDP78-05867A000301180036-8

PHOTO NO. 514439 Approved For Release 2003/12/01 : CIA-RDP78-05867A000301180036-8

LOT NO. E-4608 MAP REFERENCE F634N LATITUDE 4328 E

COUNTRY USSR PROVINCE (WAC 1176)

AREA NO	SUBJECT	SUBJECT	SUBJECT	SUBJECT	SUBJECT	SUBJECT	SUBJECT	SUBJECT
137N	AEO							
	G O R O	D E T S			10	I N D U S		20
	A L L A T	I O N			30	O N W	B A N K	40
	F V O L G A	R			50			

(25)M

25X1C

DATE OF PHOTO	TYPE	QUALITY	CLASS	NO. OF CARDS
JUNE 18 4	2	2	1	

CLASSIFICATION *SECRET* CAPTIONED BY *Me*

PHOTO NO. 51446 Approved For Release 2003/12/01 : CIA-RDP78-05867A000301180036-8

COUNTRY USSR PROVINCE (WAC 174)

AREA NO	SUBJECT	SUBJECT	SUBJECT	SUBJECT	SUBJECT	SUBJECT	SUBJECT	SUBJECT
137N	C2G	AEO	D36					
G O R O	D E T S			10	L N S T	A L C A T I		20
O N S	O N	W		30	B A N K	O F	V O L	40
G A R				50				

PART 1 OF 5 PART PANORAMA
 SER. NO. 51446

25X1C

DATE OF PHOTO	TYPE	QUALITY	CLASS	NO. OF CARDS
JUNE 58	4	2	2	3

CLASSIFICATION ~~SECRET~~ Approved For Release 2003/12/01 : CIA-RDP78-05867A000301180036-8

PHOTO NO. 51444/ Approved For Release 2003/12/01 : CIA-RDP78-05867A000301180036-8		LOT NO.		MAP REFERENCE		LATITUDE 56 34 N		LONGITUDE 43 28 E	
COUNTRY USSR				PROVINCE WAC 1596					
AREA NO 137N		SUBJECT C2G	SUBJECT AEO	SUBJECT D36	SUBJECT	SUBJECT	SUBJECT	SUBJECT	SUBJECT
G O R O		D E T S		10	I N S T	15	A L L A T I		20
O N S		25	O N W	30	B A N K	35	O F V O L		40
G A R		45		50					
Part 2 of 5		SEE CIA 14440		51444					
DATE OF PHOTO		TYPE	QUALITY	CLASS	NO. OF CARDS				
JUNE 5 '8		4	2	2	3				
CLASSIFICATION Approved For Release 2003/12/01 : CIA-RDP78-05867A000301180036-8				CAPTIONED BY [Signature]					
FORM NO. 174 USE PREVIOUS EDITIONS		PHOTO ANALYSIS REPORT						25X1C	

PHOTO NO. 514442

Approved For Release 2003/12/08 : CIA-RDP78-05867A000301180036-8

LOG NO. L-4608

MAP REFERENCE

LATITUDE 34°N

LONGITUDE 113°38'E

COUNTRY USSR

PROVINCE (WAC 154)

AREA NO. 137N

SUBJECT	SUBJECT	SUBJECT	SUBJECT	SUBJECT	SUBJECT	SUBJECT	SUBJECT
C26	ACD	D36					

G O R O D E T S I N S T A C L A T I

O N S O N W B A N K O F V O L

G A R

FOR RELATED PICTURE SEE CIA 514445

PART 3 OF 5 PART PANORAMA

SEE CIA 514440 THROUGH 514444

25X1C

DATE OF PHOTO	TYPE	QUALITY	CLASS	NO. OF CARDS
JUNE 58	4	2	2	3

CAPTIONED BY

Approved For Release 2003/12/08 : CIA-RDP78-05867A000301180036-8

FORM NO. 174 USE PREVIOUS EDITIONS

1 JUN 68

PHOTO ANALYSIS REPORT

Approved For Release 2003/12/07 : CIA-RDP78-05867A000301180036-8

PHOTO NO. 51443 L-4608 MAP REFERENCE 7 34 W LATITUDE 43 28 E LONGITUDE

COUNTRY	<u>USSR</u>		PROVINCE	<u>WAC 114</u>											
AREA NO.	<u>137N</u>	SUBJECT	<u>C2G</u>	SUBJECT	<u>AEO</u>	SUBJECT	<u>D36</u>	SUBJECT	<u>A42</u>	SUBJECT		SUBJECT		SUBJECT	
	<u>G O R O</u>	<u>D E T S</u>													
	<u>O N S</u>	<u>O N W</u>													
	<u>G A R</u>	<u>D A M</u>													

PART 4 OF 5 PART PROGRAM
 SEE CIA 514440 THROUGH 514444

25X1C

DATE OF PHOTO	TYPE	QUALITY	CLASS	NO. OF CARDS
<u>JUNE 58</u>	<u>4</u>	<u>2</u>	<u>2</u>	<u>4</u>

CAPTIONED BY pu

Approved For Release 2003/12/07 : CIA-RDP78-05867A000301180036-8

PHOTO NO. 514444 Approved For Release 2003/12/01 : CIA-RDP78-05867A000301180036-8

COUNTRY USSR PROVINCE (WAC 154)

AREA NO 137N SUBJECT C26 AED Adv D36

G	O	R	O	D	E	T	S	10	I	N	S	T	A	C	C	L	A	T	1
O	N	S	25	O	N	W	30	B	A	N	K	35	O	F	V	0	L	40	
G	A	R	45	D	A	M	50												

PART 5 OF 5 PAGE PROGRAM

514440 514444

25X1C

DATE OF PHOTO	TYPE	QUALITY	CLASS	NO. OF CARDS
JUNE 58	4	2	2	4

CLASSIFICATION SECRET Approved For Release 2003/12/01 : CIA-RDP78-05867A000301180036-8

FORM NO. 174 USE PREVIOUS EDITIONS PHOTO ANALYSIS REPORT

PHOTO NO. 514445 Approved For Release 2003/12/01 : CIA-RDP78-05867A000301180036-8

LOT NO. 2-1608

MAP REFERENCE (WAC 154)

LATITUDE 56 30 N

LONGITUDE 43 28 E

COUNTRY USSR

PROVINCE (WAC 154)

AREA NO.	SUBJECT	SUBJECT	SUBJECT	SUBJECT	SUBJECT	SUBJECT	SUBJECT	SUBJECT
137N	AEO	D36						
G O R O	D E T S		10	I N D U S	15	I N S T		20
A L L A T I O N			30	W	35	B A N K		40
F I V O L G A	R		50					

FOR RELATED PICTURE
SEE CIA 514442

25X1C

DATE OF PHOTO	TYPE	QUALITY	CLASS	NO. OF CARDS
JUNE 58	4	2	2	2

CAPTIONED BY *DR*

Approved For Release 2003/12/01 : CIA-RDP78-05867A000301180036-8

PHOTO NO. 514446	LOT NO. 4608	MAP REFERENCE	LATITUDE 17 20 N	LONGITUDE 44 00 E
Approved For Release 2003/12/01 : CIA-RDP78-05867A000301180036-8				
COUNTRY USSR	PROVINCE (WAC 154)			
AREA NO 137N	SUBJECT AG6	SUBJECT AG8	SUBJECT	SUBJECT
G O R K I Y		K R A S N O Y E		S O R
M O V O		S H I P Y A R D		N O R T H
E R N		W A Y S		

25X1

DATE OF PHOTO	TYPE	QUALITY	CLASS	NO. OF CARDS
JUNE 58	4	2	2	2

CLASSIFICATION: ~~SECRET~~ Approved For Release 2003/12/01 : CIA-RDP78-05867A000301180036-8

PHOTO NO. 51447	LOT NO. 4608	MAP REFERENCE	LATITUDE 16 20 N	LONGITUDE 44 00 E												
Approved For Release 2003/12/01 : CIA-RDP78-05867A000301180036-8																
COUNTRY USSR	PROVINCE WAC 117L															
AREA NO. 137N	SUBJECT A66	SUBJECT A68	SUBJECT	SUBJECT	SUBJECT	SUBJECT	SUBJECT	SUBJECT								
G	O	R	K	I	Y	K	R	A	S	N	O	Y	E	S	O	R
M	O	V	O	S	H	I	P	Y	A	R	D	C	E	N	T	R
A	L	W	A	Y	S											

25X1C

DATE OF PHOTO	TYPE	QUALITY	CLASS	NO. OF CARDS
JUNE 58	4	2	2	2

CLASSIFICATION: **SECRET** CAPTIONED BY: *[Signature]*
 Approved For Release 2003/12/01 : CIA-RDP78-05867A000301180036-8

PHOTO NO. 514448 LOT NO. 1688 MAP REFERENCE 12/01 LATITUDE 48° 30' N LONGITUDE 110° 36' E
 Approved For Release 2003/12/01 : CIA-RDP78-05867A000301180036-8

COUNTRY USSR PROVINCE (WAC 154)

AREA NO.	SUBJECT	SUBJECT	SUBJECT	SUBJECT	SUBJECT	SUBJECT	SUBJECT	SUBJECT
<u>137N</u>	<u>AG6</u>	<u>AG8</u>						
<u>G O R K</u>	<u>1</u>	<u>Y</u>		<u>10</u>	<u>K R A S</u>	<u>N O Y E</u>		<u>20</u>
<u>M O V O</u>	<u>25</u>	<u>S H I P</u>	<u>Y A R D</u>	<u>30</u>				<u>40</u>
	<u>45</u>			<u>50</u>				

PART 3
 SEE SER 514448

(30) 514450 25X1C

DATE OF PHOTO	TYPE	QUALITY	CLASS	NO. OF CARDS
<u>JUNE 58</u>	<u>4</u>	<u>2</u>	<u>2</u>	<u>2</u>

CLASSIFICATION SECRET CAPTIONED BY PL
 Approved For Release 2003/12/01 : CIA-RDP78-05867A000301180036-8

PHOTO NO. 51444 LOT NO. 1-448 MAP REFERENCE 56-70N LATITUDE 56-70N LONGITUDE 44-00 E
 Approved For Release 2003/12/01 : CIA-RDP78-05867A000301180036-8

COUNTRY USSR PROVINCE (WACITY)

AREA NO	SUBJECT	SUBJECT	SUBJECT	SUBJECT	SUBJECT	SUBJECT	SUBJECT	SUBJECT
<u>137N</u>	<u>AGG</u>	<u>AGG</u>						
<u>G O R K I Y</u>	⁵		¹⁰	<u>K R A S N O Y E</u>	¹⁵		<u>S O R</u>	²⁰
<u>M O V O</u>	²⁵	<u>S H I P Y A R D</u>	³⁰		³⁵			⁴⁰
	⁴⁵		⁵⁰					

PART 2 OF 3 PART NUMERICAL
 SEE OTHER 514448 514450

25X1C

DATE OF PHOTO	TYPE	QUALITY	CLASS	NO. OF CARDS
<u>JUNE 58</u>	<u>4</u>	<u>v</u>	<u>v</u>	<u>v</u>

CLASSIFICATION SECRET CAPTIONED BY DM
 Approved For Release 2003/12/01 : CIA-RDP78-05867A000301180036-8

PHOTO NO. F14450 Approved For Release 2003/12/01 : CIA-RDP78-05867A000301180036-8

COUNTRY USSR PROVINCE (WAC 114)

AREA NO	SUBJECT	SUBJECT	SUBJECT	SUBJECT	SUBJECT	SUBJECT	SUBJECT	SUBJECT	SUBJECT
<u>137N</u>	<u>AG6</u>	<u>AG8</u>							
<u>G O R K</u>	<u>5</u>	<u>Y</u>	<u>K R</u>	<u>10</u>	<u>A S</u>	<u>N O</u>	<u>Y E</u>	<u>15</u>	<u>S O</u>
<u>M O</u>	<u>25</u>	<u>V O</u>	<u>S H</u>	<u>30</u>	<u>I P</u>	<u>Y A</u>	<u>R D</u>	<u>35</u>	<u>40</u>
	<u>45</u>			<u>50</u>					

Part 3 of 3 PART PROGRAM

SEE ALSO F14448 514450

25X1C

DATE OF PHOTO	TYPE	QUALITY	CLASS	NO. OF CARDS
<u>JUNE</u>	<u>58</u>	<u>U</u>	<u>V</u>	<u>2</u>

CLASSIFICATION SECRET CAPTIONED BY [Signature]
 Approved For Release 2003/12/01 : CIA-RDP78-05867A000301180036-8

PHOTO NO.	LOT NO.	MAP REFERENCE	LATITUDE	LONGITUDE				
51445	6/68		5630N	4400 E				
Approved For Release 2003/12/01 : CIA-RDP78-05867A000301180036-8								
COUNTRY	PROVINCE							
USSR	WAC 117K		4/2					
AREA NO.	SUBJECT	SUBJECT	SUBJECT	SUBJECT	SUBJECT	SUBJECT	SUBJECT	SUBJECT
137N	C 26	D 36						
	5		10		15		20	
G O R K	1	Y	U N	1	D E N	T	B C D G	
	25		30		35			40
U C	1	B E + E						
	45		50					

					25X1C
DATE OF PHOTO	TYPE	QUALITY	CLASS	NO. OF CARDS	
JUNE 5 8	4	2	2	2	
CLASSIFICATION			CAPTIONED BY		
Secret			DU		
Approved For Release 2003/12/01 : CIA-RDP78-05867A000301180036-8					
FORM NO. 174 USE PREVIOUS EDITIONS					
PHOTO ANALYSIS REPORT					

PHOTO NO.	LOT NO.	MAP REFERENCE	LATITUDE	LONGITUDE					
51445	1-408	C	57 29 N	44 00 E					
Approved For Release 2003/12/01 : CIA-RDP78-05867A000301180036-8									
COUNTRY	PROVINCE								
USSR	(WAC 154)		536						
AREA NO.	SUBJECT	SUBJECT	SUBJECT	SUBJECT	SUBJECT	SUBJECT	SUBJECT	SUBJECT	
137N	D36	ALA							
G O R K I	5	Y		10	P O R T		13	F A C I L I T	20
I E S	25	O N	N	30	B A N K		35	O F	40
R I V E R	45			50					

25X1C

DATE OF PHOTO	TYPE	QUALITY	CLASS	NO. OF CARDS
JUNE 58	4	✓	2	2

CLASSIFICATION **SECRET** Approved For Release 2003/12/01 : CIA-RDP78-05867A000301180036-8

PHOTO NO.	5-1441-3	LOT NO.	1-4228	MAP REFERENCE		LATITUDE		LONGITUDE	
Approved For Release 2003/12/01 : CIA-RDP78-05867A000301180036-8									
COUNTRY	USSR			PROVINCE	(WAC 167)			44	
AREA NO.	427N	SUBJECT	AKS 950	SUBJECT		SUBJECT		SUBJECT	
M	O	S	C	O	W	U	N	I	D
C	T	S	O	N	R	R	C	A	R
O	V	R	I	N	O	Y	A	R	D

					25X1C
DATE OF PHOTO	TYPE	QUALITY	CLASS	NO. OF CARDS	
JULY 58	4	2	2	2	
CLASSIFICATION			CAPTIONED BY		
SECRET			DA		
Approved For Release 2003/12/01 : CIA-RDP78-05867A000301180036-8					
FORM NO. 174	USE PREVIOUS EDITIONS		PHOTO ANALYSIS REPORT		
1 JUN 66					

PHOTO NO. 17144		LOT NO. 4778		MAP REFERENCE 2/01 : CIA-RDP78-05867A000301180036-8		LATITUDE 55° 10' N		LONGITUDE 38° 35' E								
COUNTRY USSR				PROVINCE (UAC 167)												
AREA NO. 427N		SUBJECT AKS		SUBJECT 950		SUBJECT		SUBJECT								
M	O	S	C	O	W	U	N	I	D	E	N	T	O	B	J	E
C	T	S	O	N	R	R	R	E	A	R	S	I	N	K	H	
O	V	R	I	N	O	Y	A	R	D	S						
										25X1C						
DATE OF PHOTO July		TYPE TV		QUALITY 4		CLASS 2		NO. OF CARDS 2		CAPTIONED BY DH						
CLASSIFICATION SECRET																
FORM NO. 174 1 JUN 56 USE PREVIOUS EDITIONS										PHOTO ANALYSIS REPORT						

Approved For Release 2003/12/01 : CIA-RDP78-05867A000301180036-8

Approved For Release 2003/12/01 : CIA-RDP78-05867A000301180036-8

PHOTO NO. 514455 Approved For Release 2003/12/01 : CIA-RDP78-05867A000301180036-8
 LOT NO. 4328
 MAP REFERENCE
 LATITUDE 3235 E
 LONGITUDE

COUNTRY USSR PROVINCE (WAR 167)

AREA NO.	SUBJECT	SUBJECT	SUBJECT	SUBJECT	SUBJECT	SUBJECT	SUBJECT	SUBJECT
427N	AKS	950						
M O S C O W			U N I D E N T				O B J E	
C T S			R R				I N	K H
O V R I N O			Y A R D S					

(3,27)					25X1C
DATE OF PHOTO	TYPE	QUALITY	CLASS	NO. OF CARDS	
JULY 5-8	4	2	2	12	
CLASSIFICATION			CAPTIONED BY		
SECRET			PK		

Approved For Release 2003/12/01 : CIA-RDP78-05867A000301180036-8

PHOTO NO. 514459 LOT NO. 174 MAP REFERENCE ITVEN LATITUDE 37 LONGITUDE 35E
 Approved For Release 2003/12/01 : CIA-RDP78-05867A000301180036-8

COUNTRY USSR PROVINCE (WAC167)

AREA NO.	SUBJECT	SUBJECT	SUBJECT	SUBJECT	SUBJECT	SUBJECT	SUBJECT	SUBJECT
<u>477 N</u>	<u>AGP</u>	<u>C2G</u>						
<u>MOSCOW</u>			<u>NEW</u>		<u>CONSTRUCT</u>			
<u>TION</u>	<u>OPP</u>		<u>KALININ</u>		<u>INGRAD</u>			
<u>GEM</u>		<u>PLT</u>			<u>ON YAROSLAVSKOYE SHOSSE</u>			

FOR RELATED PICTURES SEE CIA 514459-514459

5110

25X1C

DATE OF PHOTO	TYPE	QUALITY	CLASS	NO. OF CARDS
<u>JULY 5 8</u>	<u>4</u>	<u>✓</u>	<u>✓</u>	<u>2</u>

CLASSIFICATION SECRET CAPTIONED BY OK
 Approved For Release 2003/12/01 : CIA-RDP78-05867A000301180036-8

PHOTO NO. 514457 LOT NO. L 44 MAP REFERENCE 74N LATITUDE 37 25E LONGITUDE

Approved For Release 2003/12/01 : CIA-RDP78-05867A000301180036-8

COUNTRY USSR PROVINCE (WAC167)

AREA NO.	SUBJECT	SUBJECT	SUBJECT	SUBJECT	SUBJECT	SUBJECT	SUBJECT	SUBJECT
<u>427 N</u>	<u>AP</u>	<u>C26</u>						
<u>M O S C O W</u>			<u>N E W</u>		<u>C O N S T R U C</u>			
<u>T I O N</u>	<u>25</u>	<u>O P P</u>	<u>30</u>	<u>K A C I N</u>	<u>35</u>	<u>I N G R A D</u>		<u>40</u>
<u>G M</u>	<u>45</u>	<u>P L T</u>	<u>50</u>			<u>ON YAROSLAVSKOYE SHOSSE</u>		

FOR RELATED PICTURES SEE CIA 514456-514459

(7)

25X1C

DATE OF PHOTO	TYPE	QUALITY	CLASS	NO. OF CARDS
<u>JULY 58</u>	<u>4</u>	<u>2</u>	<u>2</u>	<u>2</u>

CLASSIFICATION SECRET CAPTIONED BY OH

Approved For Release 2003/12/01 : CIA-RDP78-05867A000301180036-8

FORM NO. 174 USE PREVIOUS EDITIONS PHOTO ANALYSIS REPORT

PHOTO NO. 51445A Approved For Release 2003/12/01 CIA-RDP78-05867A000301180036-8

LOT NO. L-4403

MAP REFERENCE 74N 37E

COUNTRY USSR PROVINCE (WAG 167)

AREA NO.	SUBJECT	SUBJECT	SUBJECT	SUBJECT	SUBJECT	SUBJECT	SUBJECT	SUBJECT
427	NAP	C2G						
M O S C O W			N E W					
T I O N								
G M								

ON YAROSLAVSKOYE SPICE

FOR RELATED PICTURES SEE CIA 514456-514459

25X1C

DATE OF PHOTO	TYPE	QUALITY	CLASS	NO. OF CARDS
JULY 58	4	2	2	2

CLASSIFICATION Approved For Release 2003/12/01 CIA-RDP78-05867A000301180036-8

PHOTO NO. 514417
 LOT NO. 2463
 MAP REFERENCE T-47
 LATITUDE 37 35 E
 LONGITUDE 37 35 E
 Approved For Release 2003/12/01 : CIA-RDP78-05867A000301180036-8

COUNTRY USSR
 PROVINCE (WAR 167)

AREA NO.	SUBJECT	SUBJECT	SUBJECT	SUBJECT	SUBJECT	SUBJECT	SUBJECT	SUBJECT	SUBJECT
427	NAEP	CRG							
MOSCOW				NEW			CONSTRUCTION		
TION				KALININ			GRAD		
G.M.				PLT			ON YAROSLAVSKOYE SHOSSE		

					25X1C	
DATE OF PHOTO	TYPE	QUALITY	CLASS	NO. OF CARDS		
JULY 58	4	2	2	2		

CLASSIFICATION Approved For Release 2003/12/01 : CIA-RDP78-05867A000301180036-8
 CAPTIONED BY

PHOTO NO. 514460

LOT NO. L-4603

MAP REFERENCE 514460

LATITUDE 55° 32' 30" N

LONGITUDE 37° 30' E

Approved For Release 2003/12/01 : CIA-RDP78-05867A000301180036-8

COUNTRY USSR

PROVINCE (WAG167)

AREA NO. 427N	SUBJECT ADD	SUBJECT	SUBJECT	SUBJECT	SUBJECT	SUBJECT	SUBJECT	SUBJECT
M O S C O W			C H E M I C A L				P L T	
O N	Y A R	O S	L A V	S K	O Y	E	S H	
O S S E								

PART 1 OF 4 PART ENGLISH

SEE CIA 514460 THROUGH 514463

25X1C

DATE OF PHOTO	TYPE	QUALITY	CLASS	NO. OF CARDS
JULY 58	4	2	2	1



CLASSIFICATION ~~SECRET~~ Approved For Release 2003/12/01 : CIA-RDP78-05867A000301180036-8

PHOTO NO. 514461 Approved For Release 2003/12/01 : CIA-RDP78-05867A000301180036-8

LOT NO. L 1963

MAP REFERENCE TSHEN

LATITUDE 3235E

LONGITUDE

COUNTRY USSR

PROVINCE (WAC167)

AREA NO.	SUBJECT	SUBJECT	SUBJECT	SUBJECT	SUBJECT	SUBJECT	SUBJECT	SUBJECT
427N	ADO							
M O S C O W			C H E M I C A L				P L T	
O N	Y A R O S L A V S K O Y E						S H	
O S S E								

24

SIB DIA 514460 SUBJECT 514463

25X1C

(15)

DATE OF PHOTO	TYPE	QUALITY	CLASS	NO. OF CARDS
JULY 58	4	2	2	1

CLASSIFICATION ~~SECRET~~

CAPTIONED BY

PHOTO NO. 514462 LOT NO. L 4463 MAP REFERENCE TSHEN LONGITUDE 7235E
 Approved For Release 2003/12/01 CIA-RDP78-05867A000301180036-8

COUNTRY USSR PROVINCE (WAC167)

AREA NO.	SUBJECT	SUBJECT	SUBJECT	SUBJECT	SUBJECT	SUBJECT	SUBJECT	SUBJECT
427N	ADD							
MOSCOW			CHEMICAL				PLT	
ON	YAR	OS	SLAV	SKOYE			SH	
OSISE								

PAGE 3 OF 4 PART PARAGRAPH

SEE CIA 514460 514463

25X1C

DATE OF PHOTO	TYPE	QUALITY	CLASS	NO. OF CARDS
JULY 58	4	2	2	1

CLASSIFICATION Approved For Release 2003/12/01 CIA-RDP78-05867A000301180036-8

Approved For Release 2003/12/01 : CIA-RDP78-05867A000301180036-8

PHOTO NO.	LOT NO.	MAP REFERENCE	LATITUDE	LONGITUDE
514463	L-4403	514463	57°45'N	37°35'E
COUNTRY	PROVINCE			
USSR	(WAC 167)			
AREA NO.	SUBJECT	SUBJECT	SUBJECT	SUBJECT
427N	ADD			
M O S C O W		C H E M I C A L		P L T
O N	Y A R O S L		A V S K O Y E	S H
O S S E				

Paul 4 of 4 Paul Casanova

SEE CIA 514460 514463

25X1C

DATE OF PHOTO	TYPE	QUALITY	CLASS	NO. OF CARDS
JULY	STR	4	L	1

CLASSIFICATION ~~SECRET~~ Approved For Release 2003/12/01 : CIA-RDP78-05867A000301180036-8

PHOTO ANALYSIS REPORT

PHOTO NO. 174464 LOT NO. 2-4903 MAP REFERENCE ATKVN LATITUDE 37 30 E LONGITUDE 37 30 E
 Approved For Release 2003/12/01 : CIA-RDP78-05867A000301180036-8

COUNTRY	USSR							PROVINCE
AREA NO.	427N ADD							
	SUBJECT	SUBJECT	SUBJECT	SUBJECT	SUBJECT	SUBJECT	SUBJECT	
	M O S C O W		C H E M I C A L				P L T	
	O N	Y A R	O S L	A V	S K	O Y E	S H	
	O S S E							

PART 1 OF 3 PART PROGRAM
 SEE CIA 174464 THROUGH 174466

25X1C

DATE OF PHOTO	TYPE	QUALITY	CLASS	NO. OF CARDS
JULY 5	4	2	2	1

PHOTO NO. 514463 Approved For Release 2003/12/01 : CIA-RDP78-05867A000301180036-8
 LOT NO. 2-4463 MAP REFERENCE LATITUDE 51°41'N LONGITUDE 32°35'E

COUNTRY USSR PROVINCE

AREA NO.	SUBJECT	SUBJECT	SUBJECT	SUBJECT	SUBJECT	SUBJECT	SUBJECT	SUBJECT	SUBJECT
427N	ADD								
M O S C O W									
O N									
O S S E									

PART 2 OF 3 PART PARAGRAPHS
 REC'D 514463 THROUGH 514466

DATE OF PHOTO	TYPE	QUALITY	CLASS	NO. OF CARD
JULY 58	4	2	2	1

CLASSIFICATION Approved For Release 2003/12/01 : CIA-RDP78-05867A000301180036-8
 CAPTIONED BY
 FORM NO. 174 USE PREVIOUS EDITIONS PHOTO ANALYSIS REPORT

PHOTO NO. 514466 LOT NO. 2-4003 MAP REFERENCE 78-05867A000301180036-8 LATITUDE 52° 31' N LONGITUDE 37° 31' E

COUNTRY		PROVINCE						
AREA NO.		SUBJECT	SUBJECT	SUBJECT	SUBJECT	SUBJECT	SUBJECT	SUBJECT
<u>427N</u>		<u>A20</u>						
<u>M</u>	<u>O</u>	<u>S</u>	<u>C</u>	<u>O</u>	<u>N</u>	<u>C</u>	<u>H</u>	<u>F</u>
<u>O</u>	<u>N</u>	<u>Y</u>	<u>A</u>	<u>R</u>	<u>O</u>	<u>S</u>	<u>L</u>	<u>A</u>
<u>O</u>	<u>S</u>	<u>S</u>	<u>E</u>					

PART 3 OF 3 PART PROGRAM
 SEE CIA 514464 THROUGH 514466

25X10

DATE OF PHOTO	TYPE	QUALITY	CLASS	NO. OF CARDS
<u>July 5/8</u>	<u>4</u>	<u>2</u>	<u>2</u>	<u>1</u>

CAPTIONED BY [Signature]

PHOTO NO. 57446/ Approved For Release 2003/12/01 : CIA-RDP78-05867A000301180036-8
 LOT NO. L-4409 MAP REFERENCE 57367N LONGITUDE 5737E

COUNTRY USSR PROVINCE (WAC 167)

AREA NO. 427N
 SUBJECT ADO
 M O S C O W C H E M I C A L P L T
 O N Y A R O S L A U S K O Y E S H
 O S S E

25X1C

DATE OF PHOTO	TYPE	QUALITY	CLASS	NO. OF CARDS
July 58	4	✓	2	1

CLASSIFICATION *Secret* Approved For Release 2003/12/01 : CIA-RDP78-05867A000301180036-8

PHOTO NO. 51448 Approved For Release 2003/12/01 : CIA-RDP78-05867A000301180036-8
 LOT NO. L-4703 MAP REFERENCE 5367A LATITUDE 37.5E LONGITUDE 37.5E

COUNTRY USSR PROVINCE (WAC 167)

AREA NO.	SUBJECT	SUBJECT	SUBJECT	SUBJECT	SUBJECT	SUBJECT	SUBJECT	SUBJECT								
427N	AD															
M	O	S	C	O	W	C	H	E	M	I	C	A	L	P	L	T
O	N	Y	A	R	O	S	L	A	U	S	K	O	Y	E	S	H
D	S	S	E													

25X1C

DATE OF PHOTO	TYPE	QUALITY	CLASS	NO. OF CARDS
July 58	4	✓	(11)	1

PHOTO NO. 514469 Approved For Release 2003/12/01 : CIA-RDP78-05867A000301180036-8
 LOT NO. 2003/12/01 MAP REFERENCE LATITUDE LONGITUDE

COUNTRY USSR PROVINCE (WAC 167)

AREA NO.	SUBJECT	SUBJECT	SUBJECT	SUBJECT	SUBJECT	SUBJECT	SUBJECT	SUBJECT
427N	AD							
M O S C O W				C H E M I C A L				P L T
O N	Y A X			S L A V		S K		O Y E
O S S E								S I

25X1C

DATE OF PHOTO	TYPE	QUALITY	CLASS	NO. OF CARDS
July 5	P 4	✓	✓	1

CAPTIONED BY *[Signature]*

PHOTO NO. 514470 Approved For Release 2003/12/01 : CIA-RDP78-05867A000301180036-8

LOT NO. L-4203 MAP REFERENCE T-16-11-11 LONGITUDE 32 34 E

COUNTRY USSR PROVINCE (WAC 167)

AREA NO.	SUBJECT	SUBJECT	SUBJECT	SUBJECT	SUBJECT	SUBJECT	SUBJECT	SUBJECT
427N	AGP	AEO						
M O S C O W			I N D U S T			E C O N O M Y		
R O C T								
K O Y E								

INDUST = INDUSTRIAL FOR RELATED PICTURES
 SEE CIA 514471 - 514472

25X1C

DATE OF PHOTO	TYPE	QUALITY	CLASS	NO. OF CARDS
JULY 5 8	4	✓	2	2

CLASSIFICATION SECRET CAPTIONED BY [Signature]

Approved For Release 2003/12/01 : CIA-RDP78-05867A000301180036-8

PHOTO ANALYSIS REPORT

PHOTO NO. 514471 Approved For Release 2003/12/01 : CIA-RDP78-05867A000301180036-8
 LOT NO. L-4403 MAP REFERENCE LATITUDE 57°05'N LONGITUDE 37°31'E

COUNTRY USSR PROVINCE (WAC 167)

AREA NO.	SUBJECT	SUBJECT	SUBJECT	SUBJECT	SUBJECT	SUBJECT	SUBJECT	SUBJECT
427N	AGP	AEO						
M O S C O W			I N D U S T				C O N S T	
R U C T								
K O Y E		S H O S S E						

INDUST = INDUSTRIAL FOR RELATED PICTURES
 SEE CIA 514470 - 514472

25X1C

DATE OF PHOTO	TYPE	QUALITY	CLASS	NO. OF CARDS
JULY 5 8	4	2	2	2

CLASSIFICATION SECRET CAPTIONED BY [Signature]

Approved For Release 2003/12/01 : CIA-RDP78-05867A000301180036-8

514472 Lot No. 2-4403 MAP REFERENCE LATITUDE LONGITUDE
 32310

COUNTRY	USSR		PROVINCE	(WAC 167)				
AREA NO.	427N	SUBJECT	SUBJECT	SUBJECT	SUBJECT	SUBJECT	SUBJECT	SUBJECT
	AGP	AEO						
	MOSCOU			INDUST			CONSTR	20
	RURTI	IND	ON	YAR			SLA	40
	KOYE	SH	OSSE					

25X1C

INDUST - INDUSTRIAL FOR RELATED PICTURES
 SEE CIA 514470 - 514472

DATE OF PHOTO	TYPE	QUALITY	CLASS	NO. OF CARDS
JULY 5-8	U	2	2	2

CLASSIFICATION CAPTIONED BY PHOTO ANALYSIS REPORT

PHOTO NO. 514492 APPROVED FOR RELEASE 2003/12/01 : CIA-RDP78-05867A000301180036-835E

COUNTRY USSR (WAE-167) PROVINCE

AREA NO.	SUBJECT	SUBJECT	SUBJECT	SUBJECT	SUBJECT	SUBJECT	SUBJECT	SUBJECT
427N	AKE	AEG	C32					
M O S C O W	[UNUSUAL]				GAZ-			
50	[ARTICULATE]				EMI-			
TRAILER								25X1

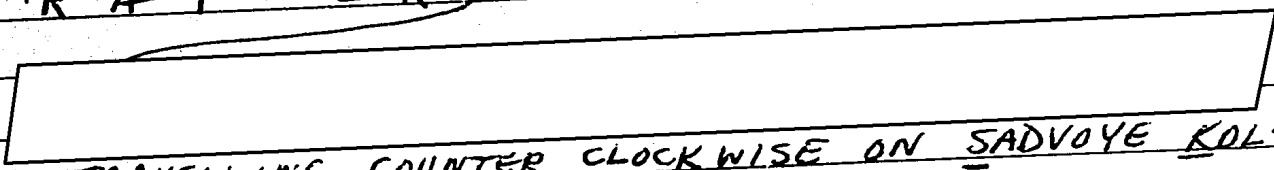

TRAVELLING COUNTER CLOCKWISE ON SADVOYE KOLITSO
 (GARDEN RING) 25X1C letter S

DATE OF PHOTO	TYPE	QUALITY	CLASS	NO. OF CARDS
10 JULY 58	4	2	2	2

CLASSIFICATION APPROVED FOR RELEASE 2003/12/01 : CIA-RDP78-05867A000301180036-8

Approved For Release 2003/12/01 : CIA-RDP78-05867A000301180036-8

PHOTO NO. 514493 LOT NO. L-9612 MAP REFERENCE E LATITUDE 55°45'N LONGITUDE 37°35'E

COUNTRY USSR (WAC-167) PROVINCE

AREA NO. 427N SUBJECT AKE SUBJECT AEG SUBJECT (32) SUBJECT SUBJECT SUBJECT SUBJECT SUBJECT

M O S C O W [U N U S U A L] G A Z E -

50 [A R T I C U L A T E D] S E M I -

TR A I L E R A 25X1

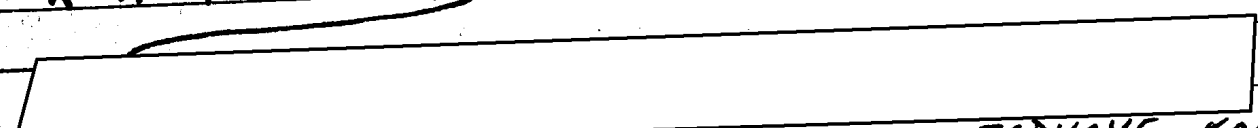

TRAVELLING COUNTER CLOCKWISE ON SADVOYE KOLITSO
(GARDEN RING)

25X1C

DATE OF PHOTO TYPE QUALITY CLASS NO. OF CARDS

10 JULY 58 4 2 2 3

CLASSIFICATION CAPTIONED BY PHOTO ANALYSIS REPORT

Approved For Release 2003/12/01 : CIA-RDP78-05867A000301180036-8

PHOTO NO. **514494** LOT NO. **L-9612** MAP REFERENCE **E** LATITUDE **55°45'N** LONGITUDE **37°35'E**
 Approved For Release 2003/12/01 : CIA-RDP78-05867A000301180036-8

COUNTRY **USSR (WAC-167)** PROVINCE

AREA NO.	SUBJECT	SUBJECT	SUBJECT	SUBJECT	SUBJECT	SUBJECT	SUBJECT
427N	AKE	AEG					
M O S C O W	[U N U S U A L]					G A Z	-
5 (1)	[A R T I C U L A T E D]					\$ E M I	-
T R A I L E R							25X1

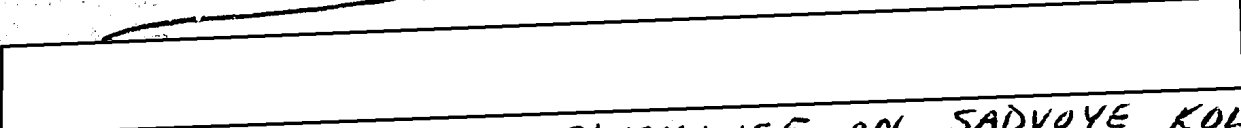

TRAVELLING COUNTER CLOCKWISE ON SADVOYE KOLTSO (GARDEN RING)

25X1C

(19)

DATE OF PHOTO	TYPE	QUALITY	CLASS	NO. OF CARDS
10 JULY 58	4	2	2	2

CLASSIFICATION **SECRET** Approved For Release 2003/12/01 : CIA-RDP78-05867A000301180036-8

Approved For Release 2003/12/01 : CIA-RDP78-05867A000301180036-8

PHOTO NO. 514495 LOT NO. L-4012 MAP REFERENCE 38-05903A000301180036-83 LATITUDE 37-83 LONGITUDE 56-

COUNTRY USSR (WAC-167) PROVINCE

AREA NO. 427N SUBJECT AKE SUBJECT AEG SUBJECT C62 SUBJECT SUBJECT SUBJECT SUBJECT SUBJECT SUBJECT

M O S C O W U N I O N U A L G. A Z -

5 (1) P A R T I C I P A T E D J E M I -

TRAILER 25X1



TRAVELLING COUNTER CLOCKWISE ON SADVOYE KOLITSO

(GARDEN RING)

25X1C

(19,6)

DATE OF PHOTO	TYPE	QUALITY	CLASS	NO. OF CARDS
10 JULY	58	4	2	3

CAPTIONED BY

Approved For Release 2003/12/01 : CIA-RDP78-05867A000301180036-8

PHOTO NO. 514496
 LOT NO. L-4612
 MAP REFERENCE C
 LATITUDE 35 58 N
 LONGITUDE 37 35 E
 Approved For Release 2003/12/01 : CIA-RDP78-05867A000301180036-8

COUNTRY USSR (WAC-167)
 PROVINCE

AREA NO.	SUBJECT	SUBJECT	SUBJECT	SUBJECT	SUBJECT	SUBJECT	SUBJECT	SUBJECT
427N	AKE	AEG	C32	AKU				
M O C O W			U N U S U A L				G A Z	
5	P A R T I C U L A T E D						E M I	
	T R A I L E R							



TRAVELLING COUNTER CLOCKWISE ON
 SADVOYE KOLTSO (GARDEN RING) AT 1500

25X1

25X1C

(19, 28, 6)

DATE OF PHOTO	TYPE	QUALITY	CLASS	NO. OF CARDS
10 JULY	58	4	2	4

CLASSIFICATION Approved For Release 2003/12/01 : CIA-RDP78-05867A000301180036-8
 CAPTIONED BY CK

PHOTO ANALYSIS REPORT

PHOTO NO. 514497 LGT NO. L-4672 MAP REFERENCE C-554511 LONGITUDE 37.35E

Approved For Release 2003/12/01 : CIA-RDP78-05867A000301180036-8

COUNTRY USSR (WAC-167) PROVINCE

AREA NO.	SUBJECT	SUBJECT	SUBJECT	SUBJECT	SUBJECT	SUBJECT	SUBJECT	SUBJECT
427N	AKE	AEL6						
M O S C O W	[U N U S U A L]				G A Z E			
5	[A R T I C U L A T E D]				E M I			
T R A I L E R								

TRAVELLING COUNTER CLOCKWISE ON
SADVOYE KOLTZO (GARDEN RING) AT 1500

25X1

25X1C

DATE OF PHOTO	TYPE	QUALITY	CLASS	NO. OF CARDS
10 JULY	58	4	2	1

CAPTIONED BY
ASER

Approved For Release 2003/12/01 : CIA-RDP78-05867A000301180036-8

PHOTO ANALYSIS REPORT

PHOTO NO. 514498
 Approved For Release 2003/12/01 : CIA-RDP78-05867A000301180036-8
 LIST NO. L-4612
 MAP REFERENCE 0545N
 LATITUDE 37 35E
 LONGITUDE

COUNTRY USSR (WAC-167)
 PROVINCE

AREA NO.	SUBJECT	SUBJECT	SUBJECT	SUBJECT	SUBJECT	SUBJECT	SUBJECT	SUBJECT
427N	AKE	AEL6						
M	0	3	C	0	W	10	UN	UB
5	1	25	ART	IC	ULATE	15	AL	GA
T	R	45	LER			20	MI	Z
						30		
						40		

TRAVELLING COUNTER CLOCKWISE ON
 SADVOYE KOLTSD (GARDEN RING) AT 1500

25X1

25X1C

DATE OF PHOTO	TYPE	QUALITY	CLASS	NO. OF CARDS
10 JULY	58	4	2	1

CLASSIFICATION Approved For Release 2003/12/01 : CIA-RDP78-05867A000301180036-8

Approved For Release 2003/12/01 : CIA-RDP78-05867A000301180036-8

PHOTO NO.	514499		MAP REFERENCE	L-4614		LATITUDE	44°25'N		LONGITUDE	44°25'E							
COUNTRY	USSR		PROVINCE	(WAC 235)													
AREA NO.	428N	SUBJECT	AAH	SUBJECT	D36	SUBJECT	AGJ	SUBJECT		SUBJECT		SUBJECT		SUBJECT		SUBJECT	
	S	T	A	L	I	N	G	R	A	L	U	M	B	E	R		M
	I	L	L		F	R		V	O	L	G	A	R	I	V	E	R

25X1C

(18,4)

DATE OF PHOTO	TYPE	QUALITY	CLASS	NO. OF CARDS
JUNE 58	4	2	2	3

CLASSIFICATION **SECRET** CAPTIONED BY *[Signature]*

Approved For Release 2003/12/01 : CIA-RDP78-05867A000301180036-8

PHOTO ANALYSIS REPORT

PHOTO NO. 514507 Approved For Release 2003/12/01 : CIA-RDP78-05867A000301180036-8

LOT NO. L-4614 MAP REFERENCE 42N LATITUDE 44 LONGITUDE 45 E

COUNTRY USSR PROVINCE (WAC 235)

AREA NO.	SUBJECT	SUBJECT	SUBJECT	SUBJECT	SUBJECT	SUBJECT	SUBJECT	SUBJECT
<u>42N</u>	<u>ARF</u>	<u>D36</u>						
<u>S</u>	<u>T</u>	<u>A</u>	<u>L</u>	<u>I</u>	<u>N</u>	<u>G</u>	<u>R</u>	<u>A</u>
<u>E</u>	<u>C</u>	<u>P</u>	<u>W</u>	<u>R</u>	<u>S</u>	<u>T</u>	<u>A</u>	<u>T</u>
<u>I</u>	<u>V</u>	<u>O</u>	<u>L</u>	<u>G</u>	<u>A</u>	<u>R</u>	<u>E</u>	<u>S</u>

RIVER IN

25X1C

DATE OF PHOTO	TYPE	QUALITY	CLASS	NO. OF CARDS
<u>JUNE</u>	<u>58</u>	<u>4</u>	<u>2</u>	<u>2</u>

CLASSIFICATION Secret Approved For Release 2003/12/01 : CIA-RDP78-05867A000301180036-8

PHOTO NO. 514502 Approved For Release 2003/12/01 : CIA-RDP78-05867A000301180036-8

COUNTRY USSR PROVINCE (WAC 231) MAP REFERENCE LATITUDE 44 55' N LONGITUDE 44 25' E

AREA NO.	SUBJECT	SUBJECT	SUBJECT	SUBJECT	SUBJECT	SUBJECT	SUBJECT	SUBJECT	SUBJECT
428N	A00	D36							
	ST	A	L	I	N	G	R	A	D
									C H E M I C A L
									P L T
									ON VOLGA RIVER
	B	E	K	E	T	O	V	K	A

PT 3 of 3-PART PANORAMA. SEE CIA 174102 -
514504. FOR RELATED PICTURES SEE CIA 514505 -
514508.

25X1C

DATE OF PHOTO	TYPE	QUALITY	CLASS	NO. OF CARDS
JUNE 58	4	4	2	2

Approved For Release 2008/12/01 : CIA-RDP78-05867A000301180036-8

PHOTO NO.	514503	ST NO.	L-4614	MAP REFERENCE	42WN	LATITUDE	44°50'	LONGITUDE	44°50'E
COUNTRY	USSR		PROVINCE	(WAC 235)					
AREA NO.	42WN	SUBJECT	ADD	SUBJECT	D 32	SUBJECT		SUBJECT	
	S T A L I N G R A D						C H E M		K
	H E M		W A R F A R E				P L T		" B E K E
	T O V K A		9 0				ON VOLGA RIVER.		
PT ✓ OF 3-PT PANORAMA. SEE CIA 514502-514504. FOR RELATED PICTURES SEE CIA 514505-514508.									

CHEM = CHEMICAL

(15,29)

25X1C

DATE OF PHOTO	TYPE	QUALITY	CLASS	NO. OF CARDS
JUNE 57	4	2	2	2

CLASSIFICATION ~~SECRET~~ Approved For Release 2008/12/01 : CIA-RDP78-05867A000301180036-8

PHOTO ANALYSIS REPO

PHOTO NO. 514504 LOT NO. 2-1674 MAP REFERENCE 4451N 4451E LATITUDE 4451N LONGITUDE 4451E
 Approved For Release 2003/12/04 : CIA-RDP78-05867A000301180036-8

COUNTRY USSR PROVINCE (WAC 235)

AREA NO.	SUBJECT	SUBJECT	SUBJECT	SUBJECT	SUBJECT	SUBJECT	SUBJECT	SUBJECT
42WN	ADD	D-26						
	STALINGRAD				CHEM			
	HEM	WARFARE			PLT	"BEKE		
	TOVKA	90			ON VOLGA RIVER,			

PT ① OF 3-PT PANORAMA. SEE CIA
 514503-514504. FOR RELATED PICTURES SEE CIA
 514505-514508

CHEM = CHEMICAL

(15,29)

25X1C

DATE OF PHOTO	TYPE	QUALITY	CLASS	NO. OF CARDS
JUNE 57	4	2	2	2

CLASSIFICATION SECRET CAPTIONED BY [Signature]
 Approved For Release 2003/12/04 : CIA-RDP78-05867A000301180036-8

PHOTO NO. 514505 Approved For Release 2003/12/01 : CIA-RDP78-05867A000301180036-8

COUNTRY USSR PROVINCE (WAC 235) MAP REFERENCE 4541N 4417E LATITUDE LONGITUDE

AREA NO.	SUBJECT	SUBJECT	SUBJECT	SUBJECT	SUBJECT	SUBJECT	SUBJECT	SUBJECT
424N	ADD	D76						
	STALIN	GRAD			CHEM			
	MEM	WAR	FAR	E	PLT	"BEKE	E	
	TOVKA	90			ON VOLGA RIVER.			

PT 3 of 3 - AT PANORAMA. SEE CIA
 514505-514509. FOR RELATED PICTURES SEE CIA
 514505-514509

CHEM = CHEMICAL

25X1C

(15,29)

DATE OF PHOTO	TYPE	QUALITY	CLASS	NO. OF CARDS
JUNE 57	✓	2	2	2

CLASSIFICATION Approved For Release 2003/12/01 : CIA-RDP78-05867A000301180036-8

PHOTO ANALYSIS REF

Approved For Release 2003/12/01 : CIA-RDP78-05867A000301180036-8

PHOTO NO.	514106	LOT NO.	L-4674	MAP REFERENCE	428N	LATITUDE	44°55'E	LONGITUDE	44°55'E
COUNTRY	USSR		PROVINCE	(WAC 235)					
AREA NO.	428N	SUBJECT	ADD	SUBJECT	D36	SUBJECT		SUBJECT	
	S	T	A	L	I	N	G	R	A
	H	E	M	W	A	R	F	A	R
	T	O	V	K	A	90			

CHEM CHEMICAL
 CHEM + C
 PLT BEKE
 ON VOLGA RIVER.

PT VOF 3-PT PANORAMA. SEE CIA 514505-
 514507. FOR RELATED PICTURES SEE CIA
 514102 - 514504.

CHEM = CHEMICAL

25X1C

(15, 29)

DATE OF PHOTO	TYPE	QUALITY	CLASS	NO. OF CARDS
JUNE 5 8	4	2	2	2

CLASSIFICATION ~~Secret~~ Approved For Release 2003/12/01 : CIA-RDP78-05867A000301180036-8

PHOTO ANALYSIS REPORT

PHOTO NO. 514507 LPT NO. C-4674 MAP REFERENCE #8-656A LATITUDE 46 55 E LONGITUDE 46 55 E

COUNTRY USSR PROVINCE (WAC 235)

AREA NO.	SUBJECT	SUBJECT	SUBJECT	SUBJECT	SUBJECT	SUBJECT	SUBJECT	SUBJECT
428N	ADO	D36						
	STALINGRAD				CHEM			
	HEM	WARFARE			PLT		BEKE	
	TOVKA				ON VOLGA RIVER.			

PT 1 OF 3-PT PANORAMA. SEE CIA 514505-514507. FOR RELATED PICTURES SEE CIA 514502-514504.

CHEM-CHEMICAL

25X1C

(15, 29)

DATE OF PHOTO	TYPE	QUALITY	CLASS	NO. OF CARDS
JUNE 5 8	4	2	2	2

CLASSIFICATION **SECRET** CAPTIONED *[Signature]*

PHOTO NO. 514508 LOT NO. L-767 MAP REFERENCE 485000 LONGITUDE 4430E
 Approved For Release 2003/12/01 : CIA-RDP78-05867A000301180036-8

COUNTRY USSR PROVINCE (WAC 235)

AREA NO.	SUBJECT	SUBJECT	SUBJECT	SUBJECT	SUBJECT	SUBJECT	SUBJECT	SUBJECT
428N	D36							
	STALIN	GRAB			VOLGA			R
	SOF	CHEM			CW	ER	LT	10B
	ERETOVKA							

CHEM = CHEMICAL
 CW = CHEMICAL WARFARE

(29)

25X1C

DATE OF PHOTO	TYPE	QUALITY	CLASS	NO. OF CARDS
JUNE 58	4	2	2	1

CLASSIFICATION SECRET CAPTIONED BY OR
 Approved For Release 2003/12/01 : CIA-RDP78-05867A000301180036-8

Approved For Release 2003/12/01 : CIA-RDP78-05867A000301180036-8

PHOTO NO. 51450 / LOT NO. L-4674 | MAP REFERENCE [blank] | LATITUDE 44°55' E | LONGITUDE [blank]

COUNTRY USSR | PROVINCE (WAC 235)

AREA NO.	SUBJECT	SUBJECT	SUBJECT	SUBJECT	SUBJECT	SUBJECT	SUBJECT	SUBJECT
428N	AGG	D30						
	5	10	15	20	25	30	35	40
	STALINGRAD				KRASNOAR			
	25	30	35	40	45	50		
	MEISK	SHIPYARD			FR			
	45	50						
	LGA	RIVER						

25X1C

DATE OF PHOTO	TYPE	QUALITY	CLASS	NO. OF CARDS
JUNE 5	4	2	2	2

CLASSIFICATION *Secret* | CAPTIONED BY *[Signature]*

PHOTO NO. 5745-10
 LOT NO. L-4614
 MAP REFERENCE 4845A
 LATITUDE 42°5' E
 LONGITUDE 44°25' E

Approved For Release 2003/12/01 : CIA-RDP78-05867A000301180036-8

COUNTRY USSR
 PROVINCE (WAC 235)

AREA NO.	SUBJECT	SUBJECT	SUBJECT	SUBJECT	SUBJECT	SUBJECT	SUBJECT	SUBJECT	SUBJECT
428N	AGG	D 36							
	STALIN	GRAD			KR	AS	NO	AR	
	MEISK	SHIP	YARD						

25X1C

DATE OF PHOTO	TYPE	QUALITY	CLASS	NO. OF CARDS
JUNE 58	4	✓	✓	2

CAPTIONED BY *AK*

PHOTO NO. 51457
 LOT NO. L-9614
 MAP REFERENCE 4845N
 LATITUDE 4845N
 LONGITUDE 4425 E
 COUNTRY USSR
 PROVINCE (WAC 235)
 AREA NO. 424N
 SUBJECT AG 6 D 36
 SUBJECT STALIN GRAD
 SUBJECT KRASNOAR
 SUBJECT MEISK SHIPYARD
 SUBJECT E

25X1C

DATE OF PHOTO	TYPE	QUALITY	CLASS	NO. OF CARDS
JUNE 58	4	✓	✓	2

CLASSIFICATION SECRET
 CAPTIONED BY [Signature]
 Approved For Release 2003/12/01 : CIA-RDP78-05867A000301180036-8

PHOTO NO. 514512
 LOT NO. L-4678
 MAP REFERENCE
 LATITUDE 39 53 E
 LONGITUDE
 Approved For Release 2003/12/01 : CIA-RDP78-05867A000301180036-8

COUNTRY USSR
 PROVINCE (WAC 249)

AREA NO.	SUBJECT	SUBJECT	SUBJECT	SUBJECT	SUBJECT	SUBJECT	SUBJECT	SUBJECT	SUBJECT
24N ARN D36.									
	ROSTOV	-	N A	-	D O N U		(W R)		R
	E F R I G E R A T								
	R R	(R O U T E	3 4 2)						

AKSAY-ROSTOV
 DON RIVER IN FG

25X1C

(27, 28)

DATE OF PHOTO	TYPE	QUALITY	CLASS	NO. OF CARDS
JUNE 58	4	2	2	2

CAPTIONED BY *[Signature]*

FORM NO. 174 USE PREVIOUS EDITIONS
 1 JUN 60
 Approved For Release 2003/12/01 : CIA-RDP78-05867A000301180036-8
 PHOTO ANALYSIS REPORT

PHOTO NO. 514513 Approved For Release 2003/12/01 : CIA-RDP78-05867A000301180036-8
 LOT NO. 4694 MAP REFERENCE 671516 LONGITUDE 3953E

COUNTRY USSR PROVINCE (WAC 49)

AREA NO.	SUBJECT	SUBJECT	SUBJECT	SUBJECT	SUBJECT	SUBJECT	SUBJECT	SUBJECT
22AN	9BC	AKN						
R O S T O V	- N	A I - D O N U				(A R)		M
I L T R U C K		O N				F L A T		C A R
O N	R R							

AKSAY - ROSTOV (ROUTE 342)

(3,19,27) 25X1C

DATE OF PHOTO	TYPE	QUALITY	CLASS	NO. OF CARDS
JUNE 58	4	2	2	2

CLASSIFICATION *Secret* CAPTIONED BY *[Signature]*

PHOTO NO. 514574 LPT NO. C-4674 MAP REFERENCE LATITUDE 37°53' E LONGITUDE 37°53' E

Approved For Release 2003/12/01 : CIA-RDP78-05867A000301180036-8

COUNTRY USSR PROVINCE (WAC 249)

AREA NO.	SUBJECT	SUBJECT	SUBJECT	SUBJECT	SUBJECT	SUBJECT	SUBJECT	SUBJECT
228N	ADL	A						
	5	10	15	20				
R O S T O V	-	N A	-	D O N U	(N R)			P
0 L	25	30	35	40				
T O V	45	50						

AKSAY - ROS
 (ROUTE 342)

25X1C

(16, 27)

DATE OF PHOTO	TYPE	QUALITY	CLASS	NO. OF CARDS
JUNE 58	4	L	2	1

CAPTIONED BY *PK*

