

PHOTO NO. 309595 LOT NO. 2153 MAP REFERENCE 50 08N 14 12E  
 Approved For Release 2003/12/01 : CIA-RDP78-05867A000200730010-7

COUNTRY: CZECHOSLOVAKIA PROVINCE: BOHEMIA  
 AREA NO: 027M SUBJECT: AKUL C62  
 L I D I C E AIR VIEW OF TOWN ROADS NETWORK HOUSES

STATINTL

DATE OF PHOTO	TYPE	QUALITY	CLASS	NO. OF CARDS
5 7 6	1	4	2	

Approved For Release 2003/12/01 : CIA-RDP78-05867A000200730010-7

040

PHOTO ANALYSIS REPORT

WORD NO. 309596  
 LOT NO. 463  
 MAP REFERENCE C  
 LATITUDE 49 15N 19 20E  
 COPIES 1  
 AREA NO. 327M A42  
 SUBJECT CZECHOSLOVAKIA  
 SUBJECT SLOVAKIA  
 SUBJECT DRAVA DAM  
 SUBJECT IEW SPILLWAY  
 SUBJECT HOUSE  
 SUBJECT GENERAL  
 SUBJECT POWER  
 APPROVED FOR RELEASE 2003/12/01: CIA-RDP78-05867A000200730010-7

AREA NO.	SUBJECT	SUBJECT	SUBJECT	SUBJECT	SUBJECT	SUBJECT	SUBJECT	SUBJECT
327M	A42							
	DRAVA	DAM				GENERAL		V
	IEW	SPILLWAY				POWER		
	HOUSE							

STATINTI

DATE OF PHOTO	TITLE	QUALITY	CLASS	NO. OF CARDS
57	4	1	4	1

APPROVED FOR RELEASE 2003/12/01: CIA-RDP78-05867A000200730010-7

PHOTO ANALYSIS REPORT



309598

Approved For Release 2003/12/01 : CIA-RDP78-05867A000200730010-7

PROCES NO. LOT NO. MAP REFERENCE LATITUDE LONGITUDE

COUNTRY: CZECHOSLOVAKIA PROVINCE: MORAVIA-SILESIA

AREA NO: 807M SUBJECT: AFD AGEZ SUBJECT: SK-10-2 SUBJECT: VERTICA

HULL IN SUBJECT: LATHE MFG AT ENGINE

EERING WORKS ON DISPLAY AT THIRD CZECHOSLOVAK ENGINEERING EXHIBITION IN BRNO

(MEG = manufactured)

STATINTI

DATE OF PHOTO	TYPE	QUALITY	CLASS	NO. OF CARDS
574	1	4	2	

Approved For Release 2003/12/01 : CIA-RDP78-05867A000200730010-7

PHOTO ANALYSIS REPORT

PHOTO NO: 309599  
 APPROVED FOR RELEASE 2003/12/01 : CIA-RDP78-05867A000200730010-7  
 LOT NO: 168  
 MAP REFERENCE: A15  
 LATITUDE: 49 27N 14 22E

COUNTRY: CZECHOSLOVAKIA	PROVINCE: BOHEMIA	SUBJECT: MFG	SUBJECT: AT	SUBJECT: 1ST-5-Y	SUBJECT: L
AREA NO: 027M	SUBJECT: AE9	SUBJECT: AFD	SUBJECT: AGZ	SUBJECT: CONCRETE	SUBJECT: EAR-PLAN
MILEVSKO	OADER	MFG	AT	1ST-5-Y	MANUFACTURED
EAR-PLAN	WKS	MANUFACTURED	ON DIS-	EXHIBITION IN BRNO.	STATINTL

DATE OF PHOTO	TYPE	QUALITY	CLASS	NO. OF CARDS
57	4	1	4	3

Approved For Release 2003/12/01 : CIA-RDP78-05867A000200730010-7

PHOTO NO. 309600 LOT NO. L-463 MAP REFERENCE N15 COORDINATE 50 00 N 14 59 E

COUNTRY CZECHOSLOVAKIA PROVINCE BOHEMIA Approved For Release 2003/12/01 : CIA-RDP78-05867A000200730010-7

AREA NO.	SUBJECT	SUBJECT	SUBJECT	SUBJECT	SUBJECT	SUBJECT	SUBJECT	SUBJECT
027M	AGE	AGE						
KOURIM			DRILLING	MAC				
HINE	MFG	AT	TOSH	ENGI				
NEERING	WORK							

FOR DRILLING OF VARIATOR-GEAR-BOXES MANUFACTURED AT TOSH ENGINEERING WORKS. ON DISPLAY AT THIRD CZECHOSLOVAK ENGINEERING EXHIBITION IN BRNO.

STATINTI

DATE OF PHOTO	TYPE	QUALITY	CLASS	NO. OF CARDS
57	4	1	4	2

CLASSIFICATION Approved For Release 2003/12/01 : CIA-RDP78-05867A000200730010-7

PHOTO NO: 30960:      LOT NO: 1460      PROV: NIS      7 43N 81 41E

COUNTRY: CEYLON      PROVINCE: Approved For Release 2003/12/01 : CIA-RDP78-05867A000200730010-7

AREA NO	SUBJECT	SUBJECT	SUBJECT	SUBJECT	SUBJECT	SUBJECT	SUBJECT	SUBJECT
4U	E62							
B	A	T	I	O	L	A	S	E
E	W	O	F	I	N	D	A	T

STAT					STATINTI	
DATE OF PHOTO	TYPE	QUALITY	CLASS	NO. OF CARDS		
	9	2	4	1		

CLASSIFICATION: Approved For Release 2003/12/01 : CIA-RDP78-05867A000200730010-7

PHOTO NO. 309602 LOT NO. 1574 MAP REFERENCE C LATITUDE 23 22N 116 40E

COORINATE CHINA KWANGTUNG Approved For Release 2003/12/01 : CIA-RDP78-05867A000200730010-7

AREA NO	SUBJECT	SUBJECT	SUBJECT	SUBJECT	SUBJECT	SUBJECT	SUBJECT	SUBJECT
9814	ALA	3GE						
8	W A T O W		N A V A L		J E T T Y			
	W H I T E		B L D G S		O N E			
	N A V A L		H D Q R S					

TWO PART 0 OF 2 PART PANORAMA SEE CIA FO

1174 25X1A

25X1

DATE OF PHOTO	TYPE	QUALITY	CLASS	NO. OF CARDS
29 OCT 57	4	2	C	2

CONFIDENTIAL Approved For Release 2003/12/01 : CIA-RDP78-05867A000200730010-7



PHOTO NO. 309603 LOT NO. 574 MAP REFERENCE C LATITUDE 23 22N 116 40E LONGITUDE

COUNTRY CHINA Approved For Release 2003/12/01 : CIA-RDP78-05867A000200730010-7

AREA NO. 9811 SUBJECT ALA SUBJECT 36 SUBJECT KWANGTUNG

8	W	A	T	0	W	10	N	A	V	A	L	16	J	E	T	T	Y	20
	W	H	I	T	E	22	B	L	O	G	24	Q	N	E	26	I	28	
	N	A	V	A	L	30	H	D	A	R	32							

TWO

PART 2 OF 2 PART PANORAMA. SEE CIA-TO

25X1A 11/4

DATE OF PHOTO	TYPE	QUALITY	CLASS	NO. OF CARDS
29 OCT 574	F	2	C	2

Approved For Release 2003/12/01 : CIA-RDP78-05867A000200730010-7

PHOTO NO. 309604 LOT NO. 1574 MAP REFERENCE C LATITUDE 23 22N LONGITUDE 116 40E

Approved For Release 2003/12/01 : CIA-RDP78-05867A000200730010-7

COUNTRY CHINA PROVINCE KWANGTUNG

AREA NO	SUBJECT	SUBJECT	SUBJECT	SUBJECT	SUBJECT	SUBJECT	SUBJECT	SUBJECT
98QL	ALA	3H3						
	W A T	G W		N A V A L		J E T T Y		
	R A N D	S I G N A L		E T A T I O N				

25X1

25X1A

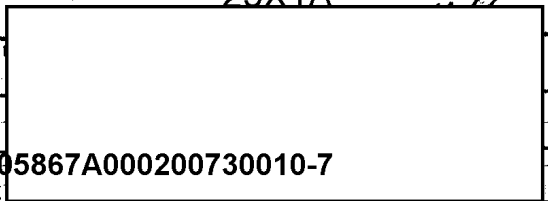

DATE OF PHOTO	TYPE	QUANTITY	CLASS	NO. OF CARDS
OCT 29 57	4	3	C	2

Approved For Release 2003/12/01 : CIA-RDP78-05867A000200730010-7

CONFIDENTIAL

PHOTO ANALYSIS REPORT

PHOTO NO. 309605 | LOT NO. L574 | MAP REFERENCE C | LATITUDE 23 22N | LONGITUDE 116 40E

COORDINATE CHINA Approved For Release 2003/12/01 : CIA-RDP78-05867A000200730010-7  
 AREA NO 980L SUBJECT ALA 21J SUBJECT R WANG 7777B

8	W	A	T	0	W	10	C	H	U	E	H	18	S	H	I	H	20	J	
12	E	T	Y	12	A	N	D	20	T	W	O	22	A	N	T	I	A	24	R
28	C	R	A	F	T	30	G	U	N	32	S	34	O	N	M	T			

25X1A

25X1

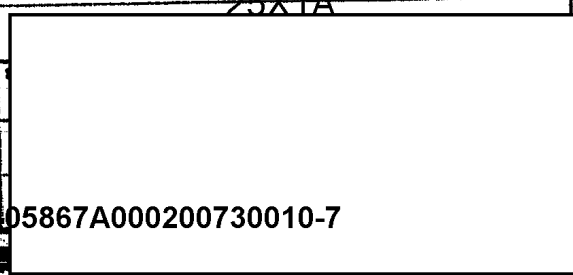

DATE OF PHOTO	TYPE	QUALITY	CLASS	NO. OF CARDS
OCT 29 57	4	2	C	2





PHOTO NO. 309609      LOT NO. K4734      MAP REFERENCE C      LATITUDE 31 14 N      LONGITUDE 121 28 E

COUNTRY CHINA      PROVINCE KIMLYSIL      Approved For Release 2008/12/01 : CIA-RDP78-05867A000200730010-7

AREA NO	SUBJECT	SUBJECT	SUBJECT	SUBJECT	SUBJECT	SUBJECT	SUBJECT	SUBJECT
581L	ALA	3CM						
S	H	A	N	G	H	A	I	
E	V	E	R		P	O	R	T
T	S				A	R	E	A,

at Wosung

25X1A

DATE OF PHOTO	TYPE	QUALITY	CLASS	NO. OF CARDS	SOURCE OF PHOTOGRAPH
5 July	57	4	3	C	2

CLASSIFICATION CONFIDENTIAL      CAPTIONED BY S      Approved For Release 2008/12/01 : CIA-RDP78-05867A000200730010-7

PHOTO NO. 309609 LOT NO. K4734 MAP REFERENCE C LATITUDE 31 14 N LONGITUDE 121 28 E

COUNTRY China Approved For Release 2003/12/01 : CIA-RDP78-05867A000200730010-7

AREA NO 5812 SUBJECT ALA SUBJECT 3CM SUBJECT 3CH SUBJECT SUBJECT SUBJECT SUBJECT SUBJECT

S	H	A	N	G	H	A	I	10	W	H	A	N	G	P	O	O	12
E	V	E	R	13	P	O	R	T	20	A	R	E	A.	23	2	L	C
T	S	M	14	K.	6			30									

and patrol craft at Wacsung.

25X1

25X1A

DATE OF PHOTO	TYPE	QUALITY	CLASS	NO. OF CARDS
5 July	57	4	3	C 3

CONFIDENTIAL

PHOTO ANALYSIS REP

FORM NO. 174

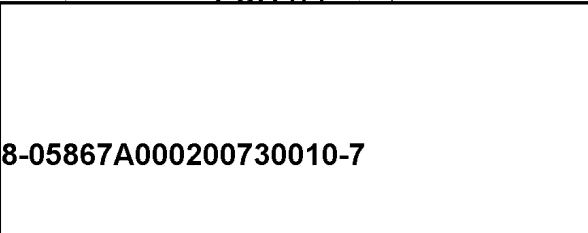

PHOTO NO. **309610** | LOT NO. **K4734** | MAP REFERENCE **C** | LATITUDE **31 14N** | LONGITUDE **121 28E**

COUNTRY **China** | PROVINCE **Wuhsi** | Approved For Release 2003/12/01 : CIA-RDP78-05867A000200730010-7

AREA NO	SUBJECT	SUBJECT	SUBJECT	SUBJECT	SUBJECT	SUBJECT	SUBJECT	SUBJECT
<b>581L</b>	<b>ALA</b>	<b>3CG</b>						
<b>\$ H A N G H A I</b>			<sup>10</sup>	<b>W H A N G</b>	<sup>15</sup>	<b>P O O</b>		<sup>20</sup> <b>R</b>
<b>E V E R</b>	<sup>25</sup>	<b>P O R T</b>	<sup>30</sup>	<b>A R E A.</b>	<sup>35</sup>	<b>4</b>		<sup>40</sup> <b>K R</b>
<b>O N \$ T A D T</b>				<b>[ \$ H I P ]</b>				

- class sub chasers at wharf  
 above Wassung.

25X1 | 25X1A

DATE OF PHOTO	TYPE	QUALITY	CLASS	NO. OF CARDS	SOURCE OF PHOTOGRAPH
<b>5 July</b>	<b>57</b>	<b>4</b>	<b>3</b>	<b>C</b>	<b>3</b>

CAPTIONED BY **S** | Approved For Release 2003/12/01 : CIA-RDP78-05867A000200730010-7



PHOTO NO. 309611      LOT NO. K4734      MAP REFERENCE C      LATITUDE 31 14N      LONGITUDE 121 28E

Approved For Release 2003/12/01 : CIA-RDP78-05867A000200730010-7

COUNTRY China      SUBJECT Kiangsu

AREA NO	SUBJECT	SUBJECT	SUBJECT	SUBJECT	SUBJECT	SUBJECT	SUBJECT	SUBJECT
SRIL	ALA	3CM	3CP					
SHANGHAI				10	W H A N G	15	P O O	20
EVER		PORT		30	A R E A.	35	2	40
MB	A N D		L C T	30				

→ MK. 6, upriver  
from Wosung.

25X1

25X1A

6/4

DATE OF PHOTO	TYPE	QUALITY	CLASS	NO. OF CARDS
5 July	57	4	3	3

Approved For Release 2003/12/01 : CIA-RDP78-05867A000200730010-7

**CONFIDENTIAL**

FORM NO. 174

PHOTO ANALYSIS REPORT

PHOTO NO. 309612 LOT NO. K4734 MAP REFERENCE C LATITUDE 31 14N LONGITUDE 121 28E

COUNTRY China Approved For Release 2003/12/01 : CIA-RDP78-05867A000200730010-7

AREA NO 581L SUBJECT A.H. SUBJECT 3CU SUBJECT Kiangsu

10 W H A N G P O O 12

18 E V E R 20 P O R T 25 A R E A. T - 4 3

14 M I N E 16 S W E E P E R upriver from

Woosung docks.

25X1

25X1A

DATE OF PHOTO	TYPE	QUALITY	CLASS	NO. OF COPIES
5 July	57	43	C	2

CONFIDENTIAL Approved For Release 2003/12/01 : CIA-RDP78-05867A000200730010-7

FORM NO. 174 1 Jun 64

PHOTO ANALYSIS REP

PHOTO NO. 309613 | LOT NO. K4734 | C | 3114N | 12128E

COUNTRY CHINA | PROVINCE HAINAN | APPROVED FOR RELEASE 2003/12/01 - CIA-RDP78-05867A000200730010-7

AREA NO	SUBJECT	SUBJECT	SUBJECT	SUBJECT	SUBJECT	SUBJECT	SUBJECT	SUBJECT
581K	ALA	3CU						
SHANGHAI			WHANGPOO					
EVERPORT			AREA T-43					
MINE SWEEPER			upriver from Woosung docks.					

25X1A

25X1

DATE OF PHOTO	TYPE	QUALITY	CLASS	NO. OF CARDS
5 July	57	43	C	2





PHOTO NO. 309616 | LOT NO. K4734 | MAP REFERENCE C | 3114N | 121 28E

COUNTRY China | Approved For Release 2003/12/01 : CIA-RDP78-05867A000200730010-7

AREA NO	SUBJECT	SUBJECT	SUBJECT	SUBJECT	SUBJECT	SUBJECT	SUBJECT
5816	ALA	3CG					
SHANGHAI	EVER	PORT	AREA	SUB			
CHASER							

near Pootung.

KRONSTADT-CLASS ↑

4/2

25X1A

DATE OF PHOTO	TYPE	QUALITY	CLASS	NO. OF CARDS
5 July	57	4	3	C 2

PHOTO NO. 709617      LOT NO. K4734      MAP REFERENCE C      LATITUDE 31 14 N      121 28 E

COUNTRY China      Approved For Release 2003/12/01 : CIA-RDP78-05867A000200730010-7

AREA NO	SUBJECT	SUBJECT	SUBJECT	SUBJECT	SUBJECT	SUBJECT	SUBJECT	SUBJECT
5816	ALA	3CG	3CH					
5	H A N	5	S H A Z	10	W H A N G	15	P O O	20
15	E V E R	20	P O R T	25	A R E A.		S U B	30
30	C H A S E R							

and NANCHIANG.

25X1A

DATE OF PHOTO	TYPE	QUALITY	CLASS	NO. OF CARDS
5 July	57	4	3	C 3

CONFIDENTIAL      Approved For Release 2003/12/01 : CIA-RDP78-05867A000200730010-7

FORM 100-1

PHOTO ANALYSIS REPORT

PHOTO NO. 309618 LOT NO. KH734 REFERENCE C LATITUDE 31 14 N LONGITUDE 121 28 E  
 Approved For Release 2003/12/01 : CIA-RDP78-05867A000200730010-7

COUNTRY China SUBJECT Kiangsu  
 AREA NO 5811 SUBJECT ALA SUBJECT 3CG SUBJECT AGL  
 H A N G H A I W H A N G P O R T  
 E V E R P O R T A R E A T W O  
 R E G A - C H A \$ escorts at  
 Hutuog construction yard.

25X1

25X1A

DATE OF PHOTO	TYPE	QUANTITY	CLASS	NO. OF CARDS
5 July	57	43	C	3

Approved For Release 2003/12/01 : CIA-RDP78-05867A000200730010-7

**CONFIDENTIAL**

PHOTO ANALYSIS REP





PHOTO NO. 309620 LOT NO. K4734 MAP REFERENCE C LATITUDE 31 14N LONGITUDE 121 28E

COUNTRY CHINA Approved For Release 2003/12/01 : CIA-RDP78-05867A000200730010-7 PROVINCE Kiangsu

AREA NO	SUBJECT	SUBJECT	SUBJECT	SUBJECT	SUBJECT	SUBJECT	SUBJECT	SUBJECT
581L	ALA	30C	AC6	.				
SHANGHAI	EVER	PORT	AREA	TW	PO	LO	REG	CLA
REG	CLA	\$	\$	escorts at Hutung shipyard				

5/2

25X1

25X1A

DATE OF PHOTO	TYPE	QUALITY	CLASS	NO. OF CARDS
5 July	57	4	3	e 3



PHOTO NO: 30966 Approved For Release 2003/12/01 : CIA-RDP78-05867A000200730010-7

COORDINATE: FRENCH CAMEROONS PROVINCE

AREA NO	SUBJECT	SUBJECT	SUBJECT	SUBJECT	SUBJECT	SUBJECT	SUBJECT	SUBJECT	SUBJECT
008	CBZ	COL							
E 20 20 W 14			10	E L A T		15	M	S S	20
			20			35			40
			45						50

25X1A

DATE OF PHOTO	TYPE	QUALITY	CLASS	NO. OF CARBS
NOV 57	4	2	3	2

PHOTO NO. 309645 LOT NO. L-659 MAP REFERENCE C LATITUDE 02 53 N LONGITUDE 11 11 E

COUNTRY FRENCH GUINEA PROVINCE Approved For Release 2003/12/01 : CIA-RDP78-05867A000200730010-7

AREA NO	SUBJECT	SUBJECT	SUBJECT	SUBJECT	SUBJECT	SUBJECT	SUBJECT	SUBJECT
DD & EDS	C9E							
EBOLSWA				18	CENTRAL	18		20
PITAL				20	OPERATIONS	20		20
				25				25
				30				30

25X1A

DATE OF PHOTO	TYPE	QUALITY	CLASS	NO. OF CARDS
Nov 57	1	2	3	2

PHOTO NO. 309620 LOT NO. L-637 MAP REFERENCE C LATITUDE 59 55N LONGITUDE 30 15E

COUNTRY USSR / N. EUROPEAN USSR / LENINGRAD OBLAST  
Approved For Release 2003/12/01 : CIA-RDP78-05867A000200730010-7

AREA NO. 17N	SUBJECT CD6	SUBJECT C6	SUBJECT BAKE	SUBJECT	SUBJECT	SUBJECT	SUBJECT	SUBJECT
LENI'NGRAD"							PRO"BABLY"	
MVD	"HEADQ"	UARTE"RIS!						[TR
UCKS"	IN	F[6]						

STATINTL

DATE OF PHOTO	TYPE	QUALITY	CLASS	NO. OF CARDS	SOURCE OF PHOTOGRAPHY
SPRING OR SUMMER	57	42	4	3	

CLASSIFICATION Approved For Release 2003/12/01 : CIA-RDP78-05867A000200730010-7  
 PHOTO ANALYSIS REPU

PHOTO NO. 309647 LOT NO. L-637 MAP REFERENCE C LATITUDE 59 55N LONGITUDE 30 15E

COUNTRY: USSR / AREA NO. 17N SUBJECT: C06 C6BAKE PROVINCE: LENINGRAD OBLAST

APPROVED FOR RELEASE 2003/12/01 - CIA-RDP78-05867A000200730010-7  
 AREA NO. 17N SUBJECT: C06 C6BAKE SUBJECT: MVD "HEADQUARTERS" SUBJECT: UCKS "IN F" SUBJECT: PROBABLY SUBJECT: TR

STATINTI

DATE OF PHOTO	TYPE	QUALITY	CLASS	NO. OF COPIES
SPRING OR SUMMER	57	4	24	3

CLASSIFICATION: Approved For Release 2003/12/01 - CIA-RDP78-05867A000200730010-7  
 PHOTO ANALYSIS RE

PHOTO NO: 309640      LOT NO: L-637      MAP REFERENCE: C      LATITUDE: 59 55N      LONGITUDE: 30 15E

COMMENT: USSR / NEUROPEAN RSFSR / LENINGRAD OBLAST      APPROVED FOR RELEASE 2003/12/01 : CIA-RDP78-05867A000200730010-7

AREA NO	SUBJECT	SUBJECT	SUBJECT	SUBJECT	SUBJECT	SUBJECT	SUBJECT	SUBJECT
17N	C06	C6B						
LENINGRAD	"	PROBABLY	"					
MVD	"HEADQUARTERS"							
REET	"SCENE"							

STATINTI

DATE OF PHOTO	TYPE	QUALITY	CLASS	NO. OF COPIES
SPRING OR SUMMER	57	4	2	4
				2

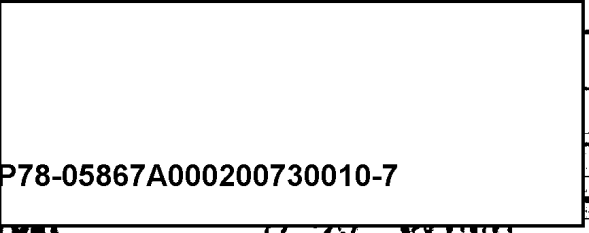

CAPTIONED BY: OUP      APPROVED FOR RELEASE 2003/12/01 : CIA-RDP78-05867A000200730010-7



PHOTO NO. 309649 LOT NO. L-624A MAP REFERENCE C LATITUDE 55.45°N LONGITUDE 37.35°E

COUNTRY USSR / NEBRASKA PROVINCE MOSCOW

AREA NO. 27N SUBJECT D36 SUBJECT C29 SUBJECT AKW SUBJECT SUBJECT SUBJECT SUBJECT SUBJECT

M O S C O W L B U I L D I N G S A C  
 R I V E R N E A R T A K R I M S  
 B R I D G E IN M I D G R O U N D

MEN BELONGING TO SPORT COLD WATER SWIMMING SECTION OF LIFE SAVING STATION TRAINING IN MOSCOW RIVER

STATINTI

DATE OF PHOTO	TYPE	QUALITY	CLASS	NO. OF CARDS
JAN 58	4	2	4	3

CLASSIFICATION 040 CAPTIONED BY Approved For Release 2003/12/01 : CIA-RDP78-05867A000200730010-7

PHOTO NO: 309650    LOT NO: L624A    MAP REFERENCE: C    LATITUDE: 34 16 N    LONGITUDE: 108 54 E

COUNTRY: CHINA    Approved For Release 2003/12/01 : CIA-RDP78-05867A000200730010-7    PROVINCE: SHENSI

AREA NO	SUBJECT	SUBJECT	SUBJECT	SUBJECT	SUBJECT	SUBJECT	SUBJECT	SUBJECT
731K	C16	BT2						
H	S	I	-	A	N	J	E	T
P	L	A	N	E	A	T		
I	N	S	T	I	T	U	T	E
O	F	A	V	E	A	T	E	
O	N	E	N	G	I	N	E	E

ing.

STATINTI

DATE OF PHOTO	TYPE	QUALITY	CLASS	NO. OF CARDS
	1	2	4	2

CLASSIFICATION: Approved For Release 2003/12/01 : CIA-RDP78-05867A000200730010-7

PHOTO NO. 309651    LOT NO. L624A    MAP REFERENCE C    LATITUDE 39 56N    LONGITUDE 116 24E

COORDINATES PROVINCE Approved For Release 2003/12/01 : CIA-RDP78-05867A000200730010-7

AREA NO	SUBJECT	SUBJECT	SUBJECT	SUBJECT	SUBJECT	SUBJECT	SUBJECT	SUBJECT									
231K	C16	C62															
P	E	I	P	I	N	G	10	C	O	L	L	E	G	E	D	E	20
T	R	E	C	T	O	F	30	C	E	T	Y	25					40
							45					50					

STATINTI

9/4

DATE OF PHOTO	TYPE	QUALITY	CLASS	NO. OF CASE
		1	4	82

CLASSIFICATION CAPTIONED BY Approved For Release 2003/12/01 : CIA-RDP78-05867A000200730010-7

FORM NO. 174 USE PREVIOUS EDITIONS

PHOTO ANALYSIS REF

PHOTO NO. 309652    LOT NO. L624A    MAP REFERENCE C    LATITUDE 39 56N    LONGITUDE 116 24E

COUNTRY China    PROVINCE Heilongjiang    Approved For Release 2003/12/01 : CIA-RDP78-05867A000200730010-7

AREA NO 231K    SUBJECT C16    SUBJECT B41    SUBJECT 1    SUBJECT    SUBJECT    SUBJECT    SUBJECT    SUBJECT

PEIPIPING    HIGH    VOLTAGE  
 LABORATORY    IN    T\$IN  
 GHUA    UNIVER\$ITY

STATINTI

DATE OF PHOTO	TYPE	QUALITY	CLASS	NO. OF CARDS
---	1	1	4	82

CLASSIFICATION    CAPTIONED BY    Approved For Release 2003/12/01 : CIA-RDP78-05867A000200730010-7

PHOTO NO. 309653 LOT NO. L624A MAP REFERENCE C LATITUDE 43 52N LONGITUDE 125 21E

COUNTRY PROVINCE Approved For Release 2003/12/01 : CIA-RDP78-05867A000200730010-7

AREA NO	MARK	SUBJECT	SUBJECT	SUBJECT	SUBJECT	SUBJECT	SUBJECT	SUBJECT	SUBJECT
341K	AEG								
CHANG		CHUN			NO.	①		AUT	
OMOBILE		PLANT							

STATINTI

DATE OF PHOTO	TYPE	QUALITY	CLASS	NO. OF CAR
	4	1	4	1

CLASSIFICATION CAPTIONED BY Approved For Release 2003/12/01 : CIA-RDP78-05867A000200730010-7

309654

L-619

LATITUDE

LONGITUDE

COUNTRY

USSR

Approved For Release 2003/12/01 : CIA-RDP78-05867A000200730010-7

AREA NO

N

SUBJECT

788

AIC

R	A	D	A	R	A	N	T	E	N	N	A	A	B	O	A	R	D
T	A	N	K	E	R	B	O	V	E	T	S	K	A	Y	A	N	
E	F	T	A														

↓  
IN VANCOUVER, B.C.

25X1A

DATE OF PHOTO	TYPE	QUALITY	CLASS	NO. OF CARDS
NOV 5 7 2	2	2	2	2

CLASSIFICATION

SEC

CAPTIONED BY

CR

Approved For Release 2003/12/01 : CIA-RDP78-05867A000200730010-7

FORM NO 174 USE PREVIOUS EDITIONS

PHOTO ANALYSIS REF

309655

L-619

9

COUNTRY

USSR

Approved For Release 2003/12/01 : CIA-RDP78-05867A000200730010-7

AREA NO

N

SUBJECT

988

SUBJECT

AIC

SUBJECT

SUBJECT

SUBJECT

SUBJECT

SUBJECT

SUBJECT

R	A	D	A	R	A	N	T	E	N	N	A	A	B	O	A	R	D
T	A	N	K	E	R	B	O	V	E	T	K	A	Y	A	N		
E	F	T	A														

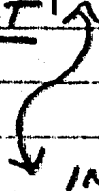

IN VANCOUVER, B.C.

25X1A

DATE OF PHOTO	TYPE	QUALITY	CLASS	NO. OF CARDS
NOV 5 7 2	2	2	2	2

CLASSIFICATION

1EF

CAPTIONED BY

CK

Approved For Release 2003/12/01 : CIA-RDP78-05867A000200730010-7

FORM 174 USE PREVIOUS EDITIONS

PHOTO ANALYSIS REPORT

PHOTO NO. 109656      LOT NO. L-619      MAP REFERENCE      LATITUDE      LONGITUDE

COUNTRY USSR Approved For Release 2003/12/01 : CIA-RDP78-05867A000200730010-7

AREA NO	SUBJECT	SUBJECT	SUBJECT	SUBJECT	SUBJECT	SUBJECT	SUBJECT	SUBJECT	SUBJECT
N	788	AIC							
	8		10		12		20		
	25		30		35		40		
	45		50						

R A D A R      A N T E N N A      A B O A R D  
 T A N K E R      L O V E T S K I Y A      N  
 E F T

IN VANCOUVER, B.C.

BASE OF PHOTO	TYPE	QUALITY	CLASS	NO. OF COPS
NIV	5	7	2	2

CLASSIFICATION      CAPTIONED BY

FORM NO. 174 USE PREVIOUS EDITIONS      PHOTO ANALYSIS REF

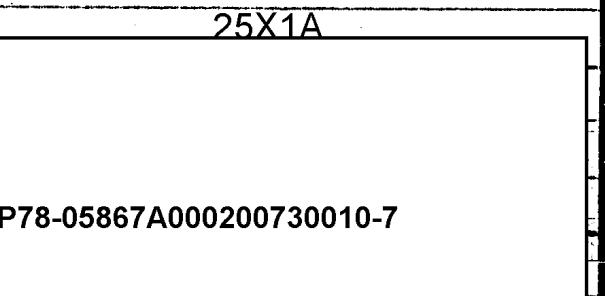

Approved For Release 2003/12/01 : CIA-RDP78-05867A000200730010-7



PHOTO NO. 309057      LOT NO. L-619      MAP REFERENCE      LATITUDE      LONGITUDE

COUNTRY: USSR Approved For Release 2003/12/01 : CIA-RDP78-05867A000200730010-7

AREA NO	SUBJECT	SUBJECT	SUBJECT	SUBJECT	SUBJECT	SUBJECT	SUBJECT	SUBJECT	SUBJECT
N	988	AIC							
R	A	D	A	R	A	N	T	E	N
T	A	N	K	E	R	S	O	V	E
E	F	T	A						

IN VANCOUVER, B.C.

25X1A

DATE OF PHOTO	TYPE	QUANTITY	CLASS	NO. OF CARDS
NOV 57	2	2	2	2

CLASSIFICATION: Approved For Release 2003/12/01 : CIA-RDP78-05867A000200730010-7

PHOTO ANALYSIS REPORT



MICRO NO. **309659** |
   
 LOT NO. **L-619** |
   
 MAP REFERENCE |
   
 LATITUDE |
   
 LONGITUDE

COUNTRY **USSR** |
   
 PROVINCE **Approved For Release 2003/12/01 : CIA-RDP78-05867A000200730010-7**

AREA NO	SUBJECT	SUBJECT	SUBJECT	SUBJECT	SUBJECT	SUBJECT	SUBJECT	SUBJECT
<b>N</b>	<b>AIC</b>							
<b>6</b>	<b>T E R N</b>	<b>Q F</b>	<b>10</b>	<b>T A N</b>	<b>K E R</b>	<b>15</b>	<b>S O V E</b>	<b>20</b>
<b>T</b>	<b>K A Y A</b>	<b>N E F T</b>	<b>20</b>	<b>I N</b>	<b>15</b>	<b>V A N C O</b>		
<b>U</b>	<b>V E R</b>	<b>B</b>	<b>C</b>					

25X1A

DATE OF PHOTO	TYPE	QUANTITY	CLASS	NOL OF CAS
<b>NOV 5 7</b>	<b>4</b>	<b>2</b>	<b>2</b>	<b>1</b>

CLASSIFICATION **SEC** |
   
 CAPTIONED BY **SK**

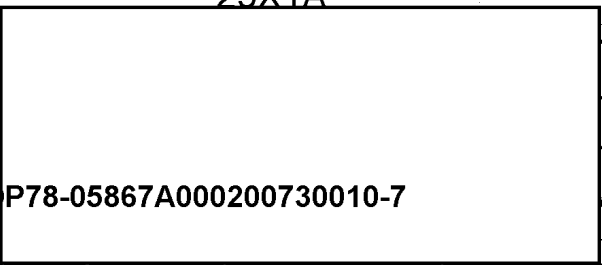

PHOTO NO. 309660 | LOT NO. L-619 | MAP REFERENCE | LATITUDE | LONGITUDE

COUNTRY USSR | PROVINCE Approved For Release 2003/12/01 : CIA-RDP78-05867A000200730010-7

AREA NO. N | SUBJECT AIC | SUBJECT | SUBJECT | SUBJECT | SUBJECT | SUBJECT | SUBJECT

S	T	E	R	N	A	F	T	A	N	K	E	R	E	A	V	E
T	S	K	A	Y	A	N	E	F	T	I	N	V	A	N	C	A
U	V	E	R	B	.	C	.									

25X1A

DATE OF PHOTO	TYPE	QUALITY	CLASS	NO. OF CARDS
NOV 57	4	2	2	1

CLASSIFICATION SEC | CAPTIONED BY SK | Approved For Release 2003/12/01 : CIA-RDP78-05867A000200730010-7

PHOTO NO. **309667** | LOT NO. **L-617** | MAP REFERENCE | LATITUDE | LONGITUDE

COUNTRY **USSR** | PROVINCE | Approved For Release 2003/12/01 : CIA-RDP78-05867A000200730010-7

AREA NO. **N** | SUBJECT **AIC** | SUBJECT | SUBJECT | SUBJECT | SUBJECT | SUBJECT | SUBJECT

<b>B</b>	<b>T</b>	<b>E</b>	<b>R</b>	<b>N</b>	<b>O</b>	<b>F</b>	<b>T</b>	<b>A</b>	<b>N</b>	<b>K</b>	<b>E</b>	<b>R</b>	<b>X</b>	<b>O</b>	<b>V</b>	<b>C</b>
<b>T</b>	<b>A</b>	<b>K</b>	<b>A</b>	<b>A</b>	<b>N</b>	<b>E</b>	<b>F</b>	<b>T</b>	<b>I</b>	<b>N</b>	<b>V</b>	<b>A</b>	<b>N</b>	<b>C</b>	<b>A</b>	
<b>U</b>	<b>V</b>	<b>E</b>	<b>R</b>	<b>)</b>	<b>B</b>	<b>.</b>	<b>C</b>	<b>.</b>								

25X1A

DATE OF PHOTO	TYPE	CAPACITY	CLASS	NO. OF CARDS
<b>NOV 5 7</b>	<b>4</b>	<b>2</b>	<b>2</b>	<b>1</b>

CLASSIFICATION **SEC** | CAPTIONED BY **SK** | Approved For Release 2003/12/01 : CIA-RDP78-05867A000200730010-7

FORM 17A USE PREVIOUS EDITIONS | PHOTO ANALYSIS REP

309662

L-619

LATITUDE

LONGITUDE

COUNTRY

USSR Approved For Release 2003/12/01 : CIA-RDP78-05867A000200730010-7

AREA NO

N

SUBJECT

AK

SUBJECT

SUBJECT

SUBJECT

SUBJECT

SUBJECT

SUBJECT

SUBJECT

[	T	A	R	B	O	A	R	D	"	B	I	D	E	"	Q	E	]	T	A	
N	K	E	R	"	S	O	V	E	T	"	S	K	A	Y	A	"	N	E	F	T
I	N	A	[	C	A	N	A	D	A	]										

VANCOUVER, B.C.

25X1A

DATE OF PHOTO

TYPE

QUALITY

CLASS

NO. OF CARDS

NOV

5

7

4

2

2

1

CLASSIFICATION

CAPTIONED BY

Approved For Release 2003/12/01 : CIA-RDP78-05867A000200730010-7

FORM 174 USE PREVIOUS EDITIONS

PHOTO ANALYSIS REF

PHOTO NO. 309663      LOT NO. 2-619      MAP REFERENCE      LATITUDE      LONGITUDE

COUNTRY USSR Approved For Release 2003/12/01 : CIA-RDP78-05867A000200730010-7

AREA NO. N      SUBJECT AK      SUBJECT      SUBJECT      SUBJECT      SUBJECT      SUBJECT      SUBJECT      SUBJECT

[ T A R B O A R D <sup>10</sup> B I D E <sup>15</sup> O F ] T A <sup>20</sup>  
 N K E R <sup>25</sup> S O V E T <sup>30</sup> S K A Y A <sup>35</sup> N E F T <sup>40</sup>  
 I N [ C A N A D A ]

↙ VANCOUVER, B.C.

25X1A

DATE OF PHOTO	TYPE	QUALITY	CLASS	NO. OF COPIES
NOV 5 7 4		2	2	1

CLASSIFICATION Approved For Release 2003/12/01 : CIA-RDP78-05867A000200730010-7





PHOTO NO. **309665** | LOT NO. **L-619** | MAP REFERENCE | LATITUDE | LONGITUDE

COUNTRY **USSR** Approved For Release 2003/12/01 : CIA-RDP78-05867A000200730010-7

AREA NO.	SUBJECT	SUBJECT	SUBJECT	SUBJECT	SUBJECT	SUBJECT	SUBJECT	SUBJECT
<b>N</b>	<b>AIC</b>							
<b>I</b>	<b>A</b>	<b>N</b>	<b>K</b>	<b>E</b>	<b>R</b>	<b>I</b>	<b>R</b>	<b>E</b>
<b>T</b>	<b>I</b>	<b>N</b>	<b>V</b>	<b>A</b>	<b>N</b>	<b>C</b>	<b>O</b>	<b>V</b>
<b>C</b>								<b>B</b>

25X1A

DATE OF PHOTO	TYPE	QUALITY	CLASS	NO. OF CARDS
<b>NOV 5 7 4</b>		<b>3</b>	<b>2</b>	<b>1</b>

CLASSIFICATION **SECRET** Approved For Release 2003/12/01 : CIA-RDP78-05867A000200730010-7



309667

FILE NO.

L-619

MAP REFERENCE

LATITUDE

LONGITUDE

COUNTRY

USSR Approved For Release 2003/12/01 : CIA-RDP78-05867A000200730010-7

PROVINCE

AREA NO

N

SUBJECT

AIC

SUBJECT

SUBJECT

SUBJECT

SUBJECT

SUBJECT

SUBJECT

SUBJECT

IANKER

BOVET

SKAYA

NE

ET

IN

VANC

OVER

B

.

C.

25X1A

DATE OF PHOTO

TYPE

QUALITY

CLASS

NO. OF CA

NAV

5

7

4

3

2

1

CLASSIFICATION

SECRET

CAPTIONED BY

Approved For Release 2003/12/01 : CIA-RDP78-05867A000200730010-7

FORM NO. 174 USE PREVIOUS EDITIONS

PHOTO ANALYSIS RE

PHOTO NO. 309668 LOT NO. C-619 MAP REFERENCE LATITUDE LONGITUDE

COMMENT USSR Approved For Release 2003/12/01 : CIA-RDP78-05867A000200730010-7

AREA NO	SUBJECT	SUBJECT	SUBJECT	SUBJECT	SUBJECT	SUBJECT	SUBJECT	SUBJECT	SUBJECT								
N	AIC																
T	A	N	K	E	R	S	O	V	E	T	S	K	A	Y	A	N	E
R	T	I	N	V	A	N	C	O	U	V	E	R	,			B	.
C	.																

25X1A

DATE OF PHOTO	TYPE	QUALITY	CLASS	NO. OF COPIES
NOV 57	7	2	2	1

CLASSIFICATION Approved For Release 2003/12/01 : CIA-RDP78-05867A000200730010-7

PHOTO NO. 309669 LOT NO. L-619 MAP REFERENCE LATITUDE LONGITUDE

COUNTRY USSR Approved For Release 2003/12/01 : CIA-RDP78-05867A000200730010-7

AREA NO N SUBJECT A/C SUBJECT SUBJECT SUBJECT SUBJECT SUBJECT SUBJECT SUBJECT

DECK OF TANKER S O V E T  
 SKAY A NEFT IN VANCOU  
 VER, B. C.

25X1A

DATE OF PHOTO	TYPE	QUALITY	CLASS	NO. OF CARDS
NOV 57	2	2	2	1

CLASSIFICATION Approved For Release 2003/12/01 : CIA-RDP78-05867A000200730010-7

PHOTO NO. **309670**      LOT NO. **L-619**      MAP REFERENCE      LATITUDE      LONGITUDE

COMMENT **USSR** Approved For Release 2003/12/01 : CIA-RDP78-05867A000200730010-7

AREA NO	SUBJECT	SUBJECT	SUBJECT	SUBJECT	SUBJECT	SUBJECT	SUBJECT	SUBJECT	SUBJECT
<b>N</b>	<b>AIC</b>								
<b>D</b>	<b>E</b>	<b>C</b>	<b>K</b>	<b>o</b>	<b>F</b>	<b>T</b>	<b>A</b>	<b>N</b>	<b>K</b>
<b>E</b>	<b>R</b>	<b>A</b>	<b>N</b>	<b>K</b>	<b>E</b>	<b>R</b>	<b>S</b>	<b>O</b>	<b>V</b>
<b>E</b>	<b>R</b>	<b>A</b>	<b>N</b>	<b>E</b>	<b>F</b>	<b>T</b>	<b>I</b>	<b>N</b>	<b>V</b>
<b>V</b>	<b>E</b>	<b>R</b>	<b>B</b>	<b>C</b>					

25X1A

DATE OF PHOTO	TYPE	QUALITY	CLASS	NO. OF PAGES
<b>NOV 57</b>	<b>2</b>	<b>2</b>	<b>2</b>	<b>1</b>

CLASSIFICATION **SECRET** Approved For Release 2003/12/01 : CIA-RDP78-05867A000200730010-7

PHOTO NO. **309671**      LOT NO. **L-619**      MAP REFERENCE      LATITUDE      LONGITUDE

COUNTRY **USSR**      Approved For Release 2003/12/01 : CIA-RDP78-05867A000200730010-7

AREA NO	SUBJECT	SUBJECT	SUBJECT	SUBJECT	SUBJECT	SUBJECT	SUBJECT	SUBJECT
<b>N</b>	<b>AIC</b>							
<b>D</b>	<b>E</b>	<b>C</b>	<b>K</b>	<b>3</b>	<b>G</b>	<b>F</b>	<b>T</b>	<b>A</b>
<b>N</b>	<b>E</b>	<b>R</b>	<b>1</b>	<b>0</b>	<b>T</b>	<b>A</b>	<b>N</b>	<b>K</b>
<b>3</b>	<b>K</b>	<b>A</b>	<b>K</b>	<b>15</b>	<b>A</b>	<b>N</b>	<b>E</b>	<b>F</b>
<b>10</b>	<b>T</b>	<b>A</b>	<b>N</b>	<b>K</b>	<b>E</b>	<b>R</b>	<b>13</b>	<b>S</b>
<b>12</b>	<b>S</b>	<b>O</b>	<b>V</b>	<b>E</b>	<b>T</b>	<b>17</b>		
<b>14</b>	<b>V</b>	<b>E</b>	<b>R</b>	<b>16</b>	<b>B</b>	<b>C</b>	<b>18</b>	<b>V</b>
<b>19</b>	<b>A</b>	<b>N</b>	<b>C</b>	<b>O</b>	<b>U</b>	<b>20</b>		

DATE OF PHOTO	TYPE	QUALITY	CLASS	NO. OF COPIES
<b>NOV 57</b>	<b>2</b>	<b>2</b>	<b>2</b>	<b>1</b>

CLASSIFICATION **SECRET**      Approved For Release 2003/12/01 : CIA-RDP78-05867A000200730010-7

PHOTO NO. 308072      LOT NO. L-619      MAP REFERENCE      LATITUDE      LONGITUDE

COUNTRY USSR Approved For Release 2003/12/01 : CIA-RDP78-05867A000200730010-7

AREA NO.	SUBJECT	SUBJECT	SUBJECT	SUBJECT	SUBJECT	SUBJECT	SUBJECT	SUBJECT
<u>N</u>	<u>AIG</u>							
<u>DECK</u>	<u>OF</u>	<u>TANKER</u>	<u>SOVIET</u>					
<u>IKAYA</u>	<u>NEFT</u>	<u>IN</u>	<u>VANCOU</u>					
<u>VER,</u>	<u>B</u>	<u>C</u>						

25X1A

DATE OF PHOTO	TYPE	QUALITY	CLASS	NO. OF CARDS
<u>NOV 57</u>	<u>2</u>	<u>2</u>	<u>2</u>	<u>1</u>



PHOTO NO. 309673      LOT NO. L-619      MAP REFERENCE      LATITUDE      LONGITUDE

COUNTRY USSR      PROVINCE Approved For Release 2003/12/01 : CIA-RDP78-05867A000200730010-7

AREA NO	SUBJECT	SUBJECT	SUBJECT	SUBJECT	SUBJECT	SUBJECT	SUBJECT	SUBJECT
N	AIC							
	DECK	OF	TANKER					
	KAY	NEFT	IN					
	VER,	B.	C.					

25X1A

DATE OF PHOTO	TYPE	QUALITY	CLASS	NO. OF COPIES
NOV 57	2	2	2	1

PHOTO NO. 309676 LOT NO. L-619 MAP REFERENCE LATITUDE LONGITUDE

COUNTRY USSR Approved For Release 2003/12/01 : CIA-RDP78-05867A000200730010-7

AREA NO N SUBJECT A/C SUBJECT SUBJECT SUBJECT SUBJECT SUBJECT SUBJECT SUBJECT

DECK OF TANKER SOVIET  
 SKAY A NEFT IN VANCOU  
 VER, B. C.

25X1A

DATE OF PHOTO	TYPE	QUALITY	CLASS	NO. OF CARDS
NOV 57	2	2	2	1

CLASSIFICATION Approved For Release 2003/12/01 : CIA-RDP78-05867A000200730010-7

PHOTO NO. 309075

LOT NO. L-619

COUNTRY USSR Approved For Release 2003/12/01 : CIA-RDP78-05867A000200730010-7

AREA NO N SUBJECT AIC

UPPER STRUCTURE OF TANKER SOVIETSKAYA NEFT IN CANADA

VANCOUVER, B.C.

25X1A

DATE OF PHOTO	TYPE	QUALITY	CLASS	NO. OF CARDS
NOV 5 7	2	2	2	1

CLASSIFICATION Approved For Release 2003/12/01 : CIA-RDP78-05867A000200730010-7 PHOTO ANALYSIS REP

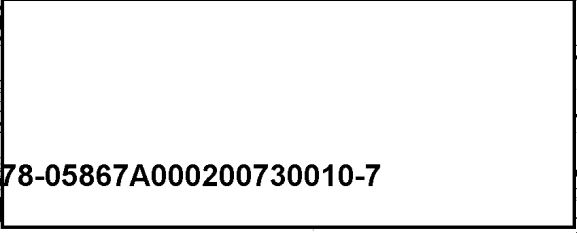

PHOTO NO. 309670 LOT NO. L619 MAP REFERENCE LATITUDE

COUNTRY USSR Approved For Release 2003/12/01 : CIA-RDP78-05867A000200730010-7 PROVINCE

AREA NO N SUBJECT 988 SUBJECT A:C SUBJECT SUBJECT SUBJECT SUBJECT SUBJECT

R	A	D	A	R	A	N	T	E	N	N	A	A	B	A	R	D
T	A	N	K	E	R	\$	Q	V	E	T	\$	K	A	Y	A	N
E	F	T														

↓ IN VANCOUVER, B.C.

25X1A

DATE OF PHOTO	TYPE	QUALITY	CLASS	NO. OF COPIES
NOV 5 7	2	2	2	2

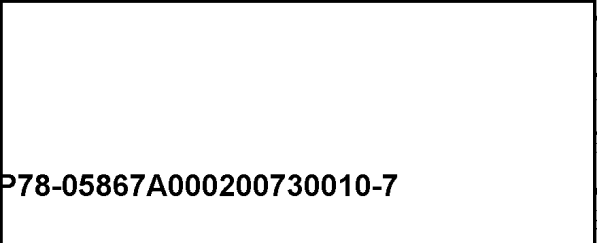

APPROVED FOR RELEASE 2003/12/01 : CIA-RDP78-05867A000200730010-7

FORM NO. 174 USE PREVIOUS EDITIONS

309677 LOT NO. L-619 MAP REFERENCE LATITUDE LONGITUDE  
 Approved For Release 2003/12/01 : CIA-RDP78-05867A000200730010-7

COUNTRY USSR

AREA NO	NAME	SUBJECT	SUBJECT	SUBJECT	SUBJECT	SUBJECT	SUBJECT	SUBJECT
N	AIC							
	U P E R	S T R U	C T U R E		O F		T A	
	N K E R	S O V E	T S K A Y		A		N E F T	
	I N N E R C A N A D A ?							

↓  
 VANCOUVER, B.C.

25X1A

DATE OF PHOTO	TYPE	QUALITY	CLASS	NO. OF CARDS
NOV 5 7	2	2	2	1

Approved For Release 2003/12/01 : CIA-RDP78-05867A000200730010-7



FIGURE NO. **309679** | LOT NO. **L-619** | MAP REFERENCE | LATITUDE | LONGITUDE

COUNTRY **USSR** | Approved For Release 2003/12/01 : CIA-RDP78-05867A000200730010-7

AREA NO **N** | SUBJECT **AIC** | SUBJECT | SUBJECT | SUBJECT | SUBJECT | SUBJECT | SUBJECT

**E U P E R L T R U C T U R E O F T A**  
**R K E R E O V E T T K A Y A N E F T**  
**I N I C A N A D A T**

**VANCOUVER, B.C.**

25X1A

DATE OF PHOTO	TYPE	QUALITY	CLASS	NO. OF CAS
NOV 5 7	2	2	2	1

CLASSIFICATION **SECRET** | Approved For Release 2003/12/01 : CIA-RDP78-05867A000200730010-7

PHOTO NO. 309600 LOT NO. L-619 MAP REFERENCE \_\_\_\_\_ LATITUDE \_\_\_\_\_

COUNTRY USSR Approved For Release 2003/12/01 : CIA-RDP78-05867A000200730010-7

AREA NO.	<u>N</u>	SUBJECT	<u>AIC</u>	SUBJECT	<u>BECK</u>	SUBJECT	<u>OF</u>	SUBJECT	<u>TANKER</u>	SUBJECT	<u>SOVIET</u>
					<u>SKAY</u>		<u>A</u>		<u>NEFT</u>		<u>IN</u>
					<u>VER,</u>		<u>B.</u>		<u>C.</u>		<u>VANCOU</u>

25X1A

DATE OF PHOTO	TYPE	QUALITY	CLASS	NO. OF COPIES
<u>NOV 57</u>	<u>2</u>	<u>2</u>	<u>2</u>	<u>1</u>



INDEX NO. 30968: LOT NO. L-619 MAP REFERENCE LATITUDE

COUNTRY VISE Approved For Release 2003/12/01 : CIA-RDP78-05867A000200730010-7 PROVINCE

AREA NO	SUBJECT	SUBJECT	SUBJECT	SUBJECT	SUBJECT	SUBJECT	SUBJECT	SUBJECT
N	AIC							
DECK	OF	TANKER	FOVET					
IKAY	A	NEFT	IN	VANCOU				
VER	B	C						

25X1A

DATE OF PHOTO	TYPE	QUALITY	CLASS	NO. OF CAR
NOV 57	2	2	2	1

CLASSIFICATION Approved For Release 2003/12/01 : CIA-RDP78-05867A000200730010-7 CAPTIONED BY

PHOTO ANALYSIS REI

ACR NO. 309682      LOT NO. L-619      MAP REFERENCE      LATITUDE      LONGITUDE

Approved For Release 2003/12/01 : CIA-RDP78-05867A000200730010-7

COUNTRY	USSR								
AREA NO.	N	SUBJECT	AIC	SUBJECT		SUBJECT		SUBJECT	
	D	E	C	K	Q	F	T	A	N
	K	A	Y	A	N	E	F	T	I
	V	E	R	B	C				

25X1A

DATE OF PHOTO	TYPE	QUALITY	CLASS	NO. OF COPIES
NOV 57	2	2	2	1

Approved For Release 2003/12/01 : CIA-RDP78-05867A000200730010-7



PHOTO NO. 309686 LOT NO. 2-619 MAP REFERENCE LATITUDE LONGITUDE

Approved For Release 2003/12/01 : CIA-RDP78-05867A000200730010-7

COUNTRY	AREA NO.	SUBJECT	SUBJECT	SUBJECT	SUBJECT	SUBJECT	SUBJECT	SUBJECT
USSR	N	AIC						
		DECK	AF	TANKER				
		3 MAYA	NET	IN				
		VER,	B.	C.				

25X1A

DATE OF PHOTO	TYPE	QUALITY	CLASS	NO. OF CARDS
NOV 57	2	2	2	1

Approved For Release 2003/12/01 : CIA-RDP78-05867A000200730010-7

PHOTO ANALYSIS REI

PHOTO NO. \_\_\_\_\_ LOC NO. L-619 MAP REFERENCE \_\_\_\_\_ LATITUDE \_\_\_\_\_ LONGITUDE \_\_\_\_\_

COUNTRY USSR 309685 Approved For Release 2003/12/01 : CIA-RDP78-05867A000200730010-7

AREA ID	SUBJECT	SUBJECT	SUBJECT	SUBJECT	SUBJECT	SUBJECT	SUBJECT	SUBJECT
<u>N</u>	<u>AIC</u>							
<u>F</u>	<u>U</u>	<u>N</u>	<u>E</u>	<u>L</u>	<u>O</u>	<u>N</u>	<u>D</u>	<u>E</u>
<u>N</u>	<u>K</u>	<u>E</u>	<u>R</u>	<u>S</u>	<u>O</u>	<u>V</u>	<u>E</u>	<u>T</u>
<u>I</u>	<u>N</u>	<u>A</u>	<u>C</u>	<u>A</u>	<u>N</u>	<u>A</u>	<u>D</u>	<u>A</u>

↓ VANCOUVER, B.C.

25X1A

DATE OF PHOTO	TYPE	QUALITY	CLASS	NO. OF COPIES
<u>NOV 57</u>	<u>2</u>	<u>2</u>	<u>2</u>	<u>1</u>

CLASSIFICATION \_\_\_\_\_ CAPTIONED BY CK Approved For Release 2003/12/01 : CIA-RDP78-05867A000200730010-7



ACQUISITION NO. **309687**      LOT NO. **4-419**      MAP REFERENCE      LATITUDE      LONGITUDE

Approved For Release 2003/12/01 : CIA-RDP78-05867A000200730010-7

COUNTRY **USSR**

AREA NO. **N**      SUBJECT **AIC**      SUBJECT      SUBJECT      SUBJECT      SUBJECT      SUBJECT      SUBJECT

**I A N K E R**      **S O V E T**      **S K A Y A**      **N E**

**E T**      **I N**      **V A N C O U V E R**      **B**

**C**      **[ M A & T F G ]**

25X1A

DATE OF PHOTO	TYPE	ORIGIN	CLASS	NO. OF COPIES
<b>NOV 57</b>	<b>4</b>	<b>2</b>	<b>2</b>	<b>1</b>

Approved For Release 2003/12/01 : CIA-RDP78-05867A000200730010-7

**SEC**

PHOTO ANALYSIS RE

RECORD NO. **309630**      LOT NO. **6-619**      MAP REFERENCE      LATITUDE      LONGITUDE

COUNTRY **USSR**      Approved For Release 2003/12/01 : CIA-RDP78-05867A000200730010-7

AREA NO.	SUBJECT	SUBJECT	SUBJECT	SUBJECT	SUBJECT	SUBJECT	SUBJECT	SUBJECT
<b>N</b>	<b>AIC</b>							
<b>PANKER</b>	<b>BOVET</b>	<b>IKAYA</b>	<b>NE</b>					
<b>ET</b>	<b>IN VANCE</b>	<b>COVER</b>	<b>B</b>					
<b>C</b>	<b>[DECK FG]</b>							

25X1A

DATE OF PHOTO	TYPE	QUALITY	CLASS	NO. OF COPIES
<b>NOV 57</b>	<b>2</b>	<b>2</b>	<b>2</b>	<b>1</b>

CLASSIFICATION **SECRET**      CAPTIONED BY **GK**      Approved For Release 2003/12/01 : CIA-RDP78-05867A000200730010-7



PHOTO NO. 109680 LOT NO. L281A MAP REFERENCE C LATITUDE 39 56N LONGITUDE 116 24E

Approved For Release 2003/12/01 : CIA-RDP78-05867A000200730010-7

China

AREA NO	SUBJECT	SUBJECT	SUBJECT	SUBJECT	SUBJECT	SUBJECT	SUBJECT
231K	AE2	AE3	9EK				
PEEPING	10	CONTROL	15	PAN	20		
EL	25	OF	30	SHAZL	35	PLANE	MADIE
AT	40	LOCAL	50	PLANT.			

Probably correctly located.

BASE OF PHOTO	TYPE	QUALITY	CLASS	NO. OF CARDS	SOURCE OF PHOTOGRAPH
	2	2	4	3	LIAONING Hua-pao Munden, 15 Oct 57

Approved For Release 2003/12/01 : CIA-RDP78-05867A000200730010-7

PHOTO NO. 309690 LOT NO. L281A MAP REFERENCE NIS LATITUDE 18 54N LONGITUDE 109 40E

Approved For Release 2003/12/01 : CIA-RDP78-05867A000200730010-7

COUNTRY	CHINA	SUBJECT	C62	SUBJECT	DIB	SUBJECT	AKW	SUBJECT		SUBJECT		SUBJECT		SUBJECT	
AREA NO	9812														
	TRUNG		\$	HEH				NEW		CITY					
	AT		FOOT					WU		CHIH					
	HAINAN														

in heart of HAINAN Li-Miao Autonomous  
Chou.

Part 1 of 2-part PANORAMA

DATE OF PHOTO	TYPE	QUALITY	CLASS	NO. OF CARDS	SOURCE OF PHOTOGRAPH
	4	2	4	3	Mintsu Hua-pao Peking, August 57

Approved For Release 2003/12/01 : CIA-RDP78-05867A000200730010-7

PHOTO NO. 200003 LOT NO. 1281A MAP REFERENCE NIS LATITUDE 18-4N LONGITUDE 109 40 E  
 Approved For Release 2003/12/07 : CIA-RDP78-05867A000200730010-7

COUNTRY CHINA PROVINCE KWANGTUNG HAINAN ISLANDS

AREA NO	SUBJECT	SUBJECT	SUBJECT	SUBJECT	SUBJECT	SUBJECT	SUBJECT	SUBJECT
9812	C62	D1B	AKW					
TKUNG	-	HEH		NEW		CITY		
AT	FOOT	OF		WU		HEH		
HAINAN								

in heart of Hainan LI-MIAO Autonomous Chan.

Part 2 of 2-part panorama

SIZE OF PHOTO	TYPE	QUALITY	CLASS	NO. OF CARDS	SOURCE OF PHOTOGRAPH
	4	2	4	3	Mitsui Hsu-pao Peiping August 57

Approved For Release 2003/12/07 : CIA-RDP78-05867A000200730010-7



REF ID: A66662 Approved For Release 2003/12/01 : CIA-RDP78-05867A000200730010-7

COUNTRY	EGYPT	PROVINCE	ALEXANDRIA GOVERNORATE			
AREA NO	117 P	SUBJECT	ALA	300	AL3	AL4
	ALEXANDRIA				PORT	ARE
	A				PART	

1) EGYPTIAN NAVAL SHIP.  
 2) SOVIET ~~WAR~~ MERCHANT SHIP.  
 3) SOVIET MERCHANT SHIP EKVADOR.  
 PART ONE OF 3-PART PAN. (SEE CIA — TARI  
 CIA — AND # 7 ON SKETCH # 1 CIA — )

DATE OF PHOTO	TYPE	QUANTITY	CLASS	NO. OF CARDS
	25X1	2	B	4

CAPTIONED BY  
 ANALYSIS REPORT

309696 Approved For Release 2003/12/01 : CIA-RDP78-05867A000200730010-7

AREA NO	117 P	SUBJECT	ALA 30D	SUBJECT		SUBJECT		SUBJECT		SUBJECT		SUBJECT		SUBJECT	
	ALEXANDRIA		BI A												
	A		[2												
			O F												

ALEXANDRIA GOVERNORATE

- 4) MAMKULDIEN PIER.
- 5) EGYPTIAN NAVAL SHIPS.

25X

PART TWO OF 3 - PART PAN. (SEE CIA — THRU CIA — AND # 7 ON SKETCH # 1. CIA — )

BASE OF PHOTO	TYPE	QUALITY	CLASS	NO. OF COPIES
	25X1	4 2	B	2

Approved For Release 2003/12/01 : CIA-RDP78-05867A000200730010-7

ANALYSIS REP

RECORD NO. 309695 LOT NO. 1-577 MAP REFERENCE C LAST PAGE 31 12 N LONGITUDE 29 53 E

APPROVED FOR RELEASE 2003/12/01 : CIA-RDP78-05867A000200730010-7

COUNTRY EGYPT		SUBJECT ALEXANDRIA GOVERNORATE		SUBJECT		SUBJECT		SUBJECT		SUBJECT	
ITEM NO.	117 P	SUBJECT	ALA CZE A2D	SUBJECT		SUBJECT		SUBJECT		SUBJECT	
	ALEXANDRIA		10								
	3		10								
			10								
			10								

- 6) ~~XXXXXXXXXX~~ SOVIET MERCHANT SHIP.
- 7) OLD COAL PIER. 9) COAL PILES.
- 8) COAL PIER.
- PART THREE OF 3-PART PAN. (SEE CIA — TRAVEL — AND # 7 ON SKETCH # 1 CIA —)

SIZE OF PHOTO	TYPE	QUALITY	CLASS	NO. OF COPIES
25X1	4	2	B	3

APPROVED FOR RELEASE 2003/12/01 : CIA-RDP78-05867A000200730010-7

TO ANALYSIS REP...

FORM NO. 309697 LOT NO. 1577 MAP REFERENCE 311010000200730010-7 LATITUDE 29 53 E

EGYPT ALEXANDRIA GOVERNORATE

117 P	ALA	AM9	ALB	3CD	95C	3CW	3D8
ALEXANDRIA PORT AREA							
[ 1 OF 2 PARTS ]							

1) BARS EL IM NORTHNESS. 4) EGYPTIAN YACHT. 7) SEMAPHORE.  
 2) SIGNAL STATION. 5) ANTI-SUB NET. 6) EGYPTIAN TORPEDO BOATS.  
 3) EGYPTIAN NAVAL SALES. 1) 2 EGYPTIAN SUBS. 1) CAMP.  
 PART ONE OF 2-PART PAK. (SEE CIA —, AND #5 ON SKETCH #1.) 25X1A

DATE OF PHOTO	FYR	QUANTITY	CLASS	NO. OF CARDS
29 NOV 57	4	2	B	8



PHOTO NO. 309698 APPROVED FOR RELEASE 2003/12/01 : CIA-RDP78-05867A000200730010-7 LATITUDE 29 53 E

EGYPT		ALEXANDRIA GOVERNORATE					
117 P	ALA	3CW	3D8				
ALEXANDRIA				PORT SAID			
[ 2 OF 2 PARTS ]							

- 10) EGYPTIAN SUBMARINE.
- 11) EGYPTIAN TORPEDO BOATS.

PART TWO OF 2-PART PAK. (SEE CIA \_\_\_\_\_, AND #5 ON SKETCH #1.) 25X1A

DATE OF PHOTO	TYPE	QUANTITY	CLASS	NO. OF CARDS
5/7	4	2	B	3



Approved For Release 2003/12/01 : CIA-RDP78-05000L

AREA NO	EGYPT	NO.	L-577	CLASS	C	LATITUDE	31 10 N	LONGITUDE	29 53
SUBJECT	ALEXANDRIA GOVERNORATE	SUBJECT	3CD	SUBJECT		SUBJECT		SUBJECT	
SUBJECT	OF	SUBJECT	11	SUBJECT		SUBJECT		SUBJECT	
<p>2) SHEDS          3) EGYPTIAN NAVAL SHIP          PART TWO OF 11-PART PANL (SEE CIA          CIA AND #6 ON SKETCH #1)</p>									
BASE OF PHOTO	25X1A	TYPE		CLASS	B	NO. OF CLAS		NO.	

Approved For Release 2003/12/01 : CIA-RDP78-05867A000200730010-7

PHOTO ANALYSIS

Approved For Release 2003/12/01 : CIA-RDP78-05867A000200730010-7

FORM NO. 300701 LOT NO. 6-5-77 MAP REFERENCE LATITUDE 31 10 N 29 53 E LONGITUDE

COUNTRY EGYPT PROVINCE ALEXANDRIA GOVERNORATE

AREA NO	SUBJECT	SUBJECT	SUBJECT	SUBJECT	SUBJECT	SUBJECT	SUBJECT	SUBJECT
117 P	ALA							
A	ALEXANDRIA				PORT		ARE	
A	[3	OF	11		PARTS]			

2) SHEDS

25X1

PART THREE OF 11: PART PAN. (SEE CIA \_\_\_\_\_ THRU CIA \_\_\_\_\_ AND #6 ON SKETCH # 1.)

25X

DATE OF PHOTO	TYPE	QUALITY	CLASS	NO. OF CARDS
NOV 57	4	2	B	1

Approved For Release 2003/12/01 : CIA-RDP78-05867A000200730010-7

309702

REF NO.

L-577

MAP REFERENCE

C

LATITUDE

31 10 N

LONGITUDE

29 53 E

COUNTRY

EGYPT

PROVINCE

ALEXANDRIA GOVERNORATE

Approved For Release 2003/12/01 : CIA-RDP78-05867A000200730010-7

AREA NO

117 P

SUBJECT

ALA

SUBJECT

AL3

SUBJECT

SUBJECT

SUBJECT

SUBJECT

SUBJECT

SUBJECT

ALEXANDRIA	PORT	ARE
[4	OF	11
PARTS]		[54
1 P P I N G.]		

25X1

25X1A

PART FOUR OF 11-PART PAN. (SEE CIA — TRAV  
CIA — AND #6 ON SKETCH # 1. CIA —

DATE OF PHOTO

TYPE

QUALITY

CLASS

NO. OF CARDS

31 NOV 57

4

2

B

2

CAPTIONED BY

SWP

Approved For Release 2003/12/01 : CIA-RDP78-05867A000200730010-7

PHOTO ANALYSIS REPORT

PHOTO NO. 309703 LOT NO. 1-577 MAP REFERENCE LATITUDE 31 10 N LONGITUDE 29 53 E

COUNTRY EGYPT ALEXANDRIA GOVERNORATE

AREA NO	117 P	SUBJECT	ALA	SUBJECT	AL 3	SUBJECT		SUBJECT		SUBJECT		SUBJECT		SUBJECT	
	ALEXANDRIA		[5		OF		1		1		PARTS.]				[EH
	1 P P 1 A G.]														

2) SHEDS

25X1

25X1A

PART FIVE OF 11-PART PAN. (SEE CIA — THRU CIA —, AND #6 ON SKETCH #1 CIA —)

DATE OF PHOTO	TYPE	QUALITY	CLASS	NO. OF CARDS
30 JUN 57	4	2	B	2

Approved For Release 2003/12/01 : CIA-RDP78-05867A000200730010-7

Approved For Release 2008/12/01 : CIA-RDP78-05867A000200730010-7

309706 LOT NO. 6-5-77 MAP REFERENCE 761040 LATITUDE 29 53 E

EGYPT PROVINCE ALEXANDRIA GOVERNORATE

AREA NO	SUBJECT	SUBJECT	SUBJECT	SUBJECT	SUBJECT	SUBJECT	SUBJECT	SUBJECT
117 P	ALA	AL6	C2E	AL3				
	ALEXANDRIA				PORT		ARE	
	[6	OF	11		PARTS]			

- 4) EGYPTIAN PASSENGER SHIP NEFERTITI.
- 5) SHIP PORT.
- 6) WAREHOUSES.

25X1A

PART SIX OF 11 PART PAN. (SEE CIA — THRU CIA — AND #6 ON SKETCH #1 CIA — )

DATE OF PHOTO	TITLE	QUALITY	CLASS	NO. OF CARDS
30 NOV 57	4	2	B	4

Approved For Release 2008/12/01 : CIA-RDP78-05867A000200730010-7

PHOTO NO. 309705    LOT NO. L-577    MAP REFERENCE C    LATITUDE 31 10 N    LONGITUDE 29 53 E

APPROVED FOR RELEASE 2003/12/01 CIA-RDP78-05867A000200730010-7  
 EFM

AREA NO.	SUBJECT	SUBJECT	SUBJECT	SUBJECT	SUBJECT	SUBJECT	SUBJECT	SUBJECT
117 P	ALA	C2E						
A	A	A	A	A	A	A	A	A
	7	OF	11	P	ARTS			

6) WAREHOUSES

25

PART SEVEN OF 11-PART PAK. (SEE CIA — THRU  
 CIA —, AND #6 ON SKETCH # 1)

DATE OF PHOTO	TYPE	QUALITY	CLASS	NO. OF CARDS
30 NOV 57	25X4	4	2 B	2

CAPTIONED BY EAGS  
 Approved For Release 2003/12/01 CIA-RDP78-05867A000200730010-7

PHOTO ANALYSIS REPORT



FORM NO. 30970 LOT NO. 577 MAP REFERENCE 31104 LATITUDE 29 53 E

Approved For Release 2003/12/01 : CIA-RDP78-05867A000200730010-7

COUNTRY EGYPT		PROVINCE ALEXANDRIA GOVERNORATE					
AREA NO. 117 P	SUBJECT ALA	SUBJECT AL4	SUBJECT CLE	SUBJECT	SUBJECT	SUBJECT	SUBJECT
A	ALEXANDRIA	PORT	ARE				
	[8	OF	11	PARTS]			

~~SHIP ESPRESSO~~

25X1A

7) SHIP ESPRESSO WAREHOUSES TO REAR OF SHIP.  
PART EIGHT OF 11-PART PART. (SEE CIA THRU  
CIA, AND # 6 ON SKETCH # 1.)

DATE OF PHOTO	TYPE	QUALITY	CLASS	NO. OF CARDS
7	4	2	B	3

Approved For Release 2003/12/01 : CIA-RDP78-05867A000200730010-7

CAPTIONED BY

ANALYTIC BUREAU

PHOTO NO. 309707 LOT NO. K-577 MAP REFERENCE G-3110A LATITUDE 29 53 E

COUNTRY EGYPT ALEXANDRIA GOVERNORATE

AREA NO.	SUBJECT	SUBJECT	SUBJECT	SUBJECT	SUBJECT	SUBJECT	SUBJECT	SUBJECT
117 P	ALA							
ALEXANDRIA					PORT		ARE	
A	[9 OF 11 PARTS]							

25X1A

PART NINE OF 11-PART PAN. (SEE CIA — TUB 4  
CIA —, AND # 6 ON SKETCH # 1.)

DATE OF PHOTO	TYPE	QUALITY	CLASS	NO. OF CARDS
30 MAR 57	4	2	B	1

Approved For Release 2003/12/01 : CIA-RDP78-05867A000200730010-7

PHOTO ANALYSIS REPORT

REF ID: 309700 LOT NO: 1577 MAP REFERENCE: 3610 N 29 53 E  
 Approved For Release 2003/12/01 : CIA-RDP78-05867A000200730010-7

COUNTRY	EGYPT		PROVINCE		ALEXANDRIA GOVERNORATE		
AREA NO	117 P	SUBJECT	ALA	SUBJECT	PORT	SUBJECT	ABE
	ALEXANDRIA				PORT		ABE
	[10	OF	11		PARTS]		

PART TEN OF 11-PART PAM (SEE CIA —  
 THRU CIA —, AND # 6 ON SKETCH # 1,  
 CIA —)

25X1A

DATE OF INFO	TYPE	QUALITY	CLASS	NO. OF CARDS
30 NOV 57	4	2	B	1

Approved For Release 2003/12/01 : CIA-RDP78-05867A000200730010-7

566

517

ANALYSIS BEN

RECORD NO. 309709  
 Approved For Release 2003/12/01 : CIA-RDP78-05867A000200730010-7  
 COORDINATE 29 53 E

COUNTRY EGYPT  
 PROVINCE ALEXANDRIA GOVERNORATE

AREA NO	SUBJECT	SUBJECT	SUBJECT	SUBJECT	SUBJECT	SUBJECT	SUBJECT
117 P	ALA						
A	ALEXANDRIA				PORT		ARE
A	[	1	OF	1	PAR	TS.]	

8) NEW PIER.

PART ELEVEN OF 11-PART PAN. (SEE CIA —  
 THAN CIA —, AND # 6 ON SKETCH # 1,  
 CIA —) 25X1A.

DATE OF PHOTO	TYPE	QUALITY	CLASS	NO. OF CARDS
27	4	25X	B	1

564

745

Approved For Release 2003/12/01 : CIA-RDP78-05867A000200730010-7

PHOTO NO. 3097A Approved For Release 2003/12/04 : CIA-RDP78-05867A000200730010-7

COUNTRY		PROVINCE		MAP REFERENCE		LATITUDE		LONGITUDE	
EGYPT		ALEXANDRIA GOVERNORATE				31 40 N		29 53 E	
AREA NO.	SUBJECT	SUBJECT	SUBJECT	SUBJECT	SUBJECT	SUBJECT	SUBJECT	SUBJECT	SUBJECT
117 P	ALA	30D	ALG	962	30W	96B	96C	30E	
ALEXANDRIA					PORT			ARE	
A	[	OF	3	PARTS]					

1) EGYPTIAN NAVAL SHIP. 4) SEMA PORE, 7) EGYPTIAN TORPEDO BOATS.  
 2) EGYPTIAN YACHT, 5) 2 EGYPTIAN SUBMARINES  
 3) ANTI-RIG NET, 6) CAMP.  
 PART ONE OF 3-PART PAN. (SEE CIA THRU CIA  
 AND #4 ON SKETCH #1, CIA)

DATE OF PHOTO	TYPE	QUALITY	CLASS	NO. OF COPIES
29 NOV 57	25X1	4	2 B	5

Approved For Release 2003/12/04 : CIA-RDP78-05867A000200730010-7

ANALYSIS REPORT

WORD NO. 30971, LOT NO. 6577, MAP REFERENCE, LATITUDE 31 10 N, LONGITUDE 29 53 E

COUNTRY EGYPT		SUBJECT ALEXANDRIA GOVERNORATE						
AREA NO. 117 P	SUBJECT ALA	SUBJECT 3CW	SUBJECT 95C	SUBJECT 3D8	SUBJECT	SUBJECT	SUBJECT	SUBJECT
ALEXANDRIA	10	15	20	25	30	35	40	45
A	[2	OF	3	PARTS]				

8) EGYPTIAN SUBMARINE.  
ANTI-SUB NET IN F.C.  
9) EGYPTIAN TORPEDO BOATS  
PART TWO OF 3-PART PAN. (SEE CIA — THRU CIA —  
AND #4 ON SKETCH #1, CIA —)

DATE OF PHOTO	TYPE	QUANTITY	CLASS	NO. OF COPIES
29 NOV 57	4	2	B	4

SECRET

ANALYSIS REPORT

PHOTO NO. 399713 Approved For Release 2003/12/04 : CIA-RDP78-05867A000200730010-7

LOT NO.	6577	MAP REFERENCE		LATITUDE	31 10 N	LONGITUDE	29 53 E
COUNTRY	EGYPT		ALEXANDRIA GOVERNORATE				
AREA NO.	117 P	SUBJECT	ALA	SUBJECT	30 J	SUBJECT	
	ALEXANDRIA		10		PORT		ARE
	A	3	OF	3	PARTS		

~~EGYPTIAN FOREIGN RES.~~

25X1A

(2) SMALL NAVY SHIPYARD  
 (1) INCLINED TOWAGE.  
 PART THREE OF 3-PART PAN. (SEE CIA — THRU CIA —  
 AND #4 ON SKETCH #1, CIA —.)

DATE OF PHOTO	TYPE	QUALITY	CLASS	NO. OF CARDS
29 NOV 57	4	2	B	3

Approved For Release 2003/12/04 : CIA-RDP78-05867A000200730010-7

SECRET

ANALYSIS REP

PHOTO NO. 309713  
 LOT NO. 155 77  
 MAP REFERENCE 3110A  
 LATITUDE 29 53E  
 APPROVED FOR RELEASE 2003/12/01 CIA-RDP78-05867A000200730010-7

COUNTRY EGYPT  
 PROVINCE ALEXANDRIA GOVERNORATE

ROLL NO.	SUBJECT	SUBJECT	SUBJECT	SUBJECT	SUBJECT	SUBJECT	SUBJECT	SUBJECT
117 P	ALA 95C	C2G	ALC	CZE	AM9			
ALEXANDRIA	10			PORT			AGE	20
A	12	OF	3	PARTS				10
	13							

1) ANTI-SUB NET. 4) WAREHOUSES  
 2) PROTECTIVE DIKE. 6) SIGNAL STATION  
 3) NEW BUILDING.  
 PART ONE OF 3-PART PAN. (SEE CIA — THRU  
 CIA — AND # 3 ON SKETCH # 1. CIA — )

25X1A

DATE OF PHOTO	TYPE	QUALITY	CLASS	NO. OF CARDS
29 NOV 57	4	25X1 2	B	6

APPROVED FOR RELEASE 2003/12/01 CIA-RDP78-05867A000200730010-7

SEC 1  
 PHOTO ANALYSIS REP





Approved For Release 2003/12/01 : CIA-RDP78-05867A000200730010-7

PHOTO NO.	309715	LOT NO.	L-5-77	MAP REFERENCE	C	LATITUDE	31 10 N	LONGITUDE	29 53 E
COUNTRY	EGYPT ALEXANDRIA GOVERNORATE								
AREA NO.	117 P	SUBJECT	ALA 95C	SUBJECT	AMD 962	SUBJECT	300 ALG 96B	SUBJECT	
	ALEXANDRIA						PORT		ARE
	A	[3	OF	3	PA	BT	S.]		

- 1) ANTI-SUB NET. 10) CAMP.
- 2) EGYPTIAN NAVAL SHIPS. 11) EGYPTIAN YACHT.
- 3) SEAPLANE STATIONS.

25X

PART THREE OF 3-PART PAN. (SEE CIA — TRAN  
CIA — AND # 3 ON SKETCH # 1 (CIA —))

DATE OF PHOTO	TYPE	QUALITY	CLASS	NO. OF CARDS
29 NOV 57	4	25X1	B	7

Approved For Release 2003/12/01 : CIA-RDP78-05867A000200730010-7

Approved For Release 2003/12/01 : CIA-RDP78-05867A000200730010-7

WORD NO.	309716	LOT NO.	K-577	MAP REFERENCE	C	LATITUDE	31 10 N	LONGITUDE	29 53 E
COUNTRY	EGYPT								
AREA NO.	117 P	SUBJECT	ALA	SUBJECT	3CD	SUBJECT	AM9	SUBJECT	95C
		SUBJECT	ALB						
	ALEXANDRIA			PORT AREA					
	A. [1 OF 3 PARTS]								

1) EGYPTIAN NAVAL SHIP. 4) BAS EL TIC LIGHTHOUSE.

2) SIGNAL STATION.

3) ANTI-SUB NET.

25X1

PART ONE OF 3-PART PAN. (SEE CIA — THRU CIA — AND # 2 OF SKETCH # 1, CIA — )

DATE OF PHOTO	TYPE	QUALITY	CLASS	NO. OF CARDS
29 NOV 57	25X1	4	2	B
				5

Approved For Release 2003/12/01 : CIA-RDP78-05867A000200730010-7

PHOTO NO.	309717	MAP REFERENCE		LATITUDE	30° 29' 33" E	LONGITUDE	29° 53' E
COUNTRY	EGYPT	PROVINCE	ALEXANDRIA GOVERNORATE				
AREA NO.	117 P	SUBJECT	AIA	3CD	ALC	3D8	900
	ALEXANDRIA				PORT		ARE
	[2	OF	3	PARTS]			
							25X

~~1) INDOCTIVE DIKE.~~ 5) INDOCTIVE DIKE. 8) EGYPTIAN NAVAL SHIP.  
~~2) NAVAL AUXILIARY SHIP.~~ 6) NAVAL AUXILIARY SHIP. 9) CAMP.  
~~7) EGYPTIAN TORPEDO BOAT.~~ 7) EGYPTIAN TORPEDO BOAT. 10) EGYPTIAN YACHT.  
 PART TWO OF 3-PART PAN. (SEE CIA — THRU CIA —  
 AND # 2 ON SKETCH # 1, CIA — )

DATE OF PHOTO	TYPE	QUALITY	CLASS	NO. OF CARDS
29 APR 57	25X1	2	E	58