

12 APR 1966

Mr. Thomas Hiblock  
Director  
Office of Far East Regional Development  
Agency for International Development  
Department of State  
Washington, D. C.

Dear Tom:

As a follow-up on the 6 April meeting of the Southeast Asia Advisory Group, I am enclosing copies of four reports prepared in this Office which may be of background value to Mr. Black's trip. The reports cover the economies of Japan, the Philippines and Northeast Thailand. If you wish additional copies please let me know.

Sincerely,

[Redacted Signature]

25X1A9a

[Redacted Title]

25X1A9a

Deputy Director  
Research and Reports

Enclosures: (4)  
CIA/RR EP 65-78 (Copy No. 80)  
CIA/RR EP 66-1 (Copy No. 129)  
CIA/RR ER 65-38 (Copy No. 116)  
CIA/RR ER 66-5 (Copy No. 115)

P.S. Copies of these reports have also been sent to Mr. Barnett.

Distribution:

- Original & 1 - Addressee
- 2 - OD/ORR
- 1 - St/P/C ✓
- 1 - OCR

OD/ORR: [Redacted] gks/5001 (11 Apr 66)

25X1A9a

~~SECRET~~

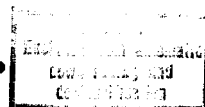

SECRET



12 APR 1966

Mr. Thomas Miblock  
Director  
Office of Far East Regional Development  
Agency for International Development  
Department of State  
Washington, D. C.

Dear Tom:

As a follow-up on the 6 April meeting of the Southeast Asia Advisory Group, I am enclosing copies of four reports prepared in this Office which may be of background value to Mr. Black's trip. The reports cover the economies of Japan, the Philippines and Northeast Thailand. If you wish additional copies please let me know.

Sincerely, 25X1A9a

  
  
Deputy Director  
Research and Reports

25X1A9a

Enclosures: (4)  
CIA/RR EP 65-73 (Copy No. 80)  
CIA/RR EP 66-1 (Copy No. 129)  
CIA/RR ER 65-38 (Copy No. 116)  
CIA/RR ER 66-5 (Copy No. 115)

P.S. Copies of these reports have also been sent to Mr. Bennett.

Distribution:

Original & 1 - Addressee  
2 - OD/ORR  
1 - St/P/C ✓  
1 - OCR

OD/ORR:  gkg/5001 (11 Apr 66)

25X1A9a

SECRET

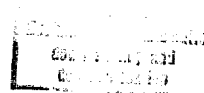

# MISSING PAGE

(4)

ENCL. 5

ORIGINAL DOCUMENT MISSING PAGE(S):

---