

Approved For Release 2000/05/04 : CIA-RDP68B00320R000100020009-1

**SECRET**

# SUMMARY

PHOTOGRAPHIC INTERPRETATION REPORT

25X1C



ILLEGIB

**MISSION C216C**  
**26 NOVEMBER 1966**

NPIC/R-405/66  
JANUARY 1967

25X1C

**SECRET**

GROUP 1 EXCLUDED FROM  
AUTOMATIC DOWNGRADING  
AND DECLASSIFICATION

Approved For Release 2000/05/04 : CIA-RDP68B00320R000100020009-1

WARNING

This document contains information affecting the national defense of the United States, within the meaning of Title 18, sections 793 and 794, of the U.S. Code, as amended. Its transmission or revelation of its contents to or receipt by an unauthorized person is prohibited by law.

SECRET

NPIC/R-405/66

Approved For Release 2000/05/04 : CIA-RDP68B00320R000100020009-1

25X1C

#### PREFACE

This summary report contains additional information on "new" and "change" targets and order of battle information on all targets listed in the index (MI) for this mission.

Items are arranged in sections.

The "New" section provides a description of targets newly identified or known but reported for the first time by NPIC.

The "Change" section provides a description of previously reported installations showing a major change, or those where an analysis of current photography furnishes more precise information.

The "Order of Battle" section provides information on targets where order of battle can be identified.

When there are no "New" or "Change" targets, or order of battle information, the appropriate section is omitted.

"New" and "change" targets are arranged 1) by country, 2) within the country according to subject, 3) within the subject by WAC area, and 4) within the WAC area by geographic coordinates in ascending order. Order of battle information is arranged 1) by subject, 2) within the subject according to country, 3) within the country by WAC area, and 4) within the WAC area by geographic coordinates in ascending order.

Map base used for derivation of coordinates is the best available among these series: US Air Target Chart, Series 200; AMS; ONC; or DIA JOG, 1:250,000.

The header line for each target contains, reading from left to right, the target name, the geographic coordinates,

the World Aeronautical Chart number, the Bombing Encyclopedia (BE) number, and the NPIC target number.

The COMOR target number, when available, appears above the photo reference data.

Photo reference data includes frame numbers and symbols denoting limiting conditions, photo interpretability, target coverage, and the mode.

Symbols for limiting conditions affecting photography are C (Clear), SC (Scattered Cloud Cover), HC (Heavy Cloud Cover), H (Haze), CS (Cloud Shadow), S (Snow), O (Obliquity), SD (Semidarkness), GC (Ground Cover), CF (Camouflage), and GR (Ground Resolution).

Interpretability of the photography is categorized as G (Good), F (Fair), and P (Poor). Target coverage is denoted by the symbols T (Total) or PT (Partial). The mode of coverage is indicated by ST (Stereo), NS (Non-Stereo), or PS (Partial Stereo).

When appropriate, an index follows "new" and "change" targets and another follows order of battle information, with targets in each index arranged alphabetically within a country.

AAA defenses are divided into three categories: light (ZPU-1, ZPU-2, ZPU-4, 37 mm), medium (57 mm, 85mm), and heavy (100 mm and larger). The term HMGAA (heavy machine gun antiaircraft) indicates a weapon smaller than a ZPU-1. Where a category cannot be determined, the site will be listed as an AAA site and the number of guns indicated (example: 6-gun AAA site, occupied/unoccupied).

SECRET

25X1C

Approved For Release 2000/05/04 : CIA-RDP68B00320R000100020009-1

THIS SECTION PROVIDES A DESCRIPTION OF NEW TARGETS.

Approved For Release 2000/05/04 : CIA-RDP68B00320R000100020009-1

25X1C

~~SECRET~~

Target	Coordinates	WAC	Target Numbers	
			BE	NPIC
-CHINA-				
MILITARY INSTALLATIONS				
LIANG-TUNG-CHEN BARRACKS AREA NORTH EDGE OF LIANG-TUNG-CHEN. WALLED BARRACKS AREA CONTAINS 6 BARRACKS, 1 ADMINISTRATION BUILDING, 1 MESSHALL, 5 SUPPORT BUILDINGS AND AN ATHLETIC FIELD.	2955N 12104E	0492		79
LO-YING SHAN MILITARY AREA ON SOUTHERN END OF LO-YING SHAN (ISLAND). INSTALLATION CONSISTS OF 12 BUILDINGS DUG INTO HILLSIDES AND NUMEROUS TRENCH SYSTEMS ON SOUTHERN END OF ISLAND. OB -- ONE 4-GUN COASTAL DEFENSE ARTILLERY SITE, 3 POSITIONS OCCUPIED, ON SOUTHERN TIP OF ISLAND.	2709N 12031E	0499		17-D
PU-MEN-CHENG BARRACKS 5 NM NORTH OF PU-MEN-CHENG. INSTALLATION CONTAINS 52 LARGE MAJOR BUILDINGS SEVERAL DUG INTO HILLSIDE AND AT LEAST 4 WITH POSSIBLE MOUNTED PARABOLIC REFLECTORS, 20 SMALLER ASSOCIATED BUILDINGS, 26 TENTS, 1 ANTENNA MAST, AND 2 ADDITIONAL POSSIBLE PARABOLIC REFLECTORS. OB -- 3 OCCUPIED 6-GUN AAA SITES AND 4 TRUCKS.	2719N 12027E	0499		74

25X1D

25X1D

25X1D

25X1D

25X1C

SECRET

25X1C

25X2

25X2

25X1D

25X1D

25X1D

25X1C

Target	Coordinates	WAC	Target Numbers	
			BE	NPIC
[REDACTED]				
[REDACTED]	2842N 11836E	0493		4-A1
(THIS TARGET WAS PREVIOUSLY REPORTED UNDER COMOR [REDACTED] OB -- 1 MAX/MOOSE. [REDACTED])				
ELECTRONICS/COMMUNICATIONS WEN-CHOU COMMUNICATIONS FACILITY 8.3 NM NORTH OF WEN-CHOU. SITE CONTAINS 8 MASTS IN AN UNDETERMINED ARRAY. SECURED SUPPORT AREA CONTAINS 7 MULTISTORY, 2 SINGLE-STORY, AND 8 SMALL SUPPORT BUILDINGS.	2809N 12040E	0492		39-B
CHENG-HSIEN RADAR SITE WEST EDGE OF CHENG-HSIEN.	2935N 12048E	0492		78

SECRET

~~SECRET~~

Target	Coordinates	WAC	Target Numbers	
			BE	NPIC
SITE CONTAINS 1 MOON FACE (SCR-270) RADAR, 1 PARTIALLY REVETTED CONTROL BUILDING, 4 SUPPORT BUILDINGS, AND AN ASSOCIATED WEATHER STATION. OB -- 1 MOON FACE (SCR-270) RADAR. [REDACTED]				
CHU-HSIEN AIRFIELD RADAR SITE 1 NM SE OF CHU-HSIEN. RADAR SITE CONTAINS 1 MOON CONE RADAR AND 1 PROBABLE ROCK CAKE/STONE CAKE RADAR ON AN EARTH MOUND, AND 7 SUPPORT BUILDINGS. OB -- 1 MOON CONE RADAR AND 1 PROBABLE ROCK CAKE/STONE CAKE RADAR. [REDACTED]	2856N 11852E	0493		8-A4
JUI-AN RADAR SITE 5 NM SE OF JUI-AN. SITE CONTAINS 1 PROBABLE MOON FACE-TYPE (SCR-270) RADAR ON A CLEARED PAD AND 1 SUPPORT BUILDING. OB -- 1 MOON FACE-TYPE (SCR-270) RADAR. [REDACTED]	2742N 12041E	0499		8-A
WEN-CHOU RADAR SITE 16.6 NM ESE OF WEN-CHOU. SITE CONSISTS OF 1 PROBABLE RADAR AND 11 SUPPORT BUILDINGS. OB -- 1 PROBABLE RADAR. [REDACTED]	2759N 12057E	0499		75-A
INDUSTRY  WEN-CHOU CHEMICAL PROCESSING INDUSTRY 4.2 NM WEST OF WEN-CHOU.	2801N 12034E	0492	[REDACTED]	39-C

SECRET

25X1D

25X1C

25X1D

25X1D

25X1D

25X1D

25X1C

SECRET

R-405/66

25X1C

Target	Coordinates	WAC	Target Numbers	
			BE	NPIC
<p>SECURED, ROAD-SERVED INSTALLATION CONTAINS 1 PROBABLE COMPRESSOR BUILDING, 1 LARGE GASOMETER, 2 SMALL GASOMETERS, A WATER TREATMENT FACILITY, A STEAMPLANT, A POSSIBLE ACID PLANT, POSSIBLE SCRUBBING UNITS, A POSSIBLE PRILLING TOWER, 7 PROCESSING BUILDINGS, A TRANSFORMER YARD, OPEN STORAGE AREAS, 2 ADMINISTRATION BUILDINGS, NUMEROUS STORAGE/SUPPORT BUILDINGS, AND 2 CONVEYOR SYSTEMS. STEAM AND FLUID TRANSFER LINES ARE PRESENT THROUGHOUT PLANT. PLANT IS IN OPERATION ALTHOUGH ADDITIONAL CONSTRUCTION IS UNDERWAY.</p> <p>████████████████████</p>				
<p>STORAGE</p> <p>CHIANG-SHAN POL STORAGE PUG 1 NM NORTH OF CHIANG-SHAN. RAIL- AND ROAD-SERVED SECURED STORAGE AREA CONTAINS 9 LARGE POL STORAGE BUNKERS, APPROXIMATELY 115 HORIZONTAL POL STORAGE TANKS DISPERSED THROUGHOUT THE AREA, AND 2 ADMINISTRATION, 7 BARRACKS, AND 25 SUPPORT BUILDINGS.</p> <p>████████████████████</p>	2845N 11837E	0493	████████	4-E
<p>LUNG-YU POL STORAGE AREA 2 NM EAST OF LUNG-YU. AREA CONSISTS OF 6 LARGE BURIED POL TANKS IN MID-STAGE OF CONSTRUCTION, AN OPEN TRENCH FOR PIPELINES, AND 2 SUPPORT BUILDINGS. A RAIL SPUR IS UNDER CONSTRUCTION 0.4 NM NORTH. NO TRACK HAS BEEN LAID.</p> <p>████████████████████</p>	2901N 11912E	0493		96

25X1D

25X1D

25X1D

25X1D

25X1C

SECRET



25X1C

~~SECRET~~

Target	Coordinates	WAC	Target Numbers	
			BE	NPIC
<p>WEN-CHOU POL STORAGE SOUTHEAST            7.5 NM SE OF WEN-CHOU.            SECURED STORAGE AREA CONTAINS 18 VERTICAL POL STORAGE TANKS (3 LARGE, 10 MEDIUM, AND 5 SMALL), 3 LARGE PUG POL STORAGE TANKS, 5 LARGE UG POL STORAGE TANKS, AND 12 SUPPORT BUILDINGS.            OIL BUNKERING PIER ON OU CHIANG (RIVER) IS APPROXIMATELY 1.300 FT NORTH.</p>	2757N 12045E	0499	[REDACTED]	75-B

25X1D

25X1D

25X1C

~~SECRET~~

Approved For Release 2000/05/04 : CIA-RDP68B00320R000100020009-1

THIS SECTION PROVIDES A DESCRIPTION OF PREVIOUSLY REPORTED TARGETS SHOWING CHANGE.

Approved For Release 2000/05/04 : CIA-RDP68B00320R000100020009-1

~~SECRET~~

Target	Coordinates	WAC	Target Numbers	
			BE	NPIC
<b>AIR INSTALLATIONS</b>  <b>CHIN-HUA AIRFIELD</b> 1 NM SE OF CHIN-HUA. AIRFIELD IS ABANDONED AND DETERIORATING. THE 3 AIRCRAFT REVETMENTS HAVE BEEN RETURNED TO CULTIVATION. [REDACTED]	2905N 11940E	0493	[REDACTED]	5-A
<b>NUCLEAR ENERGY</b>  <b>SHANG-JAO POSSIBLE URANIUM ORE PROC MILL</b> 5 NM WNW OF SHANG-JAO. SECURED INSTALLATION CONTAINS 1 LARGE PROCESSING BUILDING, 1 DORR THICKENER, 5 SMALL AND 4 LARGE SILOS/TANKS, 1 PROBABLE STORAGE SHED, AND 8 OTHER BUILDINGS. A LARGE MINING OPERATION, WITH CONVEYOR SYSTEMS, IS IMMEDIATELY EAST OF THE MILL. A LARGE PROBABLE WASTE PILE IS IMMEDIATELY SOUTH OF THE MILL. [REDACTED]	2828N 11747E	0493		27-C
<b>MILITARY INSTALLATIONS</b>  <b>CHANG-SHU-AO SHAN COASTAL DEFENSE POSITIONS</b> FOUR 4-GUN COASTAL DEFENSE ARTILLERY SITES, SEVERAL SUPPORT BUILDINGS, NUMEROUS TRENCH SYSTEMS WITH FIRING BAYS, AND NUMEROUS PROBABLE CAVE ENTRANCES SCATTERED	2848N 12151E	0492		72

25X1D

25X1D

25X1D

SECRET

25X1C

25X1D

25X1D

25X1D

25X1D

25X2

25X1D

25X1D

25X1C

Target	Coordinates	WAC	Target Numbers	
			BE	NPIC
<p>THROUGHOUT ISLAND.                      OB -- FOUR 4-GUN COASTAL DEFENSE ARTILLERY SITES (2 OCCUPIED, 1 WITH 2 POSITIONS OCCUPIED, AND 1 UNOCCUPIED) AND 2 TRUCKS.                      [REDACTED]</p>				
<p>NIU-TOU SHAN COASTAL DEFENSE SITE                      0.5 NM NW OF CHIN-CHI-MEN ON THE SOUTHERN TIP OF NIU-TOU SHAN (ISLAND).                      AREA CONSISTS OF A 4-GUN UNOCCUPIED COASTAL DEFENSE ARTILLERY SITE, 3 CAVE ENTRANCES, 12 SUPPORT BUILDINGS (2 REVETTED), AND NUMEROUS TRENCHES.                      OB -- 3 FA PIECES IN SUPPORT AREA.                      COMOR [REDACTED]</p>	2903N 12156E	0492		53-B
<p>SHANG-JAO AMMUNITION DEPOT WEST-SOUTHWEST                      5.5 NM SW OF SHANG-JAO.                      NO APPARENT CHANGE IN FACILITIES SINCE MISSION [REDACTED]                      A SPOT OF WHITE DECONTAMINATION MATERIAL IS VISIBLE IN FRONT OF 1 BUILDING IN THE NE SECTION OF THE DEPOT WHERE [REDACTED]                      HAS BEEN SUSPECTED. THE PARKING RAMPS AND ROADS IN THE SOUTHERN PART OF THE DEPOT APPEAR TO BE IN THE PROCESS OF BEING CAMOUFLAGED WITH DARK MATERIAL.                      COMOR [REDACTED]</p>	2822N 11754E	0493	[REDACTED]	27-B1
<p>SHANG-JAO AMMUNITION DEPOT WNW                      6 NM WNW OF SHANG-JAO.                      SECURED, ROAD- AND RAIL-SERVED STORAGE AREA CONTAINS 14 STORAGE BUILDINGS WITH</p>	2827N 11751E	0493	[REDACTED]	27-D

25X1D

25X1D

SECRET

25X1C

~~SECRET~~

Target	Coordinates	WAC	Target Numbers	
			BE	NPIC
<p>VENTILATORS, 1 STORAGE/SUPPORT BUILDING, AT LEAST 5 SMALL SUPPORT BUILDINGS, AND AT LEAST 40 UNDERGROUND ENTRANCES. ADJACENT TO THE STORAGE AREA IS A HOUSING AND ADMINISTRATION AREA CONTAINING 8 PROBABLE BARRACKS, 2 PROBABLE ADMINISTRATION BUILDINGS, 1 TRANSSHIPMENT WAREHOUSE, AND AT LEAST 16 OTHER BUILDINGS.</p> <p>[REDACTED]</p>				
<p>CHIANG-SHAN ARMY BARRACKS AREAS TWO MILITARY AREAS SW OF AND REFERENCED FROM CHIANG-SHAN.</p> <p>AREA A (5 NM SW AT 28-41N 118-32E, CHIANG-SHAN ARMY BARRACKS SW, [REDACTED] -- 45 BARRACKS, 6 ADMINISTRATION, 1 AUDITORIUM, 3 MESSHALL, 2 VEHICLE MAINTENANCE, AND 81 STORAGE/SUPPORT BUILDINGS AND A TANK/ASSAULT GUN MAINTENANCE AND STORAGE FACILITY CONTAINING 2 VEHICLE MAINTENANCE, 10 VEHICLE SHED, AND 5 STORAGE/SUPPORT BUILDINGS.</p> <p>AREA B (7 NM SW AT 28-40N 118-30E, CHIANG-SHAN ARMY BARRACKS YU-TOU-SHIH NORTH, [REDACTED] -- 42 BARRACKS, 2 ADMINISTRATION, 1 AUDITORIUM, 3 MESSHALL, 3 VEHICLE MAINTENANCE, AND 45 STORAGE/SUPPORT BUILDINGS. AN ADJACENT PARTIALLY SECURED OPEN STORAGE AREA TO THE SE CONTAINS 3 WAREHOUSES, 12 SUPPORT BUILDINGS, AND NUMEROUS STACKS OF LUMBER. A TRACKED VEHICLE DRIVER-TRAINING AREA IS ALSO OBSERVED. OB -- 5 CARGO TRUCKS AND 7 CARGO TRAILERS. COMOR [REDACTED]</p> <p>[REDACTED]</p>	2842N 11835E	0493		4-A

25X1D

25X1D

25X1D

25X1D

25X1D

25X1D

25X1C

~~SECRET~~

SECRET

25X1C

Target	Coordinates	WAC	Target Numbers	
			BE	NPIC
<p>CHU-HSIEN AMMUNITION STORAGE                      3 NM SOUTH OF CHU-HSIEN.                      SECURED INSTALLATION CONTAINS 8 MEDIUM AND                      2 SMALL REVETTED STORAGE BUILDINGS (4 OF THE                      MEDIUM AND BOTH SMALL BUILDINGS HAVE                      VENTILATORS ON THE ROOF) AND 2 UNRETTED                      SUPPORT BUILDINGS.</p>	2855N 11851E	0493	[REDACTED]	8-A3
<p>TANG-CHI BARRACKS EAST:                      0.6 NM NE OF TANG-CHI.                      PROBABLE BARRACKS AREA CONTAINS 12 BARRACKS-                      TYPE, 3 BARRACKS/ADMINISTRATION, 3                      ADMINISTRATION, 1 MESSHALL, 4 VEHICLE                      MAINTENANCE, AND 10 SUPPORT BUILDINGS. A                      SMALL-ARMS FIRING RANGE, AND AN ATHLETIC                      FIELD.</p>	2903N 11925E	0493	[REDACTED]	78-A
<p>CHIN-HUA MILITARY COMPLEX                      THREE MILITARY AREAS REFERENCED FROM CHIN-HUA.                      AREA A (1.6 NM NW AT 29-07N 119-37E) -- 97                      BARRACKS, 18 ADMINISTRATION, 2 AUDITORIUM,                      11 MESSHALL, 33 VEHICLE MAINTENANCE, AND 107                      STORAGE/SUPPORT BUILDINGS.                      AREA B (2.9 NM NW AT 29-08N 119-37E) -- 108                      BARRACKS, 10 ADMINISTRATION, 1 AUDITORIUM,                      17 MESSHALL, 22 VEHICLE MAINTENANCE, AND 85                      STORAGE/SUPPORT BUILDINGS.                      AREA C (2.5 NM NNW AT 29-08N 119-38E) --                      PARTIALLY SECURED TANK/ASSAULT GUN MAINTENANCE                      AND STORAGE AREA CONTAINS 2 VEHICLE                      MAINTENANCE, 7 VEHICLE SHED, AND 10 STORAGE/                      SUPPORT BUILDINGS. ADJACENT TO THE FACILITY</p>	2908N 11937E	0493		5-D

25X1D

25X1D

25X1C 10

SECRET

~~SECRET~~

25X1C

25X1D

5X1D

25X1D

25X1D

25X1C

Target	Coordinates	WAC	Target Numbers	
			BE	NPIC
<p>ARE 9 BARRACKS, 1 ADMINISTRATION, 3 MESSHALL, AND 20 STORAGE/SUPPORT BUILDINGS. OTHER FACILITIES INCLUDE A SMALL-ARMS FIRING RANGE AND A DRIVER-TRAINING AREA. OB -- 3 CARGO TRUCKS, 2 UTILITY TRUCKS, AND 4 CARGO TRAILERS. COMOR [REDACTED]</p>				
<p>TENG-TOU MOTOR TORPEDO BOAT BASE 2.2 NM SSE OF TENG-TOU. FACILITIES INCLUDE 1 END HAUL MARINE RAILWAY LEADING TO A TRANSVERSER PLATFORM SERVING 6 STORAGE/REPAIR RAMPS AND 1 OFFSHORE FLOATING WHARF. SUPPORT AREA CONTAINS 6 BUILDINGS (1 UNDER CONSTRUCTION). AN ADMINISTRATION AREA TO THE NW CONSISTS OF 15 BUILDINGS (1 REVELTED), 1 POSSIBLE TUNNEL ENTRANCE, AND A WATER TOWER. AN AREA ADJACENT ON THE SE CONTAINS 12 STORAGE/SUPPORT BUILDINGS, 2 HORIZONTAL TANKS, AND 1 CIRCULAR EXCAVATION. OB -- 1 PROBABLE P-4-CLASS PT, 1 PROBABLE YP, 1 LCM, AND 1 LCVP. [REDACTED]</p>	2648N 11941E	0499		78
<p>ELECTRONICS/COMMUNICATIONS</p>				
<p>NAN-CHIU SHAN RADAR AND CD SITES RADAR SITE LOCATED ON SW PORTION OF ISLAND IS CLOUD COVERED. A 4-GUN PROBABLE COASTAL DEFENSE ARTILLERY SITE ON SOUTHERN PORTION OF ISLAND AT 29-25-09N 122-11-24E IS OBSERVED THROUGH</p>	2925N 12211E	0492	[REDACTED]	66-A

SECRET

25X1C

[REDACTED]

Target	Coordinates	WAC	Target Numbers	
			BE	NPIC
<p>HEAVY CLOUD SHADOW. NO ACTIVITY OBSERVED. AN ADDITIONAL COASTAL DEFENSE ARTILLERY SITE ON NE TIP OF ISLAND AT 29-26-03N 122-13-00E CONSISTS OF 4 CD/FA POSITIONS IN LINE, EACH APPROXIMATELY 38 FT IN DIAMETER (2 OCCUPIED WITH PROBABLE FA PIECES AND 2 UNOCCUPIED WITH A TUNNEL ENTRANCE TO THE REAR). IN ADDITION, THERE ARE 3 UNOCCUPIED REVETMENTS (1 ON PEAK OF ADJACENT SOUTHERN RIDGE AND 2 ON ADJACENT NORTHERN RIDGES) APPROXIMATELY 38 FT IN DIAMETER, 1 ADIT, AND APPROXIMATELY 12 SUPPORT BUILDINGS. AREA IS TRAIL SERVED.</p> <p>COMOR [REDACTED]</p>				
<p>FU-YAO SHAN RADAR SITE ON SMALL PENINSULA ON SOUTH SIDE OF FU-YAO SHAN (ISLAND). SITE CONTAINS 1 MOON FACE (SCR-270) RADAR, 4 POSSIBLE BARRACKS, AND 5 SUPPORT BUILDINGS. AREA 0.5 NM WEST CONTAINS 11 SUPPORT BUILDINGS. OB -- 1 MOON FACE (SCR-270) RADAR. ACTIVITY -- 1 TRUCK.</p> <p>[REDACTED]</p>	2656N 12023E	0499	[REDACTED]	31
<p>INDUSTRY</p> <p>LAN-CHI ALUMINUM PLANT 2.8 NM WNW OF LAN-CHI. RAIL-SERVED ALUMINUM PLANT, REPORTED UNDER CONSTRUCTION ON MISSION C174C, 7 JUL 64, CONSISTS OF A POT ROOM, A RECTIFIER BUILDING, A POSSIBLE CASTING BUILDING (PARTIALLY COMPLETED), A LARGE STACK, AND 3 MAJOR</p>	2914N 11925E	0493	[REDACTED]	78

25X1D

25X1D

25X1D

25X1D

25X1D

25X1C

SECRET

[REDACTED]



~~SECRET~~

25X1C

25X1D

25X1D

25X1D

Target	Coordinates	WAC	Target Numbers	
			BE	NPIC
<p>SUPPORT BUILDINGS. INSTALLATION APPEARS INACTIVE AND ABANDONED.</p> <p>[REDACTED]</p> <p>STORAGE</p> <p>CHIN-HUA POL STORAGE WEST 8 NM WSW OF CHIN-HUA. RAIL-SERVED, SECURED POL STORAGE AREA CONTAINS 10 LARGE POL STORAGE TANKS (6 PUG), 14 HORIZONTAL TANKS, AND 14 SUPPORT BUILDINGS. TWO LARGE AND 3 SMALL VERTICAL TANKS HAVE BEEN DISMANTLED.</p> <p>[REDACTED]</p>	2903N 11930E	0493	[REDACTED]	78-B

25X1C

~~SECRET~~

R-405/66

INDEX

PAGE

-CHINA-

CHANG-SHU-AD SHAN COASTAL DEFENSE POSITIONS	7
CHENG-HSIEN RADAR SITE	2
CHIANG-SHAN ARMY BARRACKS AREAS	9
[REDACTED]	2
CHIANG-SHAN POL STORAGE PUG	4
CHIN-HUA AIRFIELD	7
CHIN-HUA MILITARY COMPLEX	10
CHIN-HUA POL STORAGE WEST	13
CHU-HSIEN AIRFIELD RADAR SITE	3
CHU-HSIEN AMMUNITION STORAGE	10
FU-YAO SHAN RADAR SITE	12
JUI-AN RADAR SITE	3
LAN-CHI ALUMINUM PLANT	12
LIANG-TUNG-CHEN BARRACKS AREA	1
LO-YING SHAN MILITARY AREA	1
LUNG-YU POL STORAGE AREA	4
NAN-CHIU SHAN RADAR AND CD SITES	11
NIU-TOU SHAN COASTAL DEFENSE SITE	8
PU-MEN-CHENG BARRACKS	1
SHANG-JAO AMMUNITION DEPOT WEST-SOUTHWEST	8
SHANG-JAO AMMUNITION DEPOT WNW	8
SHANG-JAO POSSIBLE URANIUM ORE PROC MILL	7
TANG-CHI BARRACKS EAST	10
TENG-TOU MOTOR TORPEDO BOAT BASE	11
WEN-CHOU CHEMICAL PROCESSING INDUSTRY	3
WEN-CHOU COMMUNICATIONS FACILITY	2
WEN-CHOU POL STORAGE SOUTHEAST	5
WEN-CHOU RADAR SITE	3

25X2

~~SECRET~~

25X1C

Approved For Release 2000/05/04 : CIA-RDP68B00320R000100020009-1

THIS SECTION PROVIDES ORDER OF BATTLE INFORMATION.

Approved For Release 2000/05/04 : CIA-RDP68B00320R000100020009-1

SECRET

R-405/66

25X1C

25X1D

25X1D

25X1D

25X1D

25X1D

25X1D

25X1D

25X1C

Target	Coordinates	WAC	Target Numbers	
			BE	NPIC
-CHINA- -AIR- LU-CHIAO AIRFIELD OB -- 5 FARMER AND 17 FAGOT/FRESCO. ACTIVITY -- 3 OCCUPIED 8-GUN AAA SITES, 4 OCCUPIED 6-GUN AAA SITES, ONE 6-GUN AAA SITE WITH 5 POSITIONS OCCUPIED, ONE 6-GUN AAA SITE WITH 2 POSITIONS OCCUPIED, AND 6 CARGO TRUCKS, 6 VAN TRUCKS, AND 13 OTHER VEHICLES. COMOR [REDACTED]	2834N 12125E	0492	[REDACTED]	22
NING-PO AIRFIELD OB -- 13 FARMER, 12 FAGOT/FRESCO, AND 3 FAGOT/FRESCO/FARMER. COMOR [REDACTED]	2955N 12134E	0492	[REDACTED]	38-F
CHIANG-SHAN CHEMICAL WARFARE TRNG SCHOOL OB -- 1 MAX/MOOSE. [REDACTED]	2842N 11836E	0493		4-A1
CHU-HSIEN AIRFIELD OB -- 38 FARMER, 31 FRESCO, AND 8 FAGOT. ACTIVITY -- 2 VAN TRUCKS, 1 POL TRUCK, 4 CARGO TRUCKS, AND 8 OTHER VEHICLES. (SEE ATTACHMENT 1) COMOR [REDACTED]	2858N 11853E	0493	[REDACTED]	8-A
CHUNG-AN AIRFIELD OB -- 1 FARMER AND 1 MAX/MOOSE.	2742N 11800E	0498	[REDACTED]	55

25X1D

25X1D

25X1D

25X1D

SECRET

25X1C

25X1D

25X1D

25X1D

25X1D

25X1D

25X1D

25X1D

25X1D

25X1C

Target	Coordinates	WAC	Target Numbers	
			BE	NPIC
COMOR [REDACTED] [REDACTED] -NAVAL- HAI-MEN NAVAL AND PORT FACILITIES OB -- 12 PROBABLE WHAMPOA-CLASS YP. [REDACTED]	2841N 12126E	0492		22-D
CHANG-KUO NAVAL BASE SHIH-PU OB -- 4 PROBABLE SHANGHAI-CLASS PTF. OTHER VESSELS -- SEVERAL SMALL CRAFT. [REDACTED]	2912N 12156E	0492	[REDACTED]	53-A
TA-HSIEH TAO NAVAL BASE OB -- 3 PROBABLE W-CLASS SS. COMOR [REDACTED] [REDACTED]	2953N 12157E	0492	[REDACTED]	44-B
CHOU-SHAN PORT FACILITIES EAST OB -- 2 UNIDENTIFIED COMBATANTS AND 1 POSSIBLE T-43-CLASS MSF. [REDACTED]	3000N 12205E	0492	[REDACTED]	34-C
SAN-TU-AO NAVAL BASE AND PORT FACILITIES OB (MAIN BASE) -- 4 POSSIBLE KOMAR-CLASS PTG AND 2 PROBABLE P-6-CLASS PT ON WAYS AND 1 SMALL CRAFT AT PIER. OB (WEST AREA) -- 1 POSSIBLE PTF, AT LEAST 1 UNIDENTIFIED VESSEL, AND 1 SMALL CRAFT AT WHARF AND 2 PROBABLE PT/YP ON MARINE RAILWAYS. OB (SW AREA) -- 1 SMALL CRAFT. [REDACTED]	2638N 11942E	0499		16-C

25X1D

25X1D

25X1D

SECRET

25X1C

[REDACTED]

25X1D

25X1D

25X1D

25X1D

25X1D

25X1D

25X1D

25X1C

Target	Coordinates	WAC	Target Numbers	
			BE	NPIC
TENG-TOU MOTOR TORPEDO BOAT BASE OB -- 1 PROBABLE P-4-CLASS PT, 1 PROBABLE YP, 1 LCM, AND 1 LCVP. [REDACTED]	2648N 11941E	0499		78
PU-MEN-CHENG NAVAL INSTALLATIONS OB -- 4 SHANGHAI-CLASS PTF, 2 SWATOW-CLASS PGM, AND 4 PROBABLE WHAMPOA-CLASS YP. OTHER VESSELS -- 3 UNIDENTIFIED VESSELS. [REDACTED]	2714N 12022E	0499		74-B
WEN-CHOU NAVAL FACILITY OB -- 4 SHANGHAI-CLASS PTF AND 6 PROBABLE YP. OTHER VESSELS -- 1 BARGE. [REDACTED]	2757N 12048E	0499		75
-GROUND-				
CHANG-SHU-AO SHAN COASTAL DEFENSE POSITIONS OB -- FOUR 4-GUN COASTAL DEFENSE ARTILLERY SITES (2 OCCUPIED, 1 WITH 2 POSITIONS OCCUPIED, AND 1 UNOCCUPIED) AND 2 TRUCKS. [REDACTED]	2848N 12151E	0492		72
NIU-TOU SHAN COASTAL DEFENSE SITE OB -- 3 FA PIECES IN SUPPORT AREA. COMOR [REDACTED]	2903N 12156E	0492		53-B
NAN-CHIU SHAN RADAR AND CD SITES OB -- 2 PROBABLE FA PIECES. [REDACTED]	2925N 12211E	0492	[REDACTED]	66-A
CHIANG-SHAN ARMY BARRACKS AREAS OB -- 5 CARGO TRUCKS AND 7 CARGO TRAILERS.	2842N 11835E	0493		4-A

25X1D

SECRET

25X1C

25X1D

25X1D

25X1D

25X1D

25X1D

25X1D

25X1D

25X1D

25X1D

25X1D

25X1C

Target	Coordinates	WAC	Target Numbers	
			BE	NPIC
COMOR [REDACTED] [REDACTED]				
CHIN-HUA MILITARY COMPLEX OB -- 3 CARGO TRUCKS, 2 UTILITY TRUCKS, AND 4 CARGO TRAILERS. COMOR [REDACTED]	2908N 11937E	0493		5-D
LO-YING SHAN MILITARY AREA OB -- ONE 4-GUN COASTAL DEFENSE ARTILLERY SITE, 3 POSITIONS OCCUPIED. [REDACTED]	2709N 12031E	0499		17-D
PU-MEN-CHENG BARRACKS OB -- 3 OCCUPIED 6-GUN AAA SITES AND 4 TRUCKS. [REDACTED]	2719N 12027E	0499	[REDACTED]	74
-ELECTRONICS-				
LU-CHIAO RADAR SITE OB -- 1 TOKEN RADAR, 1 ROCK CAKE/STONE CAKE RADAR, AND 1 VAN TRUCK. [REDACTED]	2831N 12127E	0492	[REDACTED]	22-B
HAI-MEN RADAR SITE OB -- 1 MOON CONE RADAR. [REDACTED]	2837N 12129E	0492	[REDACTED]	22-C
CHENG-HSIEN RADAR SITE OB -- 1 MOON FACE (SCR-270) RADAR. [REDACTED]	2935N 12048E	0492		78

25X1D

25X1D

25X1D

SECRET

SECRET

25X1C

[REDACTED]

Target	Coordinates	WAC	Target Numbers	
			BE	NPIC
CHU-CHIA CHIEN RADAR SITE OB -- 1 MOON CONE AND 1 MOON FACE (SCR-270) RADAR. [REDACTED]	2949N 12224E	0492		60-A
CHU-HSIEN AIRFIELD RADAR SITE OB -- 1 MOON CONE RADAR AND 1 PROBABLE ROCK CAKE/STONE CAKE RADAR. [REDACTED]	2856N 11852E	0493		8-A4
CHIN-HUA RADAR SITE OB -- 1 MOON FACE (SCR-270) RADAR. [REDACTED]	2906N 11940E	0493	[REDACTED]	5-A1
FU-YAO SHAN RADAR SITE OB -- 1 MOON FACE (SCR-270) RADAR. ACTIVITY -- 1 TRUCK. [REDACTED]	2656N 12023E	0499	[REDACTED]	31
NAN-CHEN RADAR SITE OB -- 2 MOON FACE (SCR-270) RADARS. [REDACTED]	2710N 12025E	0499	[REDACTED]	17-C
PU-MEN-CHENG RADAR SITE OB -- 1 MOON FACE (SCR-270) RADAR. ACTIVITY -- 1 TRUCK. [REDACTED]	2714N 12024E	0499		74-A
JUI-AN RADAR SITE OB -- 1 PROBABLE MOON FACE-TYPE (SCR-270) RADAR. [REDACTED]	2742N 12041E	0499		8-A
WEN-CHOU RADAR SITE OB -- 1 PROBABLE RADAR.	2759N 12057E	0499		75-A

25X1D

25X1D

25X1D

25X1D

25X1D

25X1D

25X1D

25X1D

25X1D

25X1D

25X1C



SECRET

25X1C

[REDACTED]

Target	Coordinates	WAC	Target Numbers	
			BE	NPIC
<p>[REDACTED]</p> <p>-MISCELLANEOUS-</p> <p>NAVAL VESSEL SIGHTING A CASTLE-CLASS OPF IS DEAD IN WATER SOUTH OF CHOU SHAN (ISLAND).</p> <p>[REDACTED]</p>	2955N 12208E	0492		

25X1D

25X1D

25X1C

SECRET

[REDACTED]

~~SECRET~~

R-405/66

INDEX

PAGE

-CHINA-

	CHANG-KUO NAVAL BASE SHIH-PU	18
	CHANG-SHU-AD SHAN COASTAL DEFENSE POSITIONS	19
	CHENG-HSIEN RADAR SITE	20
	CHIANG-SHAN ARMY BARRACKS AREAS	19
	[REDACTED]	17
25X2	CHIN-HUA MILITARY COMPLEX	20
	CHIN-HUA RADAR SITE	21
	CHOU-SHAN PORT FACILITIES EAST	18
	CHU-CHIA CHIEN RADAR SITE	21
	CHU-HSIEN AIRFIELD	17
	CHU-HSIEN AIRFIELD RADAR SITE	21
	CHUNG-AN AIRFIELD	17
	FU-YAO SHAN RADAR SITE	21
	HAI-MEN NAVAL AND PORT FACILITIES	18
	HAI-MEN RADAR SITE	20
	JUI-AN RADAR SITE	21
	LO-YING SHAN MILITARY AREA	20
	LU-CHIAO AIRFIELD	17
	LU-CHIAO RADAR SITE	20
	NAN-CHEN RADAR SITE	21
	NAN-CHIU SHAN RADAR AND CD SITES	19
	NAVAL VESSEL SIGHTING	22
	NING-PO AIRFIELD	17
	NIU-TOU SHAN COASTAL DEFENSE SITE	19
	PU-MEN-CHENG BARRACKS	20
	PU-MEN-CHENG NAVAL INSTALLATIONS	19
	PU-MEN-CHENG RADAR SITE	21
	SAN-TU-AD NAVAL BASE AND PORT FACILITIES	18
	TA-HSIEH TAO NAVAL BASE	18
	TENG-TOU MOTOR TORPEDO BOAT BASE	19
	WEN-CHOU NAVAL FACILITY	19

~~SECRET~~

25X1C

Approved For Release 2000/05/04 : CIA-RDP80-00320R000100020009-1

**SECRET**

R-405/66

WEN-CHOU RADAR SITE

PAGE

21

24

25X1C

**SECRET**

Approved For Release 2000/05/04 : CIA-RDP80-00320R000100020009-1

SECRET

25X1C

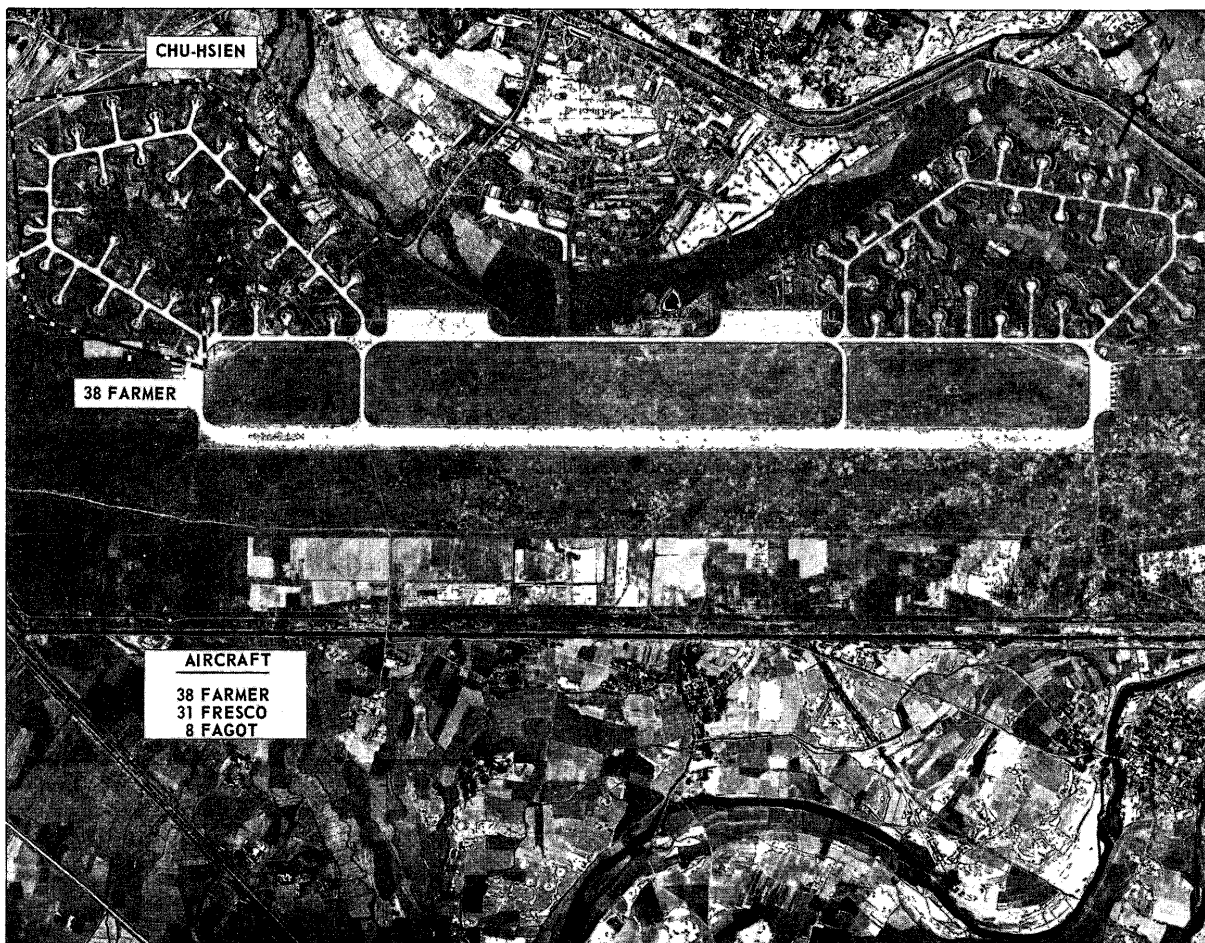

CHU-HSIEN

38 FARMER

AIRCRAFT

38 FARMER  
31 FRESCO  
8 FAGOT

CHU-HSIEN AIRFIELD, CHINA

NPIC L-2470 (12/66)

25X1C

SECRET

**SECRET**



R-405/66

PAGE

21

WEN-CHOU RADAR SITE

25X1C

24

**SECRET**

25X1C