

COLE 125

1 OF 4

S/B	TITLE	SEPTEMBER							OCTOBER							NOVEMBER											
		3	4	5	6	7	8	9	1	2	3	4	5	6	7	8	9	10	11	12	13	14	15	16	17	18	19
373	BEEFUP FUSELAGE CHINE																										
400	REFRIG BYPASS VALVE																										
401	HEAT SHIELDS-NACELLE																										
503	INTERCHANGE COCKPIT SIDE PANELS																										
545	RELOCATE JET PUMPS																										
554	SWITCH INSTL ENG OIL TANK																										
568	FUEL LINE INSTL																										
574	LOX																										
585	HYDRO PRESS. IND																										
599	FLUID EXPULSION SYS																										
604	PROJECTOR DESTRUCT SYS																										
605	TACON																										
612	ANGLE OF ATTACK TRANSDUCER																										
634	REWORK SPIKE STA 148.45																										
649	TANK 4 LAST																										
654	CHINE EQUIP BAY INSTL																										
663	MOD A/C GEN CONTROL																										
664	RED DOG ANTENNA INSTL																										
676	SUPP TO S/B 545 (RELOCATE JET PUMPS)																										
687	RAIN REMOVAL SPRAY INSTL																										
700	HYDRO GROUND GIG REV																										
703	PITOT HEAT AND LANDING SW RELOCATE																										
719	DRIVE SHAFT COVER (BENDIX)																										
726	SR-3 COMPASS																										
736	RELOCATE L/H AIR COND VALVE																										
750	IFF TRANSPONDER INSTL																										
751	SHORTEN ENG FUEL HOSES																										
760	L AC ELECTRONIC SPIKE INSTL																										
770	INSTL AR724-2 IFF CONTROLLER																										
775	INSTL POWER FACTOR CAPACITOR																										
785	SAS AND INVERTER CONT DC BUS																										
800	NOZZLE POS IND REPL																										
801	OIL TEMP IND REPL																										
802	REPLACE SILVER BRAZE CONN.																										
808	SYS A, B, C, E AND F WIRING																										

LEGEND: SCHEDULED [line] WORKING [line] SIGNED OFF [line] BEHIND SCHEDULE [line]

ARTICLE 125

3 OF 4

S/B	TITLE	SEPTEMBER									OCTOBER									NOVEMBER																																									
		13	14	15	16	17	20	21	22	23	24	27	28	29	30	1	4	5	6	7	8	11	12	13	14	15	18	19	20	21	22	25	26	27	28	29	1	2	3	4	5	8	9	10	11	12	15	16	17	18	19										
931	NOISE SUPPRESS. & UPDATE ELECT SYS																																																												
932	DRAG CHUTE MECH ASSY																																																												
938	DELETION OF FWD BYPASS OPEN LITE																																																												
943	ANGLE OF ATTACK TRANSDUCER																																																												
945	(WASTROP) INSTL OF AIR FILTER																																																												
946	PILOT SEAT AND CANOPY JETT. SAFETY PIN STOW																																																												
947	ARC-50 COOLING																																																												
949	LN ₂ INDICATOR REPLACEMENT																																																												
951	INLET TRANSDUCER COOLING																																																												
956	TACON ANTENNA REPLACEMENT																																																												
958	EVAPORATION SUPPORT SUPPLEMENT																																																												
959	SLOW SPEED TRIM ACTUATOR																																																												
962	STAND BY ATTITUDE GYRO																																																												
965	INS SELECTIVE SWITCHING																																																												
966	INLET CONTROL WIRING																																																												
967	CANOPY COUNTER BALANCE ACT																																																												
971	ANTI-COLLISION LIGHT IMPROVEMENT																																																												
972	SEAL INSTL - SPIKE CENTER BODY																																																												
810	LN ₂ SYS MOD																																																												

LEGEND: SCHEDULED [line] WORKING [line] SIGNED OFF [line] BEHIND SCHEDULE [line]

ARTICLE 125

DATE

4 OF 4

TITLE	SEPTEMBER									OCTOBER									NOVEMBER																												
	3	4	5	6	7	8	9	10	11	12	13	14	15	16	17	18	19	20	21	22	23	24	25	26	27	28	29	1	2	3	4	5	6	7	8	9	10	11	12	13	14	15	16	17	18	19	
<ul style="list-style-type: none"> ● TRIM T CLIPS ● CURE FUEL TANKS ● INSTL WET BAY COVERS ● PRESS CHECK TANKS ● OPEN TANKS, FIX LEAKS AND CURE 																																															
<ul style="list-style-type: none"> ● INSTL INSTRUMENT PANEL ● ELECTRICAL C/O ● INSTL L/R SWITCH BOXES ● INSTL L/R ENGINES ● INSTL LN₂ SYSTEM 																																															
<ul style="list-style-type: none"> ● INSTL L/R SPIKE ACT ● INSTL L/R FWD BYPASS ACT ● INSTL L/R AFT BYPASS ACT ● INSTL L/R HOT BOX ● FOD INSPECTION 																																															
<ul style="list-style-type: none"> ● INSTL PERISCOPE ● HOT OIL CHECK ● FUEL CALIBRATION ● INSTL AND C/O SPIKES ● SPIKE INSTRUMENTATION 																																															
<ul style="list-style-type: none"> ● ANTI-FOD RUNS ● PURGE LOX AND FILL SYSTEM ● INSTL AND C/O RADIO ● CLOSE DOG HOUSE ● INSTL SEAT AND CANOPY 																																															
<ul style="list-style-type: none"> ● INSTL AND C/O INS ● INSTL AND C/O SAS ● PREFLIGHT ● FLY 																																															

LEGEND: SCHEDULED WORKING SIGNED OFF BEHIND SCHEDULE

ARTICLE 130

1 OF 3

S/B	TITLE	SEPT												OCT													
		1	2	3	7	8	9	10	13	14	15	16	17	20	21	22	23	24	27	28	29	30	1	4	5	6	7
400	REFRIG. BY-PASS VALVE REPLACEMENT																										
524	FUEL DAMPER																										
604	PROJECTOR DESTRUCT																										
649	CHG OF FUEL MANAGEMENT																										
697	RAIN REMOVAL																										
741	LIGHTNING ISOLATOR-RUDDER																										
751	ENGINE FUEL HOSE																										
812	INSP. PROV. CABLE TENSION REGULATOR																										
814	SYSTEM "C"																										
826	FUEL PROBE REPLACEMENT																										
831	FUEL TANK PRESS INDICATOR																										
840	SYSTEM "D"																										
841	DRAG CHUTE ELECT.																										
845	HF TRANSV'R POWER MOD.																										
846	BRAKE SHUTTLE VALVE																										
851	TYPE I HATCH INSULATION																										
854	LIGHTNING ROUTING PAINT																										
856	DEST. SELECT DIMMING																										
859	SYSTEM "D"																										
863	MLG AXLE TIE ROD																										
866	STA. 715 SPLICE																										
867	INSTR. PANEL MOD																										
868	SUPPLEMENT TO S/B 867																										
873	LAC SPIKE SYSTEM																										
875	RADIO & ELECT. CURE ALL																										
876	REV. OF SECONDARY VENT VALVE																										
881	SUPPLEMENT TO "LOX S/B																										
885	SUPPLEMENT TO S/B 828																										
886	SUPPLEMENT TO S/B 845																										
891	ENG. SUPPLEMENT TO S/B 802																										
895	S/P ANTENNA (TYPE IV)																										
897	FUEL DE-RICHMENT																										
901	H ₂ O SEPARATOR																										
903	GYRO COOLING TUBES																										
905	"D" RING WASHER REV.																										
908	PILOTS CHART HOLDER																										
910	MANIFOLD INST. ENG. FUEL																										
912	WINDSHIELD DE-ICE																										

DATE

ARTICLE 130

2 OF 3

S/B	TITLE	SEPT														OCT												
		1	2	3	7	8	9	10	13	14	15	16	17	20	21	22	23	24	27	28	29	30	1	4	5	6	7	8
914	RELOCATE L/H BY-PASS VALVE(AIRCOND)																											
915	ARC-50 BLOWER INTERLOCK																											
917	MLG CIRCUIT & STALL WARNING																											
918	RAIN REMOVAL REV.																											
919	UHF ADF ANTENNA																											
923	INVERTER INSTAL. -REV.																											
924	DRAG CHUTE SW. MOD.																											
925	ARC-50 CONTROL PANEL LIGHTS																											
926	LAC SPIKE CONTROL SYSTEM HOSE																											
931	NOISE SUPPRESSION & UPDATE ELECT																											
932	DRAG CHUTE MECH MOD																											
938	DELETION OF FWD. B/P LIGHT SW.																											
939	BISSELL STRIP ADDITION-OUTER WING																											
943	ANGLE OF ATTACH TRANSDUCER REV.																											
945	WASPATRAP FILTER INSTAL.																											
946	PILOT SEAT PIN STOWAGE																											
947	ARC-50 COOLING																											
948	FWD B/P SOLID TUBES																											
949	LN ₂ INDICATOR REPLACEMENT																											
950	TACAN ON #1 NEEDLE																											
951	INLET TRANSDUCER COOLING																											
956	TACAN ANTENNA REPLACEMENT																											
957	LN ₂ REGULATOR REV.																											
958	EVAPORATOR SUPPORT SUPPLEMENT																											
962	STAND BY ATTITUDE GYRO																											
964	ROLL DETENT INCREASE																											
965	INS. FRS TO ATTITUDE INDICATOR																											
966	INLET CONTROL WIRING																											
967	CANOPY SHEAR PIN REV.																											
968	PITOT TUBE SEAL IMPROVEMENT																											
971	ANTI-COLLISION LIGHT IMP.																											
976	AFT B/P HARNESS PROTECTION																											

594-5 9-17-65

DATE

ARTICLE 131

S/B	TITLE	SEPTEMBER														OCTOBER														
		30	31	1	2	3	7	8	9	10	13	14	15	16	17	20	21	22	23	24	27	28	29	30	1	4	5	6	7	8
524	FUEL DAMPER																													
554	OIL LOW LEVEL-ENGINE	-																												
599	MAP DESTRUCT																													
604	PROJECTOR DESTRUCT																													
605	TACAN INSTAL.																													
608	PERISCOPE RETICAL REPL.																													
612	ANGLE OF ATTACH TRANSDUCER	-																												
620	OIL PRESS. TRANS. REPL.																													
676	CHG SERIAL ON S/B 545																													
687	RAIN REMOVAL																													
741	LIGHTNING ISOLATOR																													
751	ENGINE FUEL HOSE SHORTENING																													
801	OIL TEMP INDICATOR MOD.	-																												
806	TYPE II UPPER HATCH INSTAL.																													
814	SYSTEM "C"																													
819	SUPPLEMENT TO S/B 649																													
820	INVERTER INTERLOCK																													
822	SWITCH COVER INSTAL.																													
826	FUEL PROBE REPLACEMENT																													
828	AFT BY-PASS ACTUATOR																													
831	FUEL TANK PRESS. INDICATOR																													
839	DRAG CHUTE LINK REV.																													
840	SYSTEM "D"																													
841	DRAG CHUTE ELECT.																													
842	CANOPY JET'D RING IMP.																													
846	BRAKE SHUTTLE VALVE																													
851	TYPE I HATCH INSULATION																													
856	DEST. SELECT DIMMING																													
859	SYSTEM "D"																													
863	MLG AXLE TIE ROD																													
865	MLG BRAKE LINE HOSE																													
867	INST. PANEL MOD.																													
868	SUPPLEMENT TO S/B 867																													
869	LINE INSTAL. DUCT PRESS.																													
870	AFT BY-PASS ROLLER																													
871	AFT FUEL TRANSFER																													

LEGEND:

SCHEDULED

WORKING

SIGNED OFF

BEHIND SCHEDULE

FILE 131

4 OF 4

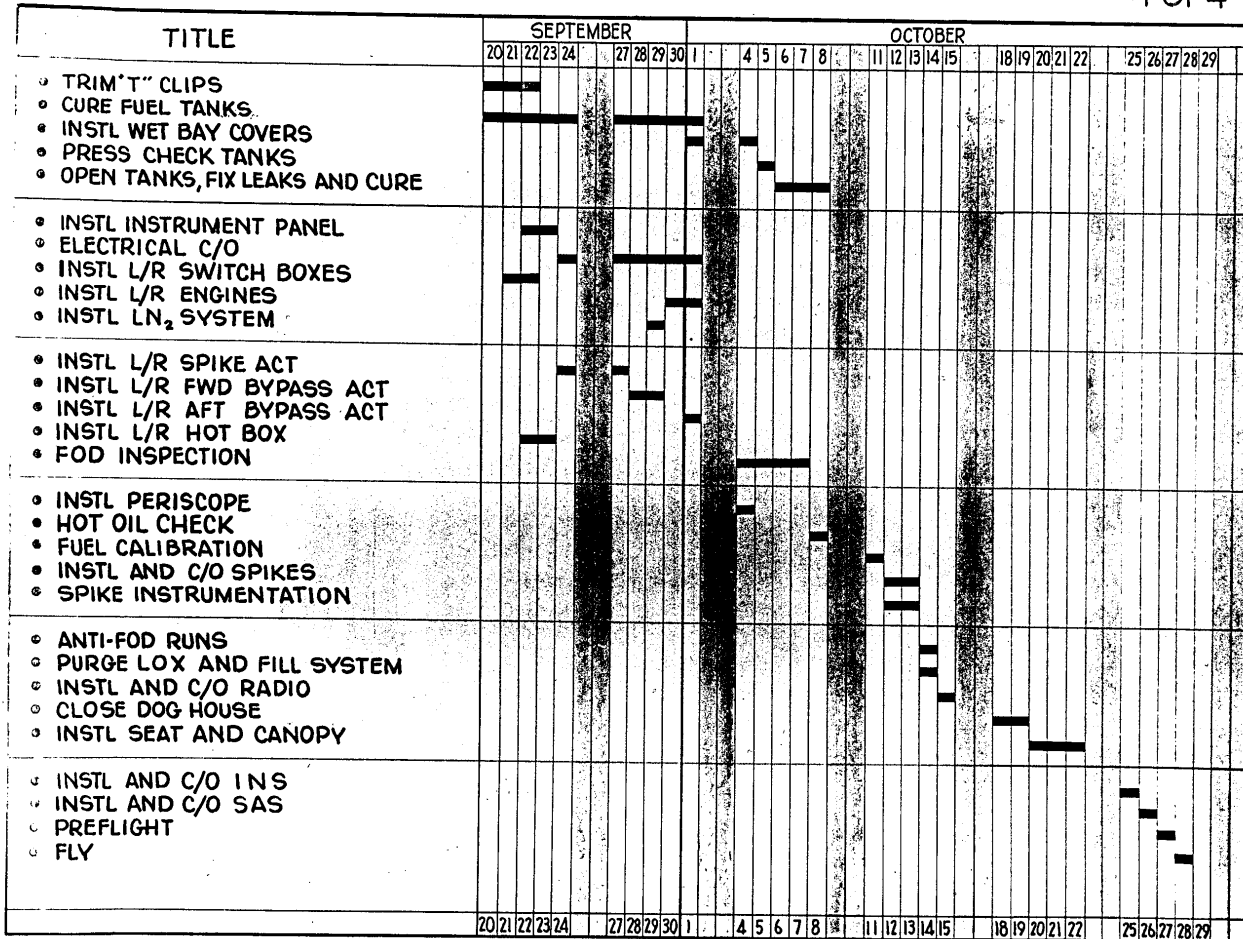

LEGEND:
SCHEDULED

WORKING

SIGNED OFF

BEHIND SCHEDULE

Next 1 Page(s) In Document Exempt

5/17

/B	S/B #	TITLE	REMARKS
NA	362	INCREASED SEAT ADJUST	
SOLD	364	RMI CONVERTER	
SOLD	370	FILLER INST	
SOLD	379	Q BAY CAN REWORK	
SOLD	381	AP 500 DRAIN LINES	
SOLD	382	THRUSTLE CONTROL	
SOLD	384	XMTX. REPLACE.	
SOLD	385	PROTECTOR MOD.	
SOLD	387	FUE. REEF UP (ONE IN FUEL)	
SOLD	388	VENT SUIT DISCONNECT	
NA	400	REFRIG VALVE REPLACE (MAY)	
NA	401	ENR. EXCHANGE	
NA	402	SUN COMPRESS ROTATOR	
NA	403	FUEL QTY SEL SW-MOD	
NA	404	PANEL INTERLING-IMPROVED US	
NA	527	FUEL DAMPER	
NA	528	RELOCATION OF JET PUMPS	
NA	529	FUEL LINE INST.	
NA	530	PANEL LT MOD-AC GEN SVS	
NA	531	LOX	
NA	532	TRIM COVER-AUX PITOT	
NA	533	AVND PRESS INDIC. REAR	
NA	534	MAP STORAGE	
NA	535	IMPROVED SEAT CARRIAGE	
NA	536	BLEEDING SVS MOD (ALT)	
NA	601	AVIS PROJECT FULM DETECT	
NA	602	TRAIL	
NA	603	WINDSHIELD FULM DETECT	
NA	604	HANDLE OF ATTACK INDIC	
NA	605	VENT VLV SERVIC LINE REV.	
NA	606	SS148 RING REPAIR	
NA	607	AVND BLEED AUTO SEL	
NA	608	MFR 1 & 2 REWORK-ELCOT	
NA	609	MLG APT BURSTING ORG	
NA	610	TANK 4 LAST	
NA	611	RED DOG (MAY)	
NA	612	SAKE LOWER STRIP	
NA	613	X-BACKING VALV REV	
NA	614	FWD BIP SEAL	
NA	615	AC GEN-CONTROL MOD	
NA	616	HF ANT COIL INST	
NA	617	RED DOG ANT	
NA	618	ALIAS SWAGE-INT PMG.	
NA	619	BIP CHINE ANT	
NA	620	SIP SWAGE	
NA	621	ANS-14-34-E DOORS (M20)	
NA	622	REWORK BLEED FLAPS	
NA	623	NIGHT LIGHTING REV	
NA	624	DRIVE SHAFT COVER	
NA	625	ARMORITE GEAR BOX (LIVE)	
NA	626	AVNDON FOLLOWUP ADD	
NA	627	SS-3 COMB	
NA	628	ES 387 WIRE MESSAS MOD	
NA	629	IFF CONTROLLER	
NA	630	MAC/BIP VALVE RELOC SWAS	
NA	631	LINE-AID ANT SHIELD	
NA	632	TRAMPOLINE	
NA	633	ENG FUEL HOSE SHORTENING	
NA	634	DUCT PRESS LINE INST.	
NA	635	ENG OIL PRESS XMTX	
NA	636	LAC INLET CONTROL (MAY)	
NA	637	FWD BIP SCREEN	
NA	638	KILLG LINE STEWT SEAL	
NA	639	MOD GEN ASSY	
NA	640	SVS B ANT	
NA	641	AVND BLEED SW SWING	
NA	642	AVND BLEED SW SWING	
NA	643	IFE-SIP CONTROLLER	
NA	644	ENG ENP TRANSDUCER	
NA	645	PUR FACTOR CORRECTOR CAPAC	
NA	646	AVND BLEED SW SWING	
NA	647	AVND BLEED SW SWING	
NA	648	AVND BLEED SW SWING	
NA	649	BDHI CRIT OX. RESID	
NA	650	EGT INDIC	
NA	651	SAS INVD DC BUS DATE	
NA	652	WATER WASH BRUSH RACE	
NA	653	AVND BLEED SW SWING	
NA	654	AVND BLEED SW SWING	
NA	655	AVND BLEED SW SWING	
NA	656	AVND BLEED SW SWING	
NA	657	AVND BLEED SW SWING	
NA	658	AVND BLEED SW SWING	
NA	659	AVND BLEED SW SWING	
NA	660	AVND BLEED SW SWING	
NA	661	AVND BLEED SW SWING	
NA	662	AVND BLEED SW SWING	
NA	663	AVND BLEED SW SWING	
NA	664	AVND BLEED SW SWING	
NA	665	AVND BLEED SW SWING	
NA	666	AVND BLEED SW SWING	
NA	667	AVND BLEED SW SWING	
NA	668	AVND BLEED SW SWING	
NA	669	AVND BLEED SW SWING	
NA	670	AVND BLEED SW SWING	
NA	671	AVND BLEED SW SWING	
NA	672	AVND BLEED SW SWING	
NA	673	AVND BLEED SW SWING	
NA	674	AVND BLEED SW SWING	
NA	675	AVND BLEED SW SWING	
NA	676	AVND BLEED SW SWING	
NA	677	AVND BLEED SW SWING	
NA	678	AVND BLEED SW SWING	
NA	679	AVND BLEED SW SWING	
NA	680	AVND BLEED SW SWING	
NA	681	AVND BLEED SW SWING	
NA	682	AVND BLEED SW SWING	
NA	683	AVND BLEED SW SWING	
NA	684	AVND BLEED SW SWING	
NA	685	AVND BLEED SW SWING	
NA	686	AVND BLEED SW SWING	
NA	687	AVND BLEED SW SWING	
NA	688	AVND BLEED SW SWING	
NA	689	AVND BLEED SW SWING	
NA	690	AVND BLEED SW SWING	
NA	691	AVND BLEED SW SWING	
NA	692	AVND BLEED SW SWING	
NA	693	AVND BLEED SW SWING	
NA	694	AVND BLEED SW SWING	
NA	695	AVND BLEED SW SWING	
NA	696	AVND BLEED SW SWING	
NA	697	AVND BLEED SW SWING	
NA	698	AVND BLEED SW SWING	
NA	699	AVND BLEED SW SWING	
NA	700	AVND BLEED SW SWING	
NA	701	AVND BLEED SW SWING	
NA	702	AVND BLEED SW SWING	
NA	703	AVND BLEED SW SWING	
NA	704	AVND BLEED SW SWING	
NA	705	AVND BLEED SW SWING	
NA	706	AVND BLEED SW SWING	
NA	707	AVND BLEED SW SWING	
NA	708	AVND BLEED SW SWING	
NA	709	AVND BLEED SW SWING	
NA	710	AVND BLEED SW SWING	
NA	711	AVND BLEED SW SWING	
NA	712	AVND BLEED SW SWING	
NA	713	AVND BLEED SW SWING	
NA	714	AVND BLEED SW SWING	
NA	715	AVND BLEED SW SWING	
NA	716	AVND BLEED SW SWING	
NA	717	AVND BLEED SW SWING	
NA	718	AVND BLEED SW SWING	
NA	719	AVND BLEED SW SWING	
NA	720	AVND BLEED SW SWING	
NA	721	AVND BLEED SW SWING	
NA	722	AVND BLEED SW SWING	
NA	723	AVND BLEED SW SWING	
NA	724	AVND BLEED SW SWING	
NA	725	AVND BLEED SW SWING	
NA	726	AVND BLEED SW SWING	
NA	727	AVND BLEED SW SWING	
NA	728	AVND BLEED SW SWING	
NA	729	AVND BLEED SW SWING	
NA	730	AVND BLEED SW SWING	
NA	731	AVND BLEED SW SWING	
NA	732	AVND BLEED SW SWING	
NA	733	AVND BLEED SW SWING	
NA	734	AVND BLEED SW SWING	
NA	735	AVND BLEED SW SWING	
NA	736	AVND BLEED SW SWING	
NA	737	AVND BLEED SW SWING	
NA	738	AVND BLEED SW SWING	
NA	739	AVND BLEED SW SWING	
NA	740	AVND BLEED SW SWING	
NA	741	AVND BLEED SW SWING	
NA	742	AVND BLEED SW SWING	
NA	743	AVND BLEED SW SWING	
NA	744	AVND BLEED SW SWING	
NA	745	AVND BLEED SW SWING	
NA	746	AVND BLEED SW SWING	
NA	747	AVND BLEED SW SWING	
NA	748	AVND BLEED SW SWING	
NA	749	AVND BLEED SW SWING	
NA	750	AVND BLEED SW SWING	
NA	751	AVND BLEED SW SWING	
NA	752	AVND BLEED SW SWING	
NA	753	AVND BLEED SW SWING	
NA	754	AVND BLEED SW SWING	
NA	755	AVND BLEED SW SWING	
NA	756	AVND BLEED SW SWING	
NA	757	AVND BLEED SW SWING	
NA	758	AVND BLEED SW SWING	
NA	759	AVND BLEED SW SWING	
NA	760	AVND BLEED SW SWING	
NA	761	AVND BLEED SW SWING	
NA	762	AVND BLEED SW SWING	
NA	763	AVND BLEED SW SWING	
NA	764	AVND BLEED SW SWING	
NA	765	AVND BLEED SW SWING	
NA	766	AVND BLEED SW SWING	
NA	767	AVND BLEED SW SWING	
NA	768	AVND BLEED SW SWING	
NA	769	AVND BLEED SW SWING	
NA	770	AVND BLEED SW SWING	
NA	771	AVND BLEED SW SWING	
NA	772	AVND BLEED SW SWING	
NA	773	AVND BLEED SW SWING	
NA	774	AVND BLEED SW SWING	
NA	775	AVND BLEED SW SWING	
NA	776	AVND BLEED SW SWING	
NA	777	AVND BLEED SW SWING	
NA	778	AVND BLEED SW SWING	
NA	779	AVND BLEED SW SWING	
NA	780	AVND BLEED SW SWING	
NA	781	AVND BLEED SW SWING	
NA	782	AVND BLEED SW SWING	
NA	783	AVND BLEED SW SWING	
NA	784	AVND BLEED SW SWING	
NA	785	AVND BLEED SW SWING	
NA	786	AVND BLEED SW SWING	
NA	787	AVND BLEED SW SWING	
NA	788	AVND BLEED SW SWING	
NA	789	AVND BLEED SW SWING	
NA	790	AVND BLEED SW SWING	
NA	791	AVND BLEED SW SWING	
NA	792	AVND BLEED SW SWING	
NA	793	AVND BLEED SW SWING	
NA	794	AVND BLEED SW SWING	
NA	795	AVND BLEED SW SWING	
NA	796	AVND BLEED SW SWING	
NA	797	AVND BLEED SW SWING	
NA	798	AVND BLEED SW SWING	
NA	799	AVND BLEED SW SWING	
NA	800	AVND BLEED SW SWING	

Boxes

ELECT

5/17

S/B	S/B #	TITLE		REMARKS
	570	WATER VALVE REP.		
	571	WATER VALVE REP.		
	572	WATER VALVE REP.		
	573	WATER VALVE REP.		
	574	WATER VALVE REP.		
	575	WATER VALVE REP.		
	576	WATER VALVE REP.		
	577	WATER VALVE REP.		
	578	WATER VALVE REP.		
	579	WATER VALVE REP.		
	580	WATER VALVE REP.		
	581	WATER VALVE REP.		
	582	WATER VALVE REP.		
	583	WATER VALVE REP.		
	584	WATER VALVE REP.		
	585	WATER VALVE REP.		
	586	WATER VALVE REP.		
	587	WATER VALVE REP.		
	588	WATER VALVE REP.		
	589	WATER VALVE REP.		
	590	WATER VALVE REP.		
	591	WATER VALVE REP.		
	592	WATER VALVE REP.		
	593	WATER VALVE REP.		
	594	WATER VALVE REP.		
	595	WATER VALVE REP.		
	596	WATER VALVE REP.		
	597	WATER VALVE REP.		
	598	WATER VALVE REP.		
	599	WATER VALVE REP.		
	600	WATER VALVE REP.		
	601	WATER VALVE REP.		
	602	WATER VALVE REP.		
	603	WATER VALVE REP.		
	604	WATER VALVE REP.		
	605	WATER VALVE REP.		
	606	WATER VALVE REP.		
	607	WATER VALVE REP.		
	608	WATER VALVE REP.		
	609	WATER VALVE REP.		
	610	WATER VALVE REP.		
	611	WATER VALVE REP.		
	612	WATER VALVE REP.		
	613	WATER VALVE REP.		
	614	WATER VALVE REP.		
	615	WATER VALVE REP.		
	616	WATER VALVE REP.		
	617	WATER VALVE REP.		
	618	WATER VALVE REP.		
	619	WATER VALVE REP.		
	620	WATER VALVE REP.		
	621	WATER VALVE REP.		
	622	WATER VALVE REP.		
	623	WATER VALVE REP.		
	624	WATER VALVE REP.		
	625	WATER VALVE REP.		
	626	WATER VALVE REP.		
	627	WATER VALVE REP.		
	628	WATER VALVE REP.		
	629	WATER VALVE REP.		
	630	WATER VALVE REP.		
	631	WATER VALVE REP.		
	632	WATER VALVE REP.		
	633	WATER VALVE REP.		
	634	WATER VALVE REP.		
	635	WATER VALVE REP.		
	636	WATER VALVE REP.		
	637	WATER VALVE REP.		
	638	WATER VALVE REP.		
	639	WATER VALVE REP.		
	640	WATER VALVE REP.		
	641	WATER VALVE REP.		
	642	WATER VALVE REP.		
	643	WATER VALVE REP.		
	644	WATER VALVE REP.		
	645	WATER VALVE REP.		
	646	WATER VALVE REP.		
	647	WATER VALVE REP.		
	648	WATER VALVE REP.		
	649	WATER VALVE REP.		
	650	WATER VALVE REP.		
	651	WATER VALVE REP.		
	652	WATER VALVE REP.		
	653	WATER VALVE REP.		
	654	WATER VALVE REP.		
	655	WATER VALVE REP.		
	656	WATER VALVE REP.		
	657	WATER VALVE REP.		
	658	WATER VALVE REP.		
	659	WATER VALVE REP.		
	660	WATER VALVE REP.		
	661	WATER VALVE REP.		
	662	WATER VALVE REP.		
	663	WATER VALVE REP.		
	664	WATER VALVE REP.		
	665	WATER VALVE REP.		
	666	WATER VALVE REP.		
	667	WATER VALVE REP.		
	668	WATER VALVE REP.		
	669	WATER VALVE REP.		
	670	WATER VALVE REP.		
	671	WATER VALVE REP.		
	672	WATER VALVE REP.		
	673	WATER VALVE REP.		
	674	WATER VALVE REP.		
	675	WATER VALVE REP.		
	676	WATER VALVE REP.		
	677	WATER VALVE REP.		
	678	WATER VALVE REP.		
	679	WATER VALVE REP.		
	680	WATER VALVE REP.		
	681	WATER VALVE REP.		
	682	WATER VALVE REP.		
	683	WATER VALVE REP.		
	684	WATER VALVE REP.		
	685	WATER VALVE REP.		
	686	WATER VALVE REP.		
	687	WATER VALVE REP.		
	688	WATER VALVE REP.		
	689	WATER VALVE REP.		
	690	WATER VALVE REP.		
	691	WATER VALVE REP.		
	692	WATER VALVE REP.		
	693	WATER VALVE REP.		
	694	WATER VALVE REP.		
	695	WATER VALVE REP.		
	696	WATER VALVE REP.		
	697	WATER VALVE REP.		
	698	WATER VALVE REP.		
	699	WATER VALVE REP.		
	700	WATER VALVE REP.		

25X1A

25X1A

5/21
REMARKS

Approved For Release 2000/09/07 : CIA-RDP67B00511R000100340001-3

S/B	S/B #	TITLE	KIT	STATUS	REMARKS
	320	INCREASED SEAT ADJUST			
	321	RMT1 CONVERTER			
	322	FULLER INVT			
	323	Q BAY CAN REWORK			
	324	AP 500 DRAIN LINES			
	325	THROTTLE CONTROL			
	326	SWITCH REPLACE			
	327	PAINTWORK MOD			
	328	FUS BEER UP (ONE IN FILE)			
	329	VENT SUIT DISCONNECT			
	330	REFRIG VALVE REPLACE (BATE)			
	331	EXP. EXCHANGE			
	332	SUN COMPRESS ROTATOR			
	333	FUEL QTY SEL SW MOD			
	334	PANEL INTERCOM-IMPROVED US			
	335	FUEL DAMPER			
	336	REVISIONS OF JET PUMPS			
	337	FUEL LINE INSTL			
	338	PANEL LT MOD-AC GEN SVS			
	339	LOX			
	340	TWIN COVER-AUX PITOT			
	341	RAVIO PRESS-REPLACE			
	342	MAP STORAGE			
	343	IMPROVED SEAT CARRIAGE			
	344	STRENGTH SVS MOD (NY)			
	345	SEAT PROJECT FULM DESTRUCT			
	346	SEAT			
	347	PERMANENT FIRE DETECT			
	348	INDIC OF ATTACK INDIC			
	349	INDIC OF SEAT BELT SEVL			
	350	SEAT BELT REPAIR			
	351	SEAT BELT AUTO			
	352	SEAT BELT DESTRUCT-LEOT			
	353	SEAT BELT FULCRUM QSG			
	354	SEAT BELT			
	355	RED DSG (7899)			
	356	SEAT LOWER STRIP			
	357	SEAT LOWER VALV REV			
	358	SEAT LOWER VALV REV			
	359	AC GEN-CONTROL MOD			
	360	NE ANT COIL INST			
	361	RED DSG ANT			
	362	SEAT SWIVEL INT. PMG.			
	363	SEAT SWIVEL			
	364	SEAT SWIVEL			
	365	SEAT SWIVEL			
	366	SEAT SWIVEL			
	367	SEAT SWIVEL			
	368	SEAT SWIVEL			
	369	SEAT SWIVEL			
	370	SEAT SWIVEL			
	371	SEAT SWIVEL			
	372	SEAT SWIVEL			
	373	SEAT SWIVEL			
	374	SEAT SWIVEL			
	375	SEAT SWIVEL			
	376	SEAT SWIVEL			
	377	SEAT SWIVEL			
	378	SEAT SWIVEL			
	379	SEAT SWIVEL			
	380	SEAT SWIVEL			
	381	SEAT SWIVEL			
	382	SEAT SWIVEL			
	383	SEAT SWIVEL			
	384	SEAT SWIVEL			
	385	SEAT SWIVEL			
	386	SEAT SWIVEL			
	387	SEAT SWIVEL			
	388	SEAT SWIVEL			
	389	SEAT SWIVEL			
	390	SEAT SWIVEL			
	391	SEAT SWIVEL			
	392	SEAT SWIVEL			
	393	SEAT SWIVEL			
	394	SEAT SWIVEL			
	395	SEAT SWIVEL			
	396	SEAT SWIVEL			
	397	SEAT SWIVEL			
	398	SEAT SWIVEL			
	399	SEAT SWIVEL			
	400	SEAT SWIVEL			

25X1A

25X1A

170

Approved For Release 2000/09/07 : CIA-RDP67B00511R000100340001-3

5/21
REMARKS

S/B #	TITLE	APPROVED FOR RELEASE 2000/09/07 : CIA-RDP67B00511R000100340001-3	REMARKS
800	BRINE VALVE REP.	SOLD	
801	...	SOLD	
802	...	SOLD	
803	...	SOLD	
804	...	SOLD	
805	...	SOLD	
806	...	SOLD	
807	...	SOLD	
808	...	SOLD	
809	...	SOLD	
810	...	SOLD	
811	...	SOLD	
812	...	SOLD	
813	...	SOLD	
814	...	SOLD	
815	...	SOLD	
816	...	SOLD	
817	...	SOLD	
818	...	SOLD	
819	...	SOLD	
820	...	SOLD	
821	...	SOLD	
822	...	SOLD	
823	...	SOLD	
824	...	SOLD	
825	...	SOLD	
826	...	SOLD	
827	...	SOLD	
828	...	SOLD	
829	...	SOLD	
830	...	SOLD	
831	...	SOLD	
832	...	SOLD	
833	...	SOLD	
834	...	SOLD	
835	...	SOLD	
836	...	SOLD	
837	...	SOLD	
838	...	SOLD	
839	...	SOLD	
840	...	SOLD	
841	...	SOLD	
842	...	SOLD	
843	...	SOLD	
844	...	SOLD	
845	...	SOLD	
846	...	SOLD	
847	...	SOLD	
848	...	SOLD	
849	...	SOLD	
850	...	SOLD	
851	...	SOLD	
852	...	SOLD	
853	...	SOLD	
854	...	SOLD	
855	...	SOLD	
856	...	SOLD	
857	...	SOLD	
858	...	SOLD	
859	...	SOLD	
860	...	SOLD	
861	...	SOLD	
862	...	SOLD	
863	...	SOLD	

25X1A

25X1A

Approved For Release 2000/09/07 : CIA-RDP67B00511R000100340001-3

REMARKS 5/28

#/B	S/B #	TITLE	UNIT	STATUS	REMARKS
NA	322	INCREASED SEAT ADJUST			
SOLD	323	RNT CONVERTER			
SOLD	324	FUEL INJECT			
SOLD	325	G BAY CAN REMOVED			
SOLD	326	AP 500 DRAIN LINES			
SOLD	327	THRUSTLE CONTROL			
SOLD	328	WHITE REPAIRS			
SOLD	329	PROTECTOR MOD			
SOLD	330	FUEL REG UP (CONE FUEL)			
SOLD	331	VENT SUIT DISCONNECT			
SOLD	332	RELIEF VALVE REPAIR (WATER)			
SOLD	333	EMIP RECONNECT			
SOLD	334	SUN COMPASS ROTATOR			
SOLD	335	FUEL QTY SEL SW MOD			
SOLD	336	PANEL INTERLING-IMPROVED US			
SOLD	337	FUEL DAMPER			
SOLD	338	RELOCATIONS OF JET PUMPS			
SOLD	339	FUEL LINE INSTL			
SOLD	340	PANEL LT MOD-AS SEN SYS			
SOLD	341	LOCK			
SOLD	342	TRIM COVER-AUX PITOT			
SOLD	343	VALVE PRESS INDIC. REPAIR			
SOLD	344	PROP. STOPPING			
SOLD	345	IMPROVED SEAT CARTRIDGE			
SOLD	346	STEERING SYS MOD (ANT)			
SOLD	347	HEAT PROTECT FILM DESTROY			
SOLD	348	REPAIR			
SOLD	349	FLAMELINE FIRE DETECT			
SOLD	350	HANDLE OF ATTACK INDIC.			
SOLD	351	VENT. VLV SENSIC LINE REV.			
SOLD	352	SEAL RING REPAIR			
SOLD	353	BUSH SHAKE AUTO. SEL.			
SOLD	354	MLG & FUEL LINE REPAIR			
SOLD	355	MLG. ACT FUELQUM. REG			
SOLD	356	TANK 4 LAST			
SOLD	357	RED DOG (PART)			
SOLD	358	SEAL COVER STRIP			
SOLD	359	RELEASE CHARGE VLV REV			
SOLD	360	FWD BIP SEAL			
SOLD	361	A/C GEN-CONTROL MOD			
SOLD	362	HF ANT COIL JUST			
SOLD	363	RED DOG AUT.			
SOLD	364	MLG SWIVEL INT. PHG.			
SOLD	365	SIP CHINE ANT			
SOLD	366	SIP ANT. S 406-06			
SOLD	367	ANSI 4-94 DOORS (PART)			
SOLD	368	RELEASE BEG. PLAYS			
SOLD	369	WARRANT LIGHTING REV			
SOLD	370	DRIVE SHAFT COVER			
SOLD	371	(REMOTE GEAR BOX. LWR)			
SOLD	372	RELEASE FOLLOW-UP ROD			
SOLD	373	943 COMPASS			
SOLD	374	RESISTOR WIRE REPAIR MOD			
SOLD	375	IFF CONTROLLER			
SOLD	376	AC/BIP VALVE RELOC. SEER			
SOLD	377	WHE-ADR ANT SHIELD			
SOLD	378	IFF TRANSDUCER			
SOLD	379	ENG FUEL NOSE SHORTING			
SOLD	380	DUCT PRESS LINE INSTL.			
SOLD	381	ENG OIL PRESS XMTR			
SOLD	382	LAC INLET CONTROL (PART)			
SOLD	383	FWD BIP SCREEN VLV RELOC			
SOLD	384	MLG LINK STRUT SEAL			
SOLD	385	MOD SW ASSY (6671)			
SOLD	386	SYS B ANT			
SOLD	387	MLG BUMPER SW SPRING			
SOLD	388	RELOC. ENGINE TRANSDUCER			
SOLD	389	IFF-SIF CONTROLLER			
SOLD	390	ENG EMP TRANSDUCER			
SOLD	391	FUEL FACTOR (VECTOR. CORR.)			
SOLD	392	MLG STRUT SEALS			
SOLD	393	MLG TRIM HYD TUBE CORRECT (PART)			
SOLD	394	ENG INLET DUCT CLAMP			
SOLD	395	BDHI CAB DNR RELOC			
SOLD	396	EGT INDIC			
SOLD	397	SAS INJ DC BUS DIRT			
SOLD	398	OUTER WING FUSE PLANE			
SOLD	399	MLG CHOCKING MOD			
SOLD	400	CIT BODY FINISH EXT			
SOLD	401	ACT BIP SEALS			
SOLD	402	MID BUS STRUT MOD.			
SOLD	403	SHUT LINE PRESS REG			
SOLD	404	COVER WING TRIM CORRS			
SOLD	405	MONITOR ALICE SWITCH			
SOLD	406	ADP/EC ASS INDIC REPAIR			
SOLD	407	OIL TEMP WARN INDIC			
SOLD	408	WELDED ELECT PLUGS			
SOLD	409	FEAS CORRECTION			
SOLD	410	CHINE BAY WIRING			
SOLD	411	JET PUMPS			
SOLD	412	LN2 MOD. (6/8 883) SOLD			
SOLD	413	D RING REV			
SOLD	414	IMPROVED TRANSDUCER			
SOLD	415	SYS C ANT.			
SOLD	416	WING STRUT MOD.			
SOLD	417	ACT TRANSFER (PART)			
SOLD	418	INVERTER COOLING			
SOLD	419	ACT BIP CORRECT SW RELOC			
SOLD	420	RESTRICT SW COVER			
SOLD	421	INDIC PANEL MOD.			
SOLD	422	FUEL QUANTITY MOD			
SOLD	423	ACT BIP ACT			
SOLD	424	FUEL TANK PRESS INDIC			
SOLD	425	REPAIRING INJ. STRUT			
SOLD	426	WELDED CRANK SHIMMING			
SOLD	427	MLG. PANE. LITE HISS			
SOLD	428	COVER A COOL TUBES (PART)			
SOLD	429	ALBEO CHUTE DOOR LINK			
SOLD	430	DRAG CHUTE MECH			
SOLD	431	SIS D ANT. NOSE CHINES			
SOLD	432	DRAG CHUTE DNR ACT			
SOLD	433	VALVE RELOCATION. AH. STANDING			
SOLD	434	COCKPIT SAFETY SWITCHES			
SOLD	435	HF TRANSDUCER PUR. MOD			
SOLD	436	RELEASE SHUTTLE REV			
SOLD	437	SCREENED BIP TUBES			
SOLD	438	TYPE 2 HATCH INSUL COVER			
SOLD	439	MLG. AXLE ROD REPAIR			
SOLD	440	BAND ASSY. PART. REPAIR			
SOLD	441	ACT. FUEL. STAMP			
SOLD	442	Antenna J. with			
SOLD	443	TRIM DNR PERIODIC WSP/PICKUP			
SOLD	444	TANK SEAL			
SOLD	445	POD INSPECTION			
SOLD	446	SYSTEMS OPERATIONAL CHECKOUT			
SOLD	447	CONTROL RISERS (WATER REPAIR)			
SOLD	448	HOT OIL CHECK			
SOLD	449	FUEL FLOW CHECK			
SOLD	450	SAS FLOW CHECK-OUT			
SOLD	451	INSTALL EXHAUST			
SOLD	452	ENGINE RUMBLE WORK SQUARE			
SOLD	453	SUNING COMPASS FUEL WSP			
SOLD	454	RE FITE & PICKUP WORK			
SOLD	455	FLY			

5/28

COUNTER #	TITLE		REMARKS
800	SEAL VALVE REP.		
801	FUEL INTAKE SYSTEMS		
802	FUEL PUMP DOWN, HOT PUSHS		
803	FUEL PUMP DOWN, HOT PUSHS		
804	FUEL PUMP DOWN, HOT PUSHS		
805	FUEL PUMP DOWN, HOT PUSHS		
806	FUEL PUMP DOWN, HOT PUSHS		
807	FUEL PUMP DOWN, HOT PUSHS		
808	FUEL PUMP DOWN, HOT PUSHS		
809	FUEL PUMP DOWN, HOT PUSHS		
810	FUEL PUMP DOWN, HOT PUSHS		
811	FUEL PUMP DOWN, HOT PUSHS		
812	FUEL PUMP DOWN, HOT PUSHS		
813	FUEL PUMP DOWN, HOT PUSHS		
814	FUEL PUMP DOWN, HOT PUSHS		
815	FUEL PUMP DOWN, HOT PUSHS		
816	FUEL PUMP DOWN, HOT PUSHS		
817	FUEL PUMP DOWN, HOT PUSHS		
818	FUEL PUMP DOWN, HOT PUSHS		
819	FUEL PUMP DOWN, HOT PUSHS		
820	FUEL PUMP DOWN, HOT PUSHS		
821	FUEL PUMP DOWN, HOT PUSHS		
822	FUEL PUMP DOWN, HOT PUSHS		
823	FUEL PUMP DOWN, HOT PUSHS		
824	FUEL PUMP DOWN, HOT PUSHS		
825	FUEL PUMP DOWN, HOT PUSHS		
826	FUEL PUMP DOWN, HOT PUSHS		
827	FUEL PUMP DOWN, HOT PUSHS		
828	FUEL PUMP DOWN, HOT PUSHS		
829	FUEL PUMP DOWN, HOT PUSHS		
830	FUEL PUMP DOWN, HOT PUSHS		
831	FUEL PUMP DOWN, HOT PUSHS		
832	FUEL PUMP DOWN, HOT PUSHS		
833	FUEL PUMP DOWN, HOT PUSHS		
834	FUEL PUMP DOWN, HOT PUSHS		
835	FUEL PUMP DOWN, HOT PUSHS		
836	FUEL PUMP DOWN, HOT PUSHS		
837	FUEL PUMP DOWN, HOT PUSHS		
838	FUEL PUMP DOWN, HOT PUSHS		
839	FUEL PUMP DOWN, HOT PUSHS		
840	FUEL PUMP DOWN, HOT PUSHS		
841	FUEL PUMP DOWN, HOT PUSHS		
842	FUEL PUMP DOWN, HOT PUSHS		
843	FUEL PUMP DOWN, HOT PUSHS		
844	FUEL PUMP DOWN, HOT PUSHS		
845	FUEL PUMP DOWN, HOT PUSHS		
846	FUEL PUMP DOWN, HOT PUSHS		
847	FUEL PUMP DOWN, HOT PUSHS		
848	FUEL PUMP DOWN, HOT PUSHS		
849	FUEL PUMP DOWN, HOT PUSHS		
850	FUEL PUMP DOWN, HOT PUSHS		
851	FUEL PUMP DOWN, HOT PUSHS		
852	FUEL PUMP DOWN, HOT PUSHS		
853	FUEL PUMP DOWN, HOT PUSHS		
854	FUEL PUMP DOWN, HOT PUSHS		
855	FUEL PUMP DOWN, HOT PUSHS		
856	FUEL PUMP DOWN, HOT PUSHS		
857	FUEL PUMP DOWN, HOT PUSHS		
858	FUEL PUMP DOWN, HOT PUSHS		
859	FUEL PUMP DOWN, HOT PUSHS		
860	FUEL PUMP DOWN, HOT PUSHS		
861	FUEL PUMP DOWN, HOT PUSHS		
862	FUEL PUMP DOWN, HOT PUSHS		
863	FUEL PUMP DOWN, HOT PUSHS		
864	FUEL PUMP DOWN, HOT PUSHS		
865	FUEL PUMP DOWN, HOT PUSHS		
866	FUEL PUMP DOWN, HOT PUSHS		
867	FUEL PUMP DOWN, HOT PUSHS		
868	FUEL PUMP DOWN, HOT PUSHS		
869	FUEL PUMP DOWN, HOT PUSHS		
870	FUEL PUMP DOWN, HOT PUSHS		
871	FUEL PUMP DOWN, HOT PUSHS		
872	FUEL PUMP DOWN, HOT PUSHS		
873	FUEL PUMP DOWN, HOT PUSHS		
874	FUEL PUMP DOWN, HOT PUSHS		
875	FUEL PUMP DOWN, HOT PUSHS		
876	FUEL PUMP DOWN, HOT PUSHS		
877	FUEL PUMP DOWN, HOT PUSHS		
878	FUEL PUMP DOWN, HOT PUSHS		
879	FUEL PUMP DOWN, HOT PUSHS		
880	FUEL PUMP DOWN, HOT PUSHS		
881	FUEL PUMP DOWN, HOT PUSHS		
882	FUEL PUMP DOWN, HOT PUSHS		
883	FUEL PUMP DOWN, HOT PUSHS		
884	FUEL PUMP DOWN, HOT PUSHS		
885	FUEL PUMP DOWN, HOT PUSHS		
886	FUEL PUMP DOWN, HOT PUSHS		
887	FUEL PUMP DOWN, HOT PUSHS		
888	FUEL PUMP DOWN, HOT PUSHS		
889	FUEL PUMP DOWN, HOT PUSHS		
890	FUEL PUMP DOWN, HOT PUSHS		
891	FUEL PUMP DOWN, HOT PUSHS		
892	FUEL PUMP DOWN, HOT PUSHS		
893	FUEL PUMP DOWN, HOT PUSHS		
894	FUEL PUMP DOWN, HOT PUSHS		
895	FUEL PUMP DOWN, HOT PUSHS		
896	FUEL PUMP DOWN, HOT PUSHS		
897	FUEL PUMP DOWN, HOT PUSHS		
898	FUEL PUMP DOWN, HOT PUSHS		
899	FUEL PUMP DOWN, HOT PUSHS		
900	FUEL PUMP DOWN, HOT PUSHS		

6/4
REMARKS

#/B	S/B	#	TITLE	IT	APPROVED	REMARKS
		662	INCREASED TEMP ADJUST			
		663	RMT CONVERTER			
		664	FUELER INETS			
		665	Q BAY CAN RELEAS			
		666	AP 500 ORAIN LINES			
		667	THROTTLE CONTROL			
		668	HYDR. REPLACEMENT			
		669	REPAIR MOD			
		670	FUE REEL UP (LINE IN TANK)			
		671	VENT VALV DISCONNECT			
		672	REPAIR VALVE REPLACE (WASH)			
		673	SNIP EXCHANGE			
		674	SUN COMPASS ROTATOR			
		675	FUEL QTY SEL SW MOD			
		676	PANEL INTERLOCK-MARCOUS			
		677	FUEL DAMPER			
		678	RELOCATION OF JET PUMPS			
		679	FUEL LINE INSTE			
		680	FUEL T-MOD-AC GEN SYS			
		681	LOX			
		682	TANK COVER-AUX BITTET			
		683	HYD PRESS INDIC. REPAIR			
		684	MAP STORAGE			
		685	(IMPROVED SEAT CARTRIDGE			
		686	STEERING SYS MOD (AUT)			
		687	ORIS INSPECT FILM DESTRUCT.			
		688	TRCAN			
		689	PERMANENT FIRE DETECT			
		690	WINDLIFT ATTACHED			
		691	FUEL VALV REPAIR			
		692	SS498 RING REPAIR			
		693	REPAIR VALV REPAIR			
		694	MEL 8 BLM DETECTOR-ELECT			
		695	M.M.G. ATT FUMIGATOR ORG			
		696	TANK 4-LAST			
		697	RED DOG (RAMP)			
		698	BRING LOWER SHIP			
		699	BRING DOWNER VALV REV			
		700	FWD B/D SEAL			
		701	A/C GEN-CONTROL MOD			
		702	C-1			
		703	IF AUT COIL INST			
		704	RED DOG AUT			
		705	IN HAS SWIVEL-JNT PHG.			
		706	SIP CHINE ANT			
		707	INS OIL -344 DOORS (RAMP)			
		708	BRUNK BLECT. FLAPS			
		709	NIGHT LIGHTING REV			
		710	APDRIVE SHAFT COVER			
		711	APROMOTE GEAR BOX (LWR)			
		712	ELEVON FOLLOW-UP ADD			
		713	SR3 COMPASS			
		714	SS 337 WIRE HARNESS MOD			
		715	IFF CONTROLLER			
		716	LAC/NO VALVE RECOG. INSTR.			
		717	UHF-ADF ANT SWICH			
		718	IFF TRANSFORMER			
		719	ENG FUEL LINE SUSTAINING			
		720	DUCT PRESS LINE INST.			
		721	ENG OIL PRESS KMPTR			
		722	LAC INLET CONTROL (RAMP)			
		723	FWD B/D SCREEN REPAIR			
		724	M.L.G. LINK STRUCT SEAL			
		725	MOD ASSY (MGT)			
		726	SYS B ANT			
		727	IN.M.L.G. DAMPER SH SPRING			
		728	RING STEERING DAMPER BLANK			
		729	IFF-SIF CONTROLLER			
		730	ENG EMP TRANSDUCER			
		731	INSTR FACTOR (CORRECTE LAMP)			
		732	M.L.G. STRUT SEALS			
		733	INSTR TEMP MOD (WELDS (RAMP)			
		734	RAMP-INLET DUCT CLAMP			
		735	BDN1 CMT DKE RELOC			
		736	EGT INDIC			
		737	SAS INV DC BUS DISTR			
		738	OUTER HANG SWICH DATE			
		739	STEEL GUIDON ARM			
		740	CTR BODY PAWING EXT			
		741	ATT B/D SEALS			
		742	MOD FUS SHUT MOD (RAMP)			
		743	OUTER LINE PRESS REPAIR			
		744	INNER AUTO TEST			
		745	IN WHEEL PURGE SWITCH			
		746	ADDER-LRS INDIC REPAIR			
		747	OIL TEMP WREN INDIC			
		748	MELTED ELECT PLUGS			
		749	PERIS WIRE LCT			
		750	CHINE BAY WIRING			
		751	JET INAPS			
		752	LN2 MOD (S/G 893) S/W			
		753	D RING REV			
		754	UNWIKED TISSON REG			
		755	SYS B ANT			
		756	FUEL DRAINAGE			
		757	ATT TRANSFER (RAMP)			
		758	IN WHEEL COOLING			
		759	ANT B/D COOLING SW RELOC			
		760	INSTR PANEL MOD			
		761	QTY QUANTITY MOD			
		762	ANT B/D ANT			
		763	FUEL TANK PRESS INDIC			
		764	REWORK INLET SHUTS			
		765	IN WHEEL COOLING			
		766	ALLO BULK LINE INLET			
		767	WASH A COOL (RAMP)			
		768	DEMO CHUTE LINK			
		769	DEMO CHUTE MECH			
		770	SYS D ANT - NOSE CHINES			
		771	WASH CHUTE DUAL ACT			
		772	VIBR STRIP			
		773	COCKPIT SAFETY STRAP			
		774	HE TRANSDUCER PUR MOD			
		775	SCREENER BIP TUBES			
		776	TYPE I HARV INSLV OVER			
		777	ALLO INLET R/L WASH			
		778	HAZARDOUS FUEL BLEND			
		779	ANT B/D ANT			
		780	TRANSFER FUEL			
		781	TANK ON PERIODIC INS/REPAIR			
		782	TANK SEAL			
		783	FWD INSPECT			
		784	SYSTEMS OPERATIONAL CHECK			
		785	CONTROL ENGINE (CARRY FORWARD)			
		786	HOT OIL CHECK			
		787	FUEL FLOW CHECK			
		788	SAG & ILS CHECK-OUT			
		789	INSTANT SQUARES			
		790	ENGINE RUMBLE & WORK SQUARES			
		791	SHINA COMPASS & WEIGH. AC			
		792	DR FTYPE & PICE-UP WORK			

6/4

REMARKS

6/2

6/3

6/4

6/5

6/6

6/7

6/8

6/9

6/10

6/11

6/12

6/13

6/14

6/15

6/16

6/17

6/18

6/19

6/20

6/21

6/22

6/23

6/24

6/25

6/26

6/27

6/28

6/29

6/30

6/31

6/32

6/33

6/34

6/35

6/36

6/37

6/38

6/39

6/40

6/41

6/42

6/43

6/44

6/45

6/46

6/47

6/48

6/49

6/50

6/51

6/52

6/53

6/54

6/55

6/56

6/57

6/58

6/59

6/60

6/61

6/62

6/63

6/64

6/65

6/66

6/67

6/68

6/69

6/70

6/71

6/72

6/73

6/74

6/75

6/76

6/77

6/78

6/79

6/80

6/81

6/82

6/83

6/84

6/85

6/86

6/87

6/88

6/89

6/90

6/91

6/92

6/93

6/94

6/95

6/96

6/97

6/98

6/99

6/100

Approved For Release 2000/09/07 : CIA-RDP67B00511R000100340001-3

REMARKS

S/B #	TITLE	STATUS	REMARKS
80	SEWING MACHINE REP.	SOLD	
81	PANEL ATTACHING - IMPROVED O.I.D.	SOLD	
82	FUEL DAMPER	SOLD	
83	TRUCK PUMP DRIVE, SET PUMPS	SOLD	
84	ENG. OIL LOW LEVEL PLANT REPAIR	SOLD	
85	REPAIR TO TURBO SUPERCHARGER	SOLD	
86	LEAK - SUPPLEMENT 1/8 A.S.C.	SOLD	
87	IMP. DASH ACT. UPDATE	SOLD	
88	IMP. DASH. BUSH. REPAIRMENT	SOLD	
89	COAST IT. STEERING CONTROLLER	SOLD	
90	IMPROVED FRONT COIL SPRING	SOLD	
91	STEERING SYSTEM MOD.	SOLD	
92	TAGMAN - 2A REP. SUPPLEMENT	SOLD	
93	FRONTAL END MOD.	SOLD	
94	ANGLE OF ATTACK INSTR.	SOLD	
95	TRUCK WIND. SHIELD	SOLD	
96	WHEELER ACCESS REVISION	SOLD	
97	RE. H.A. BANG REPAIR	SOLD	
98	FRONTAL SAFETY LIGHT REPAIR	SOLD	
99	RE. ATT. EXHAUST REG.	SOLD	
100	CHG. TO SUB. 1.8	SOLD	
101	TANK & LIGHT	SOLD	
102	REP. DASH	SOLD	
103	FRONT WIND. SHIELD	SOLD	
104	FRONT WIND. SHIELD	SOLD	
105	FRONT WIND. SHIELD	SOLD	
106	FRONT WIND. SHIELD	SOLD	
107	FRONT WIND. SHIELD	SOLD	
108	FRONT WIND. SHIELD	SOLD	
109	FRONT WIND. SHIELD	SOLD	
110	FRONT WIND. SHIELD	SOLD	
111	FRONT WIND. SHIELD	SOLD	
112	FRONT WIND. SHIELD	SOLD	
113	FRONT WIND. SHIELD	SOLD	
114	FRONT WIND. SHIELD	SOLD	
115	FRONT WIND. SHIELD	SOLD	
116	FRONT WIND. SHIELD	SOLD	
117	FRONT WIND. SHIELD	SOLD	
118	FRONT WIND. SHIELD	SOLD	
119	FRONT WIND. SHIELD	SOLD	
120	FRONT WIND. SHIELD	SOLD	
121	FRONT WIND. SHIELD	SOLD	
122	FRONT WIND. SHIELD	SOLD	
123	FRONT WIND. SHIELD	SOLD	
124	FRONT WIND. SHIELD	SOLD	
125	FRONT WIND. SHIELD	SOLD	
126	FRONT WIND. SHIELD	SOLD	
127	FRONT WIND. SHIELD	SOLD	
128	FRONT WIND. SHIELD	SOLD	
129	FRONT WIND. SHIELD	SOLD	
130	FRONT WIND. SHIELD	SOLD	
131	FRONT WIND. SHIELD	SOLD	
132	FRONT WIND. SHIELD	SOLD	
133	FRONT WIND. SHIELD	SOLD	
134	FRONT WIND. SHIELD	SOLD	
135	FRONT WIND. SHIELD	SOLD	
136	FRONT WIND. SHIELD	SOLD	
137	FRONT WIND. SHIELD	SOLD	
138	FRONT WIND. SHIELD	SOLD	
139	FRONT WIND. SHIELD	SOLD	
140	FRONT WIND. SHIELD	SOLD	
141	FRONT WIND. SHIELD	SOLD	
142	FRONT WIND. SHIELD	SOLD	
143	FRONT WIND. SHIELD	SOLD	
144	FRONT WIND. SHIELD	SOLD	
145	FRONT WIND. SHIELD	SOLD	
146	FRONT WIND. SHIELD	SOLD	
147	FRONT WIND. SHIELD	SOLD	
148	FRONT WIND. SHIELD	SOLD	
149	FRONT WIND. SHIELD	SOLD	
150	FRONT WIND. SHIELD	SOLD	

25X1A

25X1A

Approved For Release 2000/09/07 : CIA-RDP67B00511R000100340001-3

REMARKS

/B	S/B	TITLE	APRIL MAY	REMARKS
302	304	INCREASED SEAT ADJUST		
304	310	RMI CONVERTER		
310	320	FILLER INST		
320	331	Q BAY CHG RENOV		
331	332	AP 500 DRAIN LINES		
332	333	THROTTLE CONTROL		
333	334	WHTR. REPLACE.		
334	335	PROSECUTOR TAMP		
335	336	FUS BEER UP (ONE IN QUAT)		
336	337	VENT SUIT DISCONNECT		
337	338	REPRIC VALVE REPLACE (W/VAL)		
338	339	ENRPI EXCHANGE		
339	340	SUN COMPRESS EXHAUSTOR		
340	341	FUEL QTY SEL SW MOD		
341	342	PANEL INTERING-INNOVED US		
342	343	RELOCATION OF JET PUMPS		
343	344	FUEL DAMPER		
344	345	FUEL LINE INST		
345	346	PANEL LT MOD - AC GEN SYS		
346	347	TRIM COVER - AUX PITOT		
347	348	AVIAD PRESS INDIC. REPLACE		
348	349	MAP STORAGE		
349	350	IMPROVED SEAT CARTRIDGE		
350	351	IMPROVING SYS MOD (INT)		
351	352	PREIS PROJECT FILM DESTROY		
352	353	ISLAND FIRE DETECT		
353	354	AMBLE OF ATTACK INDIC.		
354	355	RESEAL VLV BENCH LINE REV		
355	356	SEALING RING REPAIR		
356	357	PANEL BENCH AND BENCH		
357	358	PREIS FILM DESTROY - ELEC		
358	359	TRAILING ART FULCRUM ORG		
359	360	LAST		
360	361	READ DOG (P/NAVY)		
361	362	SPACE LOCK (P/NAVY)		
362	363	BREAKER DAMPER VLV REV		
363	364	BVD SEAL		
364	365	AC GEN CONTROL MOD		
365	366	RAIN REMOVAL (S/NAV)		
366	367	HT AUT COIL INST		
367	368	RED DRUM		
368	369	WAS REMOVED - RING		
369	370	SIP CHINE ANT		
370	371	SIP ANT		
371	372	RESEAL DOORS (W/20)		
372	373	RESEAL DOORS (W/20)		
373	374	NIGHT LIGHTING REV		
374	375	THROTTLE SEAT COVER		
375	376	REREMOTE SEAT COVER (L/INT)		
376	377	RELENOU FOLLOW-UP ROD		
377	378	RESEAL COMPASS		
378	379	RESEAL COMPASS		
379	380	RESEAL COMPASS		
380	381	RESEAL COMPASS		
381	382	RESEAL COMPASS		
382	383	RESEAL COMPASS		
383	384	RESEAL COMPASS		
384	385	RESEAL COMPASS		
385	386	RESEAL COMPASS		
386	387	RESEAL COMPASS		
387	388	RESEAL COMPASS		
388	389	RESEAL COMPASS		
389	390	RESEAL COMPASS		
390	391	RESEAL COMPASS		
391	392	RESEAL COMPASS		
392	393	RESEAL COMPASS		
393	394	RESEAL COMPASS		
394	395	RESEAL COMPASS		
395	396	RESEAL COMPASS		
396	397	RESEAL COMPASS		
397	398	RESEAL COMPASS		
398	399	RESEAL COMPASS		
399	400	RESEAL COMPASS		

REMARKS

6/11/65

302-304

304-310

310-320

320-331

332-333

333-334

334-335

335-336

336-337

337-338

338-339

339-340

340-341

341-342

342-343

343-344

344-345

345-346

346-347

347-348

348-349

349-350

350-351

351-352

352-353

353-354

354-355

355-356

356-357

357-358

358-359

359-360

360-361

361-362

362-363

363-364

364-365

365-366

366-367

367-368

368-369

369-370

370-371

371-372

372-373

373-374

374-375

375-376

376-377

377-378

378-379

379-380

380-381

381-382

382-383

383-384

384-385

385-386

386-387

387-388

388-389

389-390

390-391

391-392

392-393

393-394

394-395

395-396

396-397

397-398

398-399

399-400

Approved For Release 2000/09/07 : CIA-RDP67B00511R000100340001-3

Approved For Release 2000/09/07 : CIA-RDP67B00511R000100340001-3

S/B SOLD #	TITLE	KIT STATUS	LEGEND	REMARKS
242	INCREASED SEAT ADJUST			CANCELLED
243	LANDRY REMOVED INSULATED PEROS			Partially completed with
244	ANTI-COLLISION LIGHTS			Cancelled
245	AP300 BRAIN LINES			To be done as required
246	THROTTLE CONTROL			Complete Issue 08-65
247	BT-66A RELEASE CABLE			Complete Issue 08-65
248	FUELS REED UP			Complete Issue 08-65
249	TIRE CAN MOD			Complete Issue 08-65
250	PANEL INTERCOM-IMPROVED VIS			Partial Issue 08-65
251	FUEL DAMPER			Complete Issue 08-65
252	FUEL TANK COMPAN. CLEANING			Complete Issue 08-65
253	REGULATION OF VIB DAMPER			Complete Issue 08-65
254	FUEL PROBE RECEIPT MOD			Complete Issue 08-65
255	RENO OIL LOW LEVEL SENSORS			Complete Issue 08-65
256	TRAILER TIE DOWN HOOKS			Complete Issue 08-65
257	FUEL LINE INSTL			Complete Issue 08-65
258	LOX			Complete Issue 08-65
259	AUTO BRAKE-SAS SELECT			Complete Issue 08-65
260	HYD PRESS. INCR. RELEASE			Complete Issue 08-65
261	MOD TO SEC MOD			Complete Issue 08-65
262	HAB STORAGE			Complete Issue 08-65
263	IMPROVED SEC CATERGORE			Complete Issue 08-65
264	ALTERNATE STEERING			Complete Issue 08-65
265	TRAIN. EQUIP. FUEL DESTROY			Complete Issue 08-65
266	TRAIN.			Complete Issue 08-65
267	FIREWALL FIRE DETECT			Complete Issue 08-65
268	ANGLE OF ATTACK			Complete Issue 08-65
269	VENT VALV SENSE LINE REV			Complete Issue 08-65
270	REWORK TRNK FLDG REV			Complete Issue 08-65
271	SEALING REWORK			Complete Issue 08-65
272	LOUISVILLE STRIPS			Complete Issue 08-65
273	TUGG AT FUEL TANK BEG			Complete Issue 08-65
274	TANK & LAST			Complete Issue 08-65
275	REO DOG W/INE BEG			Complete Issue 08-65
276	REO DOG W/INE BEG			Complete Issue 08-65
277	REO DOG W/INE BEG			Complete Issue 08-65
278	REO DOG W/INE BEG			Complete Issue 08-65
279	REO DOG W/INE BEG			Complete Issue 08-65
280	REO DOG W/INE BEG			Complete Issue 08-65
281	REO DOG W/INE BEG			Complete Issue 08-65
282	REO DOG W/INE BEG			Complete Issue 08-65
283	REO DOG W/INE BEG			Complete Issue 08-65
284	REO DOG W/INE BEG			Complete Issue 08-65
285	REO DOG W/INE BEG			Complete Issue 08-65
286	REO DOG W/INE BEG			Complete Issue 08-65
287	REO DOG W/INE BEG			Complete Issue 08-65
288	REO DOG W/INE BEG			Complete Issue 08-65
289	REO DOG W/INE BEG			Complete Issue 08-65
290	REO DOG W/INE BEG			Complete Issue 08-65
291	REO DOG W/INE BEG			Complete Issue 08-65
292	REO DOG W/INE BEG			Complete Issue 08-65
293	REO DOG W/INE BEG			Complete Issue 08-65
294	REO DOG W/INE BEG			Complete Issue 08-65
295	REO DOG W/INE BEG			Complete Issue 08-65
296	REO DOG W/INE BEG			Complete Issue 08-65
297	REO DOG W/INE BEG			Complete Issue 08-65
298	REO DOG W/INE BEG			Complete Issue 08-65
299	REO DOG W/INE BEG			Complete Issue 08-65
300	REO DOG W/INE BEG			Complete Issue 08-65
301	REO DOG W/INE BEG			Complete Issue 08-65
302	REO DOG W/INE BEG			Complete Issue 08-65
303	REO DOG W/INE BEG			Complete Issue 08-65
304	REO DOG W/INE BEG			Complete Issue 08-65
305	REO DOG W/INE BEG			Complete Issue 08-65
306	REO DOG W/INE BEG			Complete Issue 08-65
307	REO DOG W/INE BEG			Complete Issue 08-65
308	REO DOG W/INE BEG			Complete Issue 08-65
309	REO DOG W/INE BEG			Complete Issue 08-65
310	REO DOG W/INE BEG			Complete Issue 08-65
311	REO DOG W/INE BEG			Complete Issue 08-65
312	REO DOG W/INE BEG			Complete Issue 08-65
313	REO DOG W/INE BEG			Complete Issue 08-65
314	REO DOG W/INE BEG			Complete Issue 08-65
315	REO DOG W/INE BEG			Complete Issue 08-65
316	REO DOG W/INE BEG			Complete Issue 08-65
317	REO DOG W/INE BEG			Complete Issue 08-65
318	REO DOG W/INE BEG			Complete Issue 08-65
319	REO DOG W/INE BEG			Complete Issue 08-65
320	REO DOG W/INE BEG			Complete Issue 08-65
321	REO DOG W/INE BEG			Complete Issue 08-65
322	REO DOG W/INE BEG			Complete Issue 08-65
323	REO DOG W/INE BEG			Complete Issue 08-65
324	REO DOG W/INE BEG			Complete Issue 08-65
325	REO DOG W/INE BEG			Complete Issue 08-65
326	REO DOG W/INE BEG			Complete Issue 08-65
327	REO DOG W/INE BEG			Complete Issue 08-65
328	REO DOG W/INE BEG			Complete Issue 08-65
329	REO DOG W/INE BEG			Complete Issue 08-65
330	REO DOG W/INE BEG			Complete Issue 08-65
331	REO DOG W/INE BEG			Complete Issue 08-65
332	REO DOG W/INE BEG			Complete Issue 08-65
333	REO DOG W/INE BEG			Complete Issue 08-65
334	REO DOG W/INE BEG			Complete Issue 08-65
335	REO DOG W/INE BEG			Complete Issue 08-65
336	REO DOG W/INE BEG			Complete Issue 08-65
337	REO DOG W/INE BEG			Complete Issue 08-65
338	REO DOG W/INE BEG			Complete Issue 08-65
339	REO DOG W/INE BEG			Complete Issue 08-65
340	REO DOG W/INE BEG			Complete Issue 08-65
341	REO DOG W/INE BEG			Complete Issue 08-65
342	REO DOG W/INE BEG			Complete Issue 08-65
343	REO DOG W/INE BEG			Complete Issue 08-65
344	REO DOG W/INE BEG			Complete Issue 08-65
345	REO DOG W/INE BEG			Complete Issue 08-65
346	REO DOG W/INE BEG			Complete Issue 08-65
347	REO DOG W/INE BEG			Complete Issue 08-65
348	REO DOG W/INE BEG			Complete Issue 08-65
349	REO DOG W/INE BEG			Complete Issue 08-65
350	REO DOG W/INE BEG			Complete Issue 08-65
351	REO DOG W/INE BEG			Complete Issue 08-65
352	REO DOG W/INE BEG			Complete Issue 08-65
353	REO DOG W/INE BEG			Complete Issue 08-65
354	REO DOG W/INE BEG			Complete Issue 08-65
355	REO DOG W/INE BEG			Complete Issue 08-65
356	REO DOG W/INE BEG			Complete Issue 08-65
357	REO DOG W/INE BEG			Complete Issue 08-65
358	REO DOG W/INE BEG			Complete Issue 08-65
359	REO DOG W/INE BEG			Complete Issue 08-65
360	REO DOG W/INE BEG			Complete Issue 08-65
361	REO DOG W/INE BEG			Complete Issue 08-65
362	REO DOG W/INE BEG			Complete Issue 08-65
363	REO DOG W/INE BEG			Complete Issue 08-65
364	REO DOG W/INE BEG			Complete Issue 08-65
365	REO DOG W/INE BEG			Complete Issue 08-65
366	REO DOG W/INE BEG			Complete Issue 08-65
367	REO DOG W/INE BEG			Complete Issue 08-65
368	REO DOG W/INE BEG			Complete Issue 08-65
369	REO DOG W/INE BEG			Complete Issue 08-65
370	REO DOG W/INE BEG			Complete Issue 08-65
371	REO DOG W/INE BEG			Complete Issue 08-65
372	REO DOG W/INE BEG			Complete Issue 08-65
373	REO DOG W/INE BEG			Complete Issue 08-65
374	REO DOG W/INE BEG			Complete Issue 08-65
375	REO DOG W/INE BEG			Complete Issue 08-65
376	REO DOG W/INE BEG			Complete Issue 08-65
377	REO DOG W/INE BEG			Complete Issue 08-65
378	REO DOG W/INE BEG			Complete Issue 08-65
379	REO DOG W/INE BEG			Complete Issue 08-65
380	REO DOG W/INE BEG			Complete Issue 08-65
381	REO DOG W/INE BEG			Complete Issue 08-65
382	REO DOG W/INE BEG			Complete Issue 08-65
383	REO DOG W/INE BEG			Complete Issue 08-65
384	REO DOG W/INE BEG			Complete Issue 08-65
385	REO DOG W/INE BEG			Complete Issue 08-65
386	REO DOG W/INE BEG			Complete Issue 08-65
387	REO DOG W/INE BEG			Complete Issue 08-65
388	REO DOG W/INE BEG			Complete Issue 08-65
389	REO DOG W/INE BEG			Complete Issue 08-65
390	REO DOG W/INE BEG			Complete Issue 08-65
391	REO DOG W/INE BEG			Complete Issue 08-65
392	REO DOG W/INE BEG			Complete Issue 08-65
393	REO DOG W/INE BEG			Complete Issue 08-65
394	REO DOG W/INE BEG			Complete Issue 08-65
395	REO DOG W/INE BEG			Complete Issue 08-65
396	REO DOG W/INE BEG			Complete Issue 08-65
397	REO DOG W/INE BEG			Complete Issue 08-65
398	REO DOG W/INE BEG			Complete Issue 08-65
399	REO DOG W/INE BEG			Complete Issue 08-65
400	REO DOG W/INE BEG			Complete Issue 08-65

Gale
- HSI
WAVE ORGANIZATION
Valid
Manned see valid

Black Shield Flight

Validations:	
1	Mach 3.05 Performance
2	LAC Inlet Control
3	Air Data Computer 450 hrs
4	Liquid Oxygen Duration
5	Liquid Nitrogen Duration
6	TEB Capacity Duration
7	TALAN
8	Wilcox IFF
9	Tank 4 Feed & Aft Transfer
10	GE-3 Compass
11	Engine Durability Validation
12	Type I Camera
13	Type II Camera
14	Type IV Camera
15	INS Turning Improvement
16	Mach Hold Improvement
17	SCADM Switch for SIP
18	HF/66B Phase III Mod
19	ARC-50
20	SIP
21	[REDACTED]
22	Blue Dog
23	Big Blast
24	Fin Peg
25	A-5D Cesium Additive
26	Voice Recorder Mod
27 *	Voice Recorder Destruct
28 *	Film Destruct
29 *	Map Destruct
30	Fire Warning System
31	All Altitude Fuel Gauging
32	Oil Pressure Transmitter

25X1A

Black Shield

Flight Test/Black Shield Support

- 1 Mach Hold
- 2 Single Engine Performance
- 3 Engine Relight/TEB Capacity
- 4 Blue IDG
- 5 Big Blast
- 6 Pin Peg
- 7 SIP
- 8 A-50 Cesium Additive
- 9 Climate Factors

Flight Test/General Support

- 1 Evacuation Escape

Flight Test Support

2
4/24/65

April	May	June	July	Aug	Sep	

General

Airframe Systems:

- | | |
|----|-------------------------|
| 1 | Envelope Extension |
| 2 | Inlet Improvement |
| 3 | Plastics |
| 4 | Problem Investigation |
| 5 | High Mach Environment |
| 6 | Autopilot Extension |
| 7 | Brakes |
| 8 | Drag Chute |
| 9 | Camera Envelope to M3.2 |
| 10 | Crash Recorder |
| 11 | Drag Studies |
| 12 | Ejector studies |
| 13 | Helmet Visor |

Engine & Systems:

- | | |
|----|-------------------------------|
| 1 | 12 shot TEB Relight |
| 2 | H ₂ system Relight |
| 3 | short shot TEB Relight |
| 4 | AB Relight |
| 5 | 1st Blade Pressure Probe |
| 6 | 1st Blade Strain Gauge |
| 7 | 1st Blade Waspalloy |
| 8 | Envelope Extension |
| 9 | High Mach Environment |
| 10 | Problem Investigation |
| 11 | Min Floor Derichment |
| 12 | R/L Nacelle MFC Correlation |
| 13 | Bendix Drop Up |
| 14 | Bendix Heat shield |
| 15 | Hamilton Drop Off |
| 16 | MFC Stability |
| 17 | MFC Accuracy & Reliability |
| 18 | ABFC Accuracy |
| 19 | Error Gauge / Auto Trim |
| 20 | AB Clearance Limits |
| 21 | Table T/34K Evaluation |
| 22 | DI Dilution |

1 Flight Test

4/24/65

The table consists of a grid of approximately 10 columns and 25 rows. The top two rows are separated from the rest of the grid by a double horizontal line. The bottom two rows are also separated from the rest of the grid by a double horizontal line. The central area of the grid is empty.

TITLE	KIT STATUS	
INCREASED STAIN... KIT 121. CONTROL KIT 122. WASH KIT 123. AIR INLET KIT 124. 2 1/2 IN. RADIUS KIT 125. 2 1/2 IN. DRAIN LINES	CANCELED CANCELED CANCELED CANCELED	
THROTTLE CONTROL KIT 126. MOUNT KIT 127. PLATE KIT 128. WASHER KIT 129. WASHER	CANCELED CANCELED CANCELED CANCELED	
KIT 130. WASHER KIT 131. WASHER KIT 132. WASHER KIT 133. WASHER KIT 134. WASHER	CANCELED CANCELED CANCELED CANCELED CANCELED	
KIT 135. WASHER KIT 136. WASHER KIT 137. WASHER KIT 138. WASHER KIT 139. WASHER	CANCELED CANCELED CANCELED CANCELED CANCELED	
KIT 140. WASHER KIT 141. WASHER KIT 142. WASHER KIT 143. WASHER KIT 144. WASHER	CANCELED CANCELED CANCELED CANCELED CANCELED	
KIT 145. WASHER KIT 146. WASHER KIT 147. WASHER KIT 148. WASHER KIT 149. WASHER	CANCELED CANCELED CANCELED CANCELED CANCELED	
KIT 150. WASHER KIT 151. WASHER KIT 152. WASHER KIT 153. WASHER KIT 154. WASHER	CANCELED CANCELED CANCELED CANCELED CANCELED	
KIT 155. WASHER KIT 156. WASHER KIT 157. WASHER KIT 158. WASHER KIT 159. WASHER	CANCELED CANCELED CANCELED CANCELED CANCELED	
KIT 160. WASHER KIT 161. WASHER KIT 162. WASHER KIT 163. WASHER KIT 164. WASHER	CANCELED CANCELED CANCELED CANCELED CANCELED	
KIT 165. WASHER KIT 166. WASHER KIT 167. WASHER KIT 168. WASHER KIT 169. WASHER	CANCELED CANCELED CANCELED CANCELED CANCELED	
KIT 170. WASHER KIT 171. WASHER KIT 172. WASHER KIT 173. WASHER KIT 174. WASHER	CANCELED CANCELED CANCELED CANCELED CANCELED	
KIT 175. WASHER KIT 176. WASHER KIT 177. WASHER KIT 178. WASHER KIT 179. WASHER	CANCELED CANCELED CANCELED CANCELED CANCELED	
KIT 180. WASHER KIT 181. WASHER KIT 182. WASHER KIT 183. WASHER KIT 184. WASHER	CANCELED CANCELED CANCELED CANCELED CANCELED	
KIT 185. WASHER KIT 186. WASHER KIT 187. WASHER KIT 188. WASHER KIT 189. WASHER	CANCELED CANCELED CANCELED CANCELED CANCELED	
KIT 190. WASHER KIT 191. WASHER KIT 192. WASHER KIT 193. WASHER KIT 194. WASHER	CANCELED CANCELED CANCELED CANCELED CANCELED	
KIT 195. WASHER KIT 196. WASHER KIT 197. WASHER KIT 198. WASHER KIT 199. WASHER	CANCELED CANCELED CANCELED CANCELED CANCELED	
KIT 200. WASHER KIT 201. WASHER KIT 202. WASHER KIT 203. WASHER KIT 204. WASHER	CANCELED CANCELED CANCELED CANCELED CANCELED	
KIT 205. WASHER KIT 206. WASHER KIT 207. WASHER KIT 208. WASHER KIT 209. WASHER	CANCELED CANCELED CANCELED CANCELED CANCELED	
KIT 210. WASHER KIT 211. WASHER KIT 212. WASHER KIT 213. WASHER KIT 214. WASHER	CANCELED CANCELED CANCELED CANCELED CANCELED	
KIT 215. WASHER KIT 216. WASHER KIT 217. WASHER KIT 218. WASHER KIT 219. WASHER	CANCELED CANCELED CANCELED CANCELED CANCELED	
KIT 220. WASHER KIT 221. WASHER KIT 222. WASHER KIT 223. WASHER KIT 224. WASHER	CANCELED CANCELED CANCELED CANCELED CANCELED	
KIT 225. WASHER KIT 226. WASHER KIT 227. WASHER KIT 228. WASHER KIT 229. WASHER	CANCELED CANCELED CANCELED CANCELED CANCELED	
KIT 230. WASHER KIT 231. WASHER KIT 232. WASHER KIT 233. WASHER KIT 234. WASHER	CANCELED CANCELED CANCELED CANCELED CANCELED	
KIT 235. WASHER KIT 236. WASHER KIT 237. WASHER KIT 238. WASHER KIT 239. WASHER	CANCELED CANCELED CANCELED CANCELED CANCELED	
KIT 240. WASHER KIT 241. WASHER KIT 242. WASHER KIT 243. WASHER KIT 244. WASHER	CANCELED CANCELED CANCELED CANCELED CANCELED	
KIT 245. WASHER KIT 246. WASHER KIT 247. WASHER KIT 248. WASHER KIT 249. WASHER	CANCELED CANCELED CANCELED CANCELED CANCELED	
KIT 250. WASHER KIT 251. WASHER KIT 252. WASHER KIT 253. WASHER KIT 254. WASHER	CANCELED CANCELED CANCELED CANCELED CANCELED	
KIT 255. WASHER KIT 256. WASHER KIT 257. WASHER KIT 258. WASHER KIT 259. WASHER	CANCELED CANCELED CANCELED CANCELED CANCELED	
KIT 260. WASHER KIT 261. WASHER KIT 262. WASHER KIT 263. WASHER KIT 264. WASHER	CANCELED CANCELED CANCELED CANCELED CANCELED	
KIT 265. WASHER KIT 266. WASHER KIT 267. WASHER KIT 268. WASHER KIT 269. WASHER	CANCELED CANCELED CANCELED CANCELED CANCELED	
KIT 270. WASHER KIT 271. WASHER KIT 272. WASHER KIT 273. WASHER KIT 274. WASHER	CANCELED CANCELED CANCELED CANCELED CANCELED	
KIT 275. WASHER KIT 276. WASHER KIT 277. WASHER KIT 278. WASHER KIT 279. WASHER	CANCELED CANCELED CANCELED CANCELED CANCELED	

REMARKS
6/19

REC'D
KIT 121-125
KIT 126-130
KIT 131-135
KIT 136-140
KIT 141-145
KIT 146-150
KIT 151-155
KIT 156-160
KIT 161-165
KIT 166-170
KIT 171-175
KIT 176-180
KIT 181-185
KIT 186-190
KIT 191-195
KIT 196-200
KIT 201-205
KIT 206-210
KIT 211-215
KIT 216-220
KIT 221-225
KIT 226-230
KIT 231-235
KIT 236-240
KIT 241-245
KIT 246-250
KIT 251-255
KIT 256-260
KIT 261-265
KIT 266-270
KIT 271-275
KIT 276-280
KIT 281-285
KIT 286-290
KIT 291-295
KIT 296-300

APR 4-73
PARTIAL...
APR 5-73
PARTIAL...
APR 6-73
PARTIAL...
APR 7-73
PARTIAL...
APR 8-73
PARTIAL...
APR 9-73
PARTIAL...
APR 10-73
PARTIAL...
APR 11-73
PARTIAL...
APR 12-73
PARTIAL...
APR 13-73
PARTIAL...
APR 14-73
PARTIAL...
APR 15-73
PARTIAL...
APR 16-73
PARTIAL...
APR 17-73
PARTIAL...
APR 18-73
PARTIAL...
APR 19-73
PARTIAL...
APR 20-73
PARTIAL...
APR 21-73
PARTIAL...
APR 22-73
PARTIAL...
APR 23-73
PARTIAL...
APR 24-73
PARTIAL...
APR 25-73
PARTIAL...
APR 26-73
PARTIAL...
APR 27-73
PARTIAL...
APR 28-73
PARTIAL...
APR 29-73
PARTIAL...
APR 30-73
PARTIAL...
MAY 1-73
PARTIAL...
MAY 2-73
PARTIAL...
MAY 3-73
PARTIAL...
MAY 4-73
PARTIAL...
MAY 5-73
PARTIAL...
MAY 6-73
PARTIAL...
MAY 7-73
PARTIAL...
MAY 8-73
PARTIAL...
MAY 9-73
PARTIAL...
MAY 10-73
PARTIAL...
MAY 11-73
PARTIAL...
MAY 12-73
PARTIAL...
MAY 13-73
PARTIAL...
MAY 14-73
PARTIAL...
MAY 15-73
PARTIAL...
MAY 16-73
PARTIAL...
MAY 17-73
PARTIAL...
MAY 18-73
PARTIAL...
MAY 19-73
PARTIAL...
MAY 20-73
PARTIAL...
MAY 21-73
PARTIAL...
MAY 22-73
PARTIAL...
MAY 23-73
PARTIAL...
MAY 24-73
PARTIAL...
MAY 25-73
PARTIAL...
MAY 26-73
PARTIAL...
MAY 27-73
PARTIAL...
MAY 28-73
PARTIAL...
MAY 29-73
PARTIAL...
MAY 30-73
PARTIAL...
JUN 1-73
PARTIAL...
JUN 2-73
PARTIAL...
JUN 3-73
PARTIAL...
JUN 4-73
PARTIAL...
JUN 5-73
PARTIAL...
JUN 6-73
PARTIAL...
JUN 7-73
PARTIAL...
JUN 8-73
PARTIAL...
JUN 9-73
PARTIAL...
JUN 10-73
PARTIAL...
JUN 11-73
PARTIAL...
JUN 12-73
PARTIAL...
JUN 13-73
PARTIAL...
JUN 14-73
PARTIAL...
JUN 15-73
PARTIAL...
JUN 16-73
PARTIAL...
JUN 17-73
PARTIAL...
JUN 18-73
PARTIAL...
JUN 19-73
PARTIAL...
JUN 20-73
PARTIAL...
JUN 21-73
PARTIAL...
JUN 22-73
PARTIAL...
JUN 23-73
PARTIAL...
JUN 24-73
PARTIAL...
JUN 25-73
PARTIAL...
JUN 26-73
PARTIAL...
JUN 27-73
PARTIAL...
JUN 28-73
PARTIAL...
JUN 29-73
PARTIAL...
JUN 30-73
PARTIAL...

6/10/65

127

LATEST DUE DATE FOR TURNAROUND PARTS

S/B	S/B #	TITLE	KIT STATUS	APPROVED FOR RELEASE 2000/09/07 : CIA-RDP67B00511R000100340001-3	REMARKS
SOLD	762	INCREASED SEAT ADJUST			
SOLD	764	WASHY SENSOR-THERMIST PERMS			
SOLD	765	ANTI-COLLISION LIGHTS			
SOLD	766	AP 230 REAR LINES			
SOLD	767	THROTTLE CONTROL			
SOLD	768	EM. GEAR RELEASE CABLE			
SOLD	769	FUS REEL UP			
SOLD	770	TIRE CAN MOD			
SOLD	771	PANEL INTERCOM-INFORMED VIS			
SOLD	772	FUEL DAMPER			
SOLD	773	FUEL TANK CONTROL, CLEANING			
SOLD	774	REGULATION OF JET FUEL			
SOLD	775	FUEL FLOW RELEF. MOD			
SOLD	776	FUEL OIL LOW LEVEL SENSOR			
SOLD	777	TRANSPARENT REDUC. DOOR-INSTRUM.			
SOLD	778	FUEL LINE INSTL.			
SOLD	779	LOCK			
SOLD	780	ADD BRACKET-SAS SELECT			
SOLD	781	HYD PRESS. INCR. RESERVE			
SOLD	782	HYD. N/L REL. MOD			
SOLD	783	MAP SQUARE			
SOLD	784	INCREASED SEAT CARTRIDGE			
SOLD	785	ALTERNATE STEERING			
SOLD	786	REAR DIRECT. FWD. DESTROY. TRACAN			
SOLD	787	PENWALK FIRE DETECT			
SOLD	788	ANGLE OF ATTACK INDIC.			
SOLD	789	VENT VAL. SINGLE LINE REPAIR			
SOLD	790	REPAIR TRAIL. LINES SEW			
SOLD	791	SS/RS RING REPAIR			
SOLD	792	LOUVER STILES			
SOLD	793	MLG. APT. FULCRUM BEG.			
SOLD	794	THICK. & LIFT			
SOLD	795	RED DOOR WIND. BOLES			
SOLD	796	HF ANT. COIL INSTL.			
SOLD	797	RED DOOR ANT.			
SOLD	798	UPPERED ELEVON PUSH ROD			
SOLD	799	RE. SWIVEL. VENT. RAFF.			
SOLD	800	5/8" ANT. & WIRING			
SOLD	801	NS019-344 DOORS			
SOLD	802	OVERVIEW FUS BANNER LINES			
SOLD	803	DRIVE SHAFT COVER			
SOLD	804	REPAIR. & LIFT			
SOLD	805	MLG. CAN. REWORK			
SOLD	806	ELEVON. FULCRUM UP ROD			
SOLD	807	SAS COMPASS			
SOLD	808	SEC CONTROLLER			
SOLD	809	AC 6/10 VLV. RELOC			
SOLD	810	LVF. INOP. ANT. SHIELD			
SOLD	811	SOE. TRUT. COAS. BEAT. BEG.			
SOLD	812	FULLER. SINGLE'S			
SOLD	813	HYD. TRANSDUCER			
SOLD	814	ENG. FUEL. HOSE. SUBSTITUTION			
SOLD	815	DUCT. PRESS. LINE. INSTL.			
SOLD	816	ENG. OIL. PRESS. MTR.			
SOLD	817	MLG. WALKER			
SOLD	818	MLG. LINK. STAKE. SEAL			
SOLD	819	5/8" & ANT.			
SOLD	820	MLG. STAKE. CHIMNEY & LINK (77)			
SOLD	821	IFF-SIR CONTROLLER			
SOLD	822	RFMIG. END. TRANSDUCER			
SOLD	823	RFMIG. PART. CONDUCTOR. CANAL			
SOLD	824	MLG. TRUT. SEALS			
SOLD	825	BOMI. LANT. BRK. PIVOT			
SOLD	826	ECT. INDIC.			
SOLD	827	SAS. INOP. & BUS. DETAIL			
SOLD	828	REPAIR. WING. SPACE. RATE			
SOLD	829	CTR. BODY. FIRING. EXT.			
SOLD	830	MID. FUS. MOD.			
SOLD	831	SOFT. VUE. PRESS. REG.			
SOLD	832	IGNITER. FUSE. SWITCH			
SOLD	833	WASHER. DIS. WASH. RELEASE			
SOLD	834	OIL. TEMP. WHEN. INDIC.			
SOLD	835	WASHER. ELECT. PIVOTS			
SOLD	836	HEAD. CAPTION. LITE			
SOLD	837	CHUCK. AND. WIRING			
SOLD	838	LINK. CHIMPS			
SOLD	839	L/L. MOD.			
SOLD	840	D. RING. BEL.			
SOLD	841	TRUSSION. BEG. SWAP. RING. INSPECT.			
SOLD	842	UPPERED. TRUSSION. BEG.			
SOLD	843	5/8" & ANT.			
SOLD	844	WING. STRUT. MOD.			
SOLD	845	AFT. TRANSDUCER. WIRING			
SOLD	846	INTERFERE. COOLING			
SOLD	847	RESTART. SWITCH			
SOLD	848	FUEL. QUANTITY. MOD.			
SOLD	849	ANT. BID. ANT. INSTL. (CONTINUED)			
SOLD	850	FUEL. TANK. PRESS. INDIC.			
SOLD	851	REWORK. INLET. JOINTS			
SOLD	852	RUBBER. BANDS			
SOLD	853	CHUCK. AC. DUCT			
SOLD	854	DRAG. LINK. FUSE. LINK			
SOLD	855	DRAG. LINK. FUSE. LINK			
SOLD	856	ULLAGE. FLOAT. SW. RELOC			
SOLD	857	5/8" D. ANT. HOSE. CHIMPS			
SOLD	858	DRAG. LINK. SW. ANT.			
SOLD	859	COCKPIT. SAFETY. SEATING			
SOLD	860	HF. TRANSDUCER. WIRING. MOD.			
SOLD	861	BRACE. SQUAT. REV.			
SOLD	862	PITOT. MANIFOLD. TUBE			
SOLD	863	SCREENING. BIP. TRUSSION			
SOLD	864	TYPE. E. WIRING. INOP. COVER			
SOLD	865	SPACE. LIGHTING. EXTING. PAINT			
SOLD	866	MATCH. SELECT. PANEL. DITCHING			
SOLD	867	5/8" & O/D. & BRACKET. SEAL			
SOLD	868	AXLE. M/G. TIE. ROD			
SOLD	869	MLG. BEAR. LINK. HOSES			
SOLD	870	5/8" & ANT. REROUTING			
SOLD	871	INSTRUM. PANEL. MOD.			
SOLD	872	LIGHTING. REV.			
SOLD	873	LINK. WIRING - DUCT. PRESS.			
SOLD	874	D. RING. WASHER. REV.			
SOLD	875	5/8" & ANT. WIRING. MOD.			
SOLD	876	NOT. TRANSDUCER (ELECT.)			
SOLD	877	5/8" & ANT. - BRASS. TIE			
SOLD	878	HOSE. REPAIR. HOSE. IN. WIRE.			
SOLD	879	HOSE. BECE. CAN. R. TO L.			
SOLD	880	FUEL. DR. REFINEMENT			
SOLD	881	SECONDARY. WASH. RELEASE			
SOLD	882	REPAIR. WASH. RELEASE			
SOLD	883	LIP. ENGINE. INLET. DUCT			
SOLD	884	SUPPLY. TO. BR. 810			
SOLD	885	TRUSSION. COVER. WIRING. INOP. IN			
SOLD	886	TRUSSION. WIRING. MOD.			
SOLD	887	TRUSSION. WIRING. MOD.			
SOLD	888	TRUSSION. WIRING. MOD.			
SOLD	889	TRUSSION. WIRING. MOD.			
SOLD	890	TRUSSION. WIRING. MOD.			
SOLD	891	TRUSSION. WIRING. MOD.			
SOLD	892	TRUSSION. WIRING. MOD.			
SOLD	893	TRUSSION. WIRING. MOD.			
SOLD	894	TRUSSION. WIRING. MOD.			
SOLD	895	TRUSSION. WIRING. MOD.			
SOLD	896	TRUSSION. WIRING. MOD.			
SOLD	897	TRUSSION. WIRING. MOD.			
SOLD	898	TRUSSION. WIRING. MOD.			
SOLD	899	TRUSSION. WIRING. MOD.			
SOLD	900	TRUSSION. WIRING. MOD.			
SOLD	901	TRUSSION. WIRING. MOD.			
SOLD	902	TRUSSION. WIRING. MOD.			
SOLD	903	TRUSSION. WIRING. MOD.			
SOLD	904	TRUSSION. WIRING. MOD.			

Approved For Release 2000/09/07 : CIA-RDP67B00511R000100340001-3

REMARKS

A/B	S/B #	TITLE	KIT		
	302	INCREASED SEAT ADJUST			
	303	CONVERTER			
	304	FILLER CONVERTER			
	305	2 BAY CAN REWORK			
	306	AP 5000 DRAIN LINE			
	307	FRUITFUL CONTROL			
	308	WHITE REPAIR			
	309	PROJECTOR MOD			
	310	PUR BEEP UP (CONE OFFLINE)			
	311	VEHIC SUIT DISCONNECT			
	312	REFUEL VALVE REPAIR (W/VAL)			
	313	SAFETY EXCHANGE			
	314	SUN COMPASS ROTATOR			
	315	FUEL QTY SENSING MOD			
	316	PHASE INTERCOM-IMPROV W/S			
	317	CORRECTION OF 98 491			
	318	REPAIR NUMBER			
	319	RELOCATION OF NET PUMPS			
	320	FUEL LINE INSTL			
	321	SHIELD LT MOD-AC GEN SVS			
	322	TEMP COVER-AUX P/ROT			
	323	HYD PRESS INDIC. REPAIR			
	324	MAP STORAGE			
	325	THROTTLE SERVO CARTRIDGE			
	326	STEERING SVS MOD (W/ST)			
	327	REAR PROJECT FILM DESP/RE			
	328	TACAN			
	329	REARWALL SWL DETECT			
	330	REARWALL SWL INDIC.			
	331	VENT VLV SERVIC LINE REV.			
	332	SS488 RING REPAIR			
	333	BRON BLKES AUTO SEL.			
	334	REAR FILM DESP/RE (W/ST)			
	335	M/LG SET PLUNGER OEG			
	336	TANK 4 LAST (NO KIT)			
	337	RED DOG (W/ST)			
	338	SPRKE LOUVER STRIP			
	339	ALASKA CHIMNEY VLV REV			
	340	RUD B/D SEAL			
	341	AC GEN-CONTROL MOD			
	342	REAR BLINDERS			
	343	H/F AIR COIL INST			
	344	RED DOG AMP			
	345	MAC SWING-INT PHG.			
	346	SID CHUTE ANT			
	347	SIP			
	348	NS014-944 DOORS (W/ST)			
	349	REAR BLIND. PLANS			
	350	W/ST LIGHTING SW/ST			
	351	DRIVE SHAFT COVER			
	352	REMOTE GEAR BOX (W/ST)			
	353	TELEPHON FOLLOW-UP ADD			
	354	REAR PRESS			
	355	IS BBT LINE THROUGH MOD			
	356	IFF CONTROLLER			
	357	AC W/P VALVE REPAIR (W/ST)			
	358	DIFF. AIR FILTERS			
	359	REAR TANK			
	360	ENG FUEL LINE SHORTENING			
	361	REAR TANK			
	362	REAR TANK			
	363	REAR TANK			
	364	REAR TANK			
	365	REAR TANK			
	366	REAR TANK			
	367	REAR TANK			
	368	REAR TANK			
	369	REAR TANK			
	370	REAR TANK			
	371	REAR TANK			
	372	REAR TANK			
	373	REAR TANK			
	374	REAR TANK			
	375	REAR TANK			
	376	REAR TANK			
	377	REAR TANK			
	378	REAR TANK			
	379	REAR TANK			
	380	REAR TANK			
	381	REAR TANK			
	382	REAR TANK			
	383	REAR TANK			
	384	REAR TANK			
	385	REAR TANK			
	386	REAR TANK			
	387	REAR TANK			
	388	REAR TANK			
	389	REAR TANK			
	390	REAR TANK			
	391	REAR TANK			
	392	REAR TANK			
	393	REAR TANK			
	394	REAR TANK			
	395	REAR TANK			
	396	REAR TANK			
	397	REAR TANK			
	398	REAR TANK			
	399	REAR TANK			
	400	REAR TANK			

25X1A

25X1A

Approved For Release 2000/09/07 : CIA-RDP67B00511R000100340001-3

302
303
304
305
306
307
308
309
310
311
312
313
314
315
316
317
318
319
320
321
322
323
324
325
326
327
328
329
330
331
332
333
334
335
336
337
338
339
340
341
342
343
344
345
346
347
348
349
350
351
352
353
354
355
356
357
358
359
360
361
362
363
364
365
366
367
368
369
370
371
372
373
374
375
376
377
378
379
380
381
382
383
384
385
386
387
388
389
390
391
392
393
394
395
396
397
398
399
400

Approved For Release 2000/09/07 : CIA-RDP67B00511R000100340001-3

S/B	S/B #	TITLE	STATUS	REMARKS
SOLD	222	INCREASED SEAT ADJUST.		
SOLD	223	WASH. REMOVED FROM REAR SEAT.		
SOLD	224	WASH. COLLISION LIGHTS		
SOLD	225	APPROX. 1000 LINES		
SOLD	226	TRAFFIC CONTROL		
SOLD	227	EM. GEAR RELEASE CABLE		
SOLD	228	W/REEL UP		
SOLD	229	TIRE CAN MOD		
SOLD	230	SMALL INTERCOM-THRUOUT V/S		
SOLD	231	20000000		
SOLD	232	CALL TRUCK COMPANY CLEANING		
SOLD	233	RELOCATION OF 1/2" PUMP		
SOLD	234	ROLL REAR RELEASE MOD		
SOLD	235	TRUCK WASH. LEAKS		
SOLD	236	TRUCK WASH. LEAKS		
SOLD	237	TRUCK WASH. LEAKS		
SOLD	238	TRUCK WASH. LEAKS		
SOLD	239	TRUCK WASH. LEAKS		
SOLD	240	TRUCK WASH. LEAKS		
SOLD	241	TRUCK WASH. LEAKS		
SOLD	242	TRUCK WASH. LEAKS		
SOLD	243	TRUCK WASH. LEAKS		
SOLD	244	TRUCK WASH. LEAKS		
SOLD	245	TRUCK WASH. LEAKS		
SOLD	246	TRUCK WASH. LEAKS		
SOLD	247	TRUCK WASH. LEAKS		
SOLD	248	TRUCK WASH. LEAKS		
SOLD	249	TRUCK WASH. LEAKS		
SOLD	250	TRUCK WASH. LEAKS		
SOLD	251	TRUCK WASH. LEAKS		
SOLD	252	TRUCK WASH. LEAKS		
SOLD	253	TRUCK WASH. LEAKS		
SOLD	254	TRUCK WASH. LEAKS		
SOLD	255	TRUCK WASH. LEAKS		
SOLD	256	TRUCK WASH. LEAKS		
SOLD	257	TRUCK WASH. LEAKS		
SOLD	258	TRUCK WASH. LEAKS		
SOLD	259	TRUCK WASH. LEAKS		
SOLD	260	TRUCK WASH. LEAKS		
SOLD	261	TRUCK WASH. LEAKS		
SOLD	262	TRUCK WASH. LEAKS		
SOLD	263	TRUCK WASH. LEAKS		
SOLD	264	TRUCK WASH. LEAKS		
SOLD	265	TRUCK WASH. LEAKS		
SOLD	266	TRUCK WASH. LEAKS		
SOLD	267	TRUCK WASH. LEAKS		
SOLD	268	TRUCK WASH. LEAKS		
SOLD	269	TRUCK WASH. LEAKS		
SOLD	270	TRUCK WASH. LEAKS		
SOLD	271	TRUCK WASH. LEAKS		
SOLD	272	TRUCK WASH. LEAKS		
SOLD	273	TRUCK WASH. LEAKS		
SOLD	274	TRUCK WASH. LEAKS		
SOLD	275	TRUCK WASH. LEAKS		
SOLD	276	TRUCK WASH. LEAKS		
SOLD	277	TRUCK WASH. LEAKS		
SOLD	278	TRUCK WASH. LEAKS		
SOLD	279	TRUCK WASH. LEAKS		
SOLD	280	TRUCK WASH. LEAKS		
SOLD	281	TRUCK WASH. LEAKS		
SOLD	282	TRUCK WASH. LEAKS		
SOLD	283	TRUCK WASH. LEAKS		
SOLD	284	TRUCK WASH. LEAKS		
SOLD	285	TRUCK WASH. LEAKS		
SOLD	286	TRUCK WASH. LEAKS		
SOLD	287	TRUCK WASH. LEAKS		
SOLD	288	TRUCK WASH. LEAKS		
SOLD	289	TRUCK WASH. LEAKS		
SOLD	290	TRUCK WASH. LEAKS		
SOLD	291	TRUCK WASH. LEAKS		
SOLD	292	TRUCK WASH. LEAKS		
SOLD	293	TRUCK WASH. LEAKS		
SOLD	294	TRUCK WASH. LEAKS		
SOLD	295	TRUCK WASH. LEAKS		
SOLD	296	TRUCK WASH. LEAKS		
SOLD	297	TRUCK WASH. LEAKS		
SOLD	298	TRUCK WASH. LEAKS		
SOLD	299	TRUCK WASH. LEAKS		
SOLD	300	TRUCK WASH. LEAKS		

25X1A

Approved For Release 2000/09/07 : CIA-RDP67B00511R000100340001-3

5/B #	TITLE	KIT	APPROVED FOR RELEASE 2000/09/07 : CIA-RDP67B00511R000100340001-3	REMARKS
1	INCREASED SEAT ADJUST			
2	CONVERTER			
3	WHEEL INST.			
4	2 BAY CAN REMOVED			
5	22 STD DRAIN LINES			
6	TRAP/VALVE CONTROL			
7	MONITORING MOD			
8	W/RE UP (ONE 20 INCH)			
9	VENT SUIT DISCONNECT			
10	SEAT VALVE REPLACE (M270)			
11	SEAT EXCHANGE			
12	SUN COMPASS ROTATOR			
13	FUEL QTY SEL SW MOD			
14	PANEL INTERLING-IMPROVED MS.			
15	COLLECTION OF 98 491			
16	SEA DAMPER			
17	RELOCATION OF NET PUMPS			
18	WAVE LINE INST.			
19	WAVE LT MOD-AS CAN SVS			
20	WAVE LOCK			
21	WAVE COVER-AUX PITOT			
22	WAVE PRESS INDIC. REPLACE			
23	WAVE STOWAGE			
24	IMPROVED SEAT CARTRIDGE			
25	SHIMMING SYS MOD (AUT)			
26	WAVE PROJECT FILM DESTRUCT.			
27	WAVE CLEAN			
28	WAVE WAVE DETECT			
29	WAVE PRESS INDIC.			
30	WAVE WAVE LINE REV			
31	WAVE KING REPAIR			
32	WAVE WAVE AUTO SEL			
33	WAVE WAVE SELECT			
34	WAVE WAVE B			
35	WAVE WAVE (NO 811)			
36	WAVE WAVE			
37	WAVE WAVE			
38	WAVE WAVE			
39	WAVE WAVE			
40	WAVE WAVE			
41	WAVE WAVE			
42	WAVE WAVE			
43	WAVE WAVE			
44	WAVE WAVE			
45	WAVE WAVE			
46	WAVE WAVE			
47	WAVE WAVE			
48	WAVE WAVE			
49	WAVE WAVE			
50	WAVE WAVE			
51	WAVE WAVE			
52	WAVE WAVE			
53	WAVE WAVE			
54	WAVE WAVE			
55	WAVE WAVE			
56	WAVE WAVE			
57	WAVE WAVE			
58	WAVE WAVE			
59	WAVE WAVE			
60	WAVE WAVE			
61	WAVE WAVE			
62	WAVE WAVE			
63	WAVE WAVE			
64	WAVE WAVE			
65	WAVE WAVE			
66	WAVE WAVE			
67	WAVE WAVE			
68	WAVE WAVE			
69	WAVE WAVE			
70	WAVE WAVE			
71	WAVE WAVE			
72	WAVE WAVE			
73	WAVE WAVE			
74	WAVE WAVE			
75	WAVE WAVE			
76	WAVE WAVE			
77	WAVE WAVE			
78	WAVE WAVE			
79	WAVE WAVE			
80	WAVE WAVE			
81	WAVE WAVE			
82	WAVE WAVE			
83	WAVE WAVE			
84	WAVE WAVE			
85	WAVE WAVE			
86	WAVE WAVE			
87	WAVE WAVE			
88	WAVE WAVE			
89	WAVE WAVE			
90	WAVE WAVE			
91	WAVE WAVE			
92	WAVE WAVE			
93	WAVE WAVE			
94	WAVE WAVE			
95	WAVE WAVE			
96	WAVE WAVE			
97	WAVE WAVE			
98	WAVE WAVE			
99	WAVE WAVE			
100	WAVE WAVE			

25X1A

Approved For Release 2000/09/07 : CIA-RDP67B00511R000100340001-3

TITLE

KIT STATUS

LEGEND ELECTRICIANS STRUCTURES PLUMBERS TANK SEALERS

REMARKS

Approved For Release 2000/09/07 : CIA-RDP67B00511R000100340001-3

NO.	TITLE	KIT STATUS	LEGEND	REMARKS
701	INCREASED SEAT ADJUST			CANCELLED
702	SEAT REPAIRS - METALIC PERDS			Partially completed with
703	ANTI-COLLISION LIGHTS			QEC
704	WIPER DRAIN LINES			
705	WIPER CONTROL			
706	12V MOTOR REVERSE CABLE			CANCELLED
707	12V MOTOR REVERSE CABLE			Partially completed with
708	12V MOTOR REVERSE CABLE			QEC
709	12V MOTOR REVERSE CABLE			
710	12V MOTOR REVERSE CABLE			
711	12V MOTOR REVERSE CABLE			
712	12V MOTOR REVERSE CABLE			
713	12V MOTOR REVERSE CABLE			
714	12V MOTOR REVERSE CABLE			
715	12V MOTOR REVERSE CABLE			
716	12V MOTOR REVERSE CABLE			
717	12V MOTOR REVERSE CABLE			
718	12V MOTOR REVERSE CABLE			
719	12V MOTOR REVERSE CABLE			
720	12V MOTOR REVERSE CABLE			
721	12V MOTOR REVERSE CABLE			
722	12V MOTOR REVERSE CABLE			
723	12V MOTOR REVERSE CABLE			
724	12V MOTOR REVERSE CABLE			
725	12V MOTOR REVERSE CABLE			
726	12V MOTOR REVERSE CABLE			
727	12V MOTOR REVERSE CABLE			
728	12V MOTOR REVERSE CABLE			
729	12V MOTOR REVERSE CABLE			
730	12V MOTOR REVERSE CABLE			
731	12V MOTOR REVERSE CABLE			
732	12V MOTOR REVERSE CABLE			
733	12V MOTOR REVERSE CABLE			
734	12V MOTOR REVERSE CABLE			
735	12V MOTOR REVERSE CABLE			
736	12V MOTOR REVERSE CABLE			
737	12V MOTOR REVERSE CABLE			
738	12V MOTOR REVERSE CABLE			
739	12V MOTOR REVERSE CABLE			
740	12V MOTOR REVERSE CABLE			
741	12V MOTOR REVERSE CABLE			
742	12V MOTOR REVERSE CABLE			
743	12V MOTOR REVERSE CABLE			
744	12V MOTOR REVERSE CABLE			
745	12V MOTOR REVERSE CABLE			
746	12V MOTOR REVERSE CABLE			
747	12V MOTOR REVERSE CABLE			
748	12V MOTOR REVERSE CABLE			
749	12V MOTOR REVERSE CABLE			
750	12V MOTOR REVERSE CABLE			
751	12V MOTOR REVERSE CABLE			
752	12V MOTOR REVERSE CABLE			
753	12V MOTOR REVERSE CABLE			
754	12V MOTOR REVERSE CABLE			
755	12V MOTOR REVERSE CABLE			
756	12V MOTOR REVERSE CABLE			
757	12V MOTOR REVERSE CABLE			
758	12V MOTOR REVERSE CABLE			
759	12V MOTOR REVERSE CABLE			
760	12V MOTOR REVERSE CABLE			
761	12V MOTOR REVERSE CABLE			
762	12V MOTOR REVERSE CABLE			
763	12V MOTOR REVERSE CABLE			
764	12V MOTOR REVERSE CABLE			
765	12V MOTOR REVERSE CABLE			
766	12V MOTOR REVERSE CABLE			
767	12V MOTOR REVERSE CABLE			
768	12V MOTOR REVERSE CABLE			
769	12V MOTOR REVERSE CABLE			
770	12V MOTOR REVERSE CABLE			
771	12V MOTOR REVERSE CABLE			
772	12V MOTOR REVERSE CABLE			
773	12V MOTOR REVERSE CABLE			
774	12V MOTOR REVERSE CABLE			
775	12V MOTOR REVERSE CABLE			
776	12V MOTOR REVERSE CABLE			
777	12V MOTOR REVERSE CABLE			
778	12V MOTOR REVERSE CABLE			
779	12V MOTOR REVERSE CABLE			
780	12V MOTOR REVERSE CABLE			
781	12V MOTOR REVERSE CABLE			
782	12V MOTOR REVERSE CABLE			
783	12V MOTOR REVERSE CABLE			
784	12V MOTOR REVERSE CABLE			
785	12V MOTOR REVERSE CABLE			
786	12V MOTOR REVERSE CABLE			
787	12V MOTOR REVERSE CABLE			
788	12V MOTOR REVERSE CABLE			
789	12V MOTOR REVERSE CABLE			
790	12V MOTOR REVERSE CABLE			
791	12V MOTOR REVERSE CABLE			
792	12V MOTOR REVERSE CABLE			
793	12V MOTOR REVERSE CABLE			
794	12V MOTOR REVERSE CABLE			
795	12V MOTOR REVERSE CABLE			
796	12V MOTOR REVERSE CABLE			
797	12V MOTOR REVERSE CABLE			
798	12V MOTOR REVERSE CABLE			
799	12V MOTOR REVERSE CABLE			
800	12V MOTOR REVERSE CABLE			

Approved For Release 2000/09/07 : CIA-RDP67B00511R000100340001-3

25X1A

Approved For Release 2000/09/07 : CIA-RDP67B00511R000100340001-3

LATEST DUE DATE FOR RITE

S/B #	S/B #	TITLE	LEGEND	REMARKS
362	362	INSTALL 1/2" DIA. ANGLE...		CANCELLED
363	363	INSTALL 1/2" DIA. ANGLE...		Partially installed with...
364	364	INSTALL 1/2" DIA. ANGLE...		Canceled To be done as required
365	365	INSTALL 1/2" DIA. ANGLE...		COMPLETE ISSUE 6-6-65
366	366	INSTALL 1/2" DIA. ANGLE...		COMPLETE ISSUE 6-6-65
367	367	INSTALL 1/2" DIA. ANGLE...		PARTIAL ISSUE 6-6-65
368	368	INSTALL 1/2" DIA. ANGLE...		PARTIAL ISSUE 6-6-65
369	369	INSTALL 1/2" DIA. ANGLE...		PARTIAL ISSUE 6-6-65
370	370	INSTALL 1/2" DIA. ANGLE...		PARTIAL ISSUE 6-6-65
371	371	INSTALL 1/2" DIA. ANGLE...		PARTIAL ISSUE 6-6-65
372	372	INSTALL 1/2" DIA. ANGLE...		PARTIAL ISSUE 6-6-65
373	373	INSTALL 1/2" DIA. ANGLE...		PARTIAL ISSUE 6-6-65
374	374	INSTALL 1/2" DIA. ANGLE...		PARTIAL ISSUE 6-6-65
375	375	INSTALL 1/2" DIA. ANGLE...		PARTIAL ISSUE 6-6-65
376	376	INSTALL 1/2" DIA. ANGLE...		PARTIAL ISSUE 6-6-65
377	377	INSTALL 1/2" DIA. ANGLE...		PARTIAL ISSUE 6-6-65
378	378	INSTALL 1/2" DIA. ANGLE...		PARTIAL ISSUE 6-6-65
379	379	INSTALL 1/2" DIA. ANGLE...		PARTIAL ISSUE 6-6-65
380	380	INSTALL 1/2" DIA. ANGLE...		PARTIAL ISSUE 6-6-65
381	381	INSTALL 1/2" DIA. ANGLE...		PARTIAL ISSUE 6-6-65
382	382	INSTALL 1/2" DIA. ANGLE...		PARTIAL ISSUE 6-6-65
383	383	INSTALL 1/2" DIA. ANGLE...		PARTIAL ISSUE 6-6-65
384	384	INSTALL 1/2" DIA. ANGLE...		PARTIAL ISSUE 6-6-65
385	385	INSTALL 1/2" DIA. ANGLE...		PARTIAL ISSUE 6-6-65
386	386	INSTALL 1/2" DIA. ANGLE...		PARTIAL ISSUE 6-6-65
387	387	INSTALL 1/2" DIA. ANGLE...		PARTIAL ISSUE 6-6-65
388	388	INSTALL 1/2" DIA. ANGLE...		PARTIAL ISSUE 6-6-65
389	389	INSTALL 1/2" DIA. ANGLE...		PARTIAL ISSUE 6-6-65
390	390	INSTALL 1/2" DIA. ANGLE...		PARTIAL ISSUE 6-6-65
391	391	INSTALL 1/2" DIA. ANGLE...		PARTIAL ISSUE 6-6-65
392	392	INSTALL 1/2" DIA. ANGLE...		PARTIAL ISSUE 6-6-65
393	393	INSTALL 1/2" DIA. ANGLE...		PARTIAL ISSUE 6-6-65
394	394	INSTALL 1/2" DIA. ANGLE...		PARTIAL ISSUE 6-6-65
395	395	INSTALL 1/2" DIA. ANGLE...		PARTIAL ISSUE 6-6-65
396	396	INSTALL 1/2" DIA. ANGLE...		PARTIAL ISSUE 6-6-65
397	397	INSTALL 1/2" DIA. ANGLE...		PARTIAL ISSUE 6-6-65
398	398	INSTALL 1/2" DIA. ANGLE...		PARTIAL ISSUE 6-6-65
399	399	INSTALL 1/2" DIA. ANGLE...		PARTIAL ISSUE 6-6-65
400	400	INSTALL 1/2" DIA. ANGLE...		PARTIAL ISSUE 6-6-65

25X1A

Approved For Release 2000/09/07 : CIA-RDP67B00511R000100340001-3

Approved For Release 2000/09/07 : CIA-RDP67B00511R000100340001-3

RÉMA KS

S/B	S/B	TITLE	KIT	STATUS
576		REPAIR FUSELAGE CRACK		
577		REPAIR WIPASS BAY		
578		REPAIR BAY-ROCKET		
579		INTERCHANGE COCKPIT SIDE PANEL		
580		DRY SVST REPLACE 4 FUEL VALVE		
581				
582		RELINSE JET PUMPS		
583		740 INVTL SWR ON TRAIL		
584		FUEL LINE INVTL		
585		LOT		
586		HYD PRESS 140 REPLACE		
587				
588		INVTL DRY LOW PRESS SW		
589		FLUID EFFULSION SVST		
590		INVTL SEAT OVERTIDES		
591		ALTERNATE WHEELING		
592		PROJECTOR DESTRUCT SVST		
593				
594		TACAN		
595		FRONTAL FIRE WARNING		
596		ARMOR OF FRONT TRANSDUCER		
597		REPAIR WIPASS BAY		
598		MLG ATT TULCUM BEARING		
599				
600		TANK & LANT		
601		CHINE EQUIPMENT BAY INVTL		
602		MOD AC SW CONTROL		
603		INVTL CHINE HF ANTENNA		
604		RED DOOR ANTENNA INVTL		
605				
606		INVTL SWIVEL INT PUMPS		
607		SPIKE ACTUATOR FITTING		
608		CONNECTOR INVTL SW TIE		
609		SWIVEL BEARING INVTL		
610		HYD ARMOUR AIR REV		
611				
612		REPAIR HT LOGGING SW RELCAMP		
613		SW ANTENNA INVTL		
614		DELETE HYD RES LINE		
615		REPAIR AC SW CONTROL		
616		DRIVE SHUTT COVER INVTL		
617				
618		REPAIR SEAT SW INVTL		
619		MLG CENTERING CAM		
620		REPAIR FOLLOW-UP ARM		
621		REPAIR SWIVEL		
622		INVTL RE 154-2 IFF CONTROLLER		
623				
624		RELICAMP 1/4 IN SW VALVE		
625		SIDE SWIVEL CROSS BEAM BEARING		
626		41X-1 IFF TRANSDUCER INVTL		
627		LIME INVTL - DUST PRESS		
628		ON PRESS INTER REPLACE		
629				
630		ELECTRIC SPIKES		
631		REPL FWD INVTL BYPASS SCREEN		
632		MOD MLG STRUCT SEAL		
633		SWIVEL ANTENNA INVTL		
634		MLG WHEELING DAMPER LINK		
635				
636		INVTL RE 154-2 IFF CONTROLLER		
637		INVTL POWER EXCITER CAPAC		
638		MLG TIGHT SEALS		
639		RELICAMP BOWL C/B		
640		SET SW WARE INVTL		
641				
642		SW & INVERTER CONT SW SW		
643		INVTL PLATE - OUTER WING SW		
644		SWIVEL CENTER BODY EXTENSION		
645		FUSELAGE STRUCT REPAIR		
646		SWIVEL LINE FEEL		
647				
648		NOSELE POS INVTL		
649		ON TRAIL SW SW		
650		REPL SILVER BRATE CONNECTOR		
651		REPAIR WIPASS BAY		
652		SWIVEL A, B, C, E & F WIRING		
653				
654		LIME		
655		INVTL CASE TENSION REG		
656		SWIVEL ANTENNA		
657		WING STRUCT MOD		
658		ART FUEL TRANSFER		
659				
660		SUPPLEMENT TO 1/8 649		
661		INVERTER CONTROL WIRING SW		
662		REPAIR SW COVER		
663		FUEL PROBE INVTL		
664		ART ENW BYPASS SW		
665				
666		41X-1 IFF TRANSDUCER INVTL		
667		REPAIR SWIVEL TIGHT SWIVEL		
668		RUBBER CRANK SHIMMING		
669		CHINE AIR COND DUCT MOD		
670		DRAW CHUTE DOOR MECHANISM		
671				
672		DRAW CHUTE ASSY MOD		
673		SWIVEL ANTENNA INVTL		
674		DRAW CHUTE ELECTRICAL MOD		
675		CAMPY JETTISON 4 D RING		
676		BEARING SHUTTLE VALVE REV		
677				
678		MLG STEERING DAMPER		
679		REPAIR SWIVEL TIGHT SWIVEL		
680		INVESTIGATION COVER HATCHES		
681		DESTINATION RESET PANEL LT		
682		SWIVEL WIRING		
683				
684		MLG AIR TIE ROD		
685		MLG BRAKE HOSES		
686		INTERCHANGE SWIVEL		
687		LIME INVTL - DUST PRESS		
688		SAUND ASSY - INLET AIR BLEED		
689				
690		SWIVEL ANTENNA INVTL		
691		LIME INVTL - DUST PRESS		
692		FUEL DISCONNECT		
693		WATER SERVICING INVTL		
694		ACCEL F SWIVEL SWIVEL		
695				
696		D RING WASHER REV		
697		PROT PUMPED TUBE		
698		SWIVEL ANTENNA INVTL		
699		WING FUEL MANIFOLD INVTL		
700		WINDSHIELD DEWATER		
701				
702		SWIVEL ANTENNA INVTL		
703		INVERTER INVTL REV		
704		AC SW PANEL LIGHTING		
705		BY PASS DOOR AIR EXHAUST		
706				
707		FUEL BY PASS		

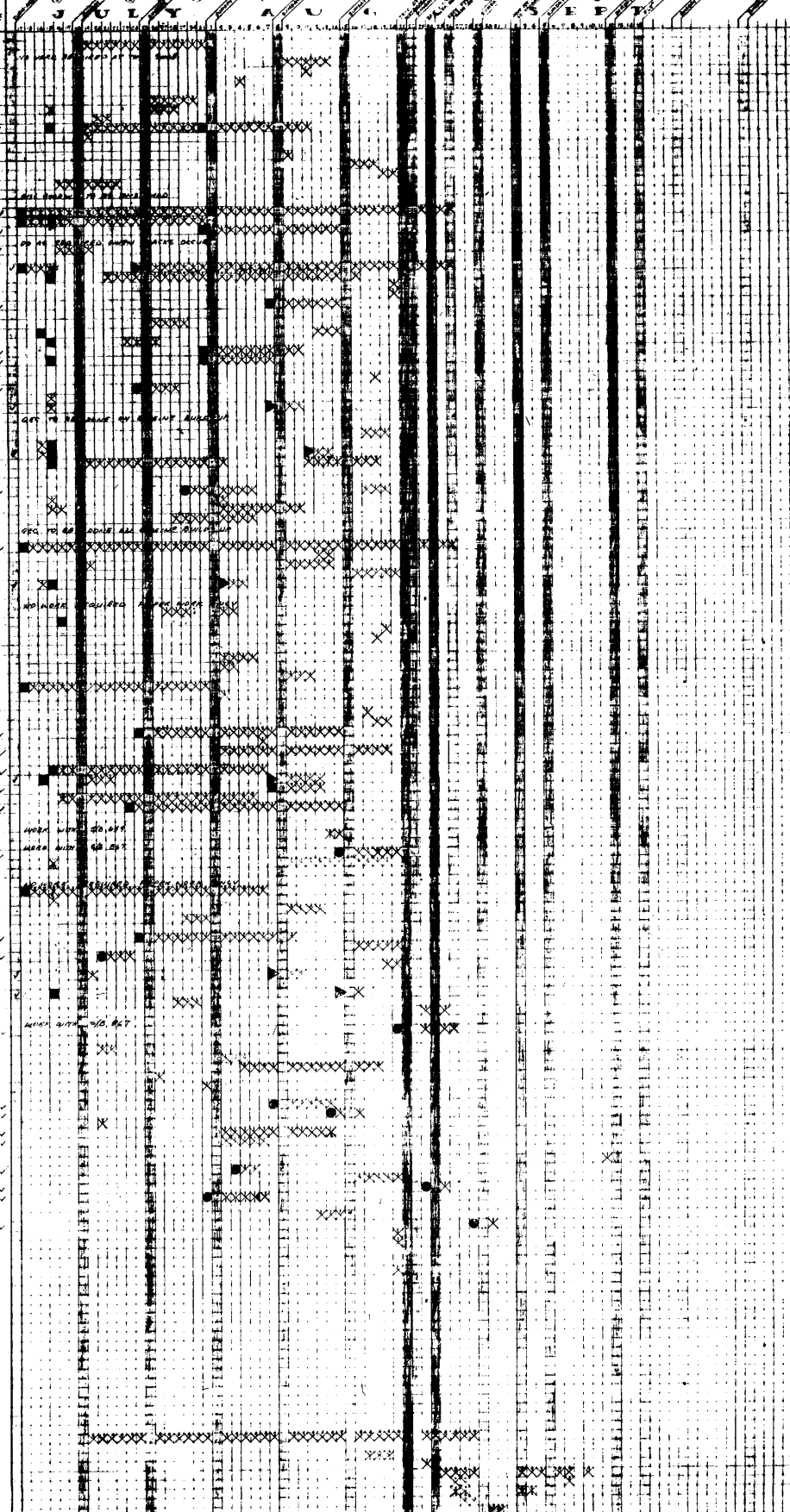

S/B	S/B #	TITLE	KIT STATUS	TIME SPAN												REMARKS																																																																																																																																																																																																																																																																																																																																																																																																																																																																																																																																																																																																																																																																																																																																																																																																																																																																																																																																																																																																																																																																																																																																
				J	A	Y	J	J	J	J	J	J	J	J	J		J																																																																																																																																																																																																																																																																																																																																																																																																																																																																																																																																																																																																																																																																																																																																																																																																																																																																																																																																																																																																																																																																																																																															
742	742	INCREASED SEAT HEIGHT															743	743	CANOPY REMOVED - THREAT REDUCED															744	744	WPT-1000 DEATH LINE															745	745	THREATLE CONTROL															746	746	8-1 GEAR RELEASE CABLE															747	747	FUEL FEED-UP															748	748	TIRE CAN MOD															749	749	FUEL INTERLOCK-INWARD V.C.															750	750	FUEL CANISTER															751	751	FUEL TANK LIFTING, CLEANING															752	752	RELOCATION OF FUEL PUMP															753	753	FUEL PRESS REGULATOR MOD															754	754	FUEL ON LOW LEAKAGE SENSOR															755	755	TRANSPARENT ALUM. DUCT-THIS LOC.															756	756	FUEL LINE INSTL.															757	757	FUEL LINE MOD															758	758	FUEL LINE MOD															759	759	FUEL LINE MOD															760	760	FUEL LINE MOD															761	761	FUEL LINE MOD															762	762	FUEL LINE MOD															763	763	FUEL LINE MOD															764	764	FUEL LINE MOD															765	765	FUEL LINE MOD															766	766	FUEL LINE MOD															767	767	FUEL LINE MOD															768	768	FUEL LINE MOD															769	769	FUEL LINE MOD															770	770	FUEL LINE MOD															771	771	FUEL LINE MOD															772	772	FUEL LINE MOD															773	773	FUEL LINE MOD															774	774	FUEL LINE MOD															775	775	FUEL LINE MOD															776	776	FUEL LINE MOD															777	777	FUEL LINE MOD															778	778	FUEL LINE MOD															779	779	FUEL LINE MOD															780	780	FUEL LINE MOD															781	781	FUEL LINE MOD															782	782	FUEL LINE MOD															783	783	FUEL LINE MOD															784	784	FUEL LINE MOD															785	785	FUEL LINE MOD															786	786	FUEL LINE MOD															787	787	FUEL LINE MOD															788	788	FUEL LINE MOD															789	789	FUEL LINE MOD															790	790	FUEL LINE MOD															791	791	FUEL LINE MOD															792	792	FUEL LINE MOD															793	793	FUEL LINE MOD															794	794	FUEL LINE MOD															795	795	FUEL LINE MOD															796	796	FUEL LINE MOD															797	797	FUEL LINE MOD															798	798	FUEL LINE MOD															799	799	FUEL LINE MOD															800	800	FUEL LINE MOD															801	801	FUEL LINE MOD															802	802	FUEL LINE MOD															803	803	FUEL LINE MOD															804	804	FUEL LINE MOD															805	805	FUEL LINE MOD															806	806	FUEL LINE MOD														
743	743	CANOPY REMOVED - THREAT REDUCED															744	744	WPT-1000 DEATH LINE															745	745	THREATLE CONTROL															746	746	8-1 GEAR RELEASE CABLE															747	747	FUEL FEED-UP															748	748	TIRE CAN MOD															749	749	FUEL INTERLOCK-INWARD V.C.															750	750	FUEL CANISTER															751	751	FUEL TANK LIFTING, CLEANING															752	752	RELOCATION OF FUEL PUMP															753	753	FUEL PRESS REGULATOR MOD															754	754	FUEL ON LOW LEAKAGE SENSOR															755	755	TRANSPARENT ALUM. DUCT-THIS LOC.															756	756	FUEL LINE INSTL.															757	757	FUEL LINE MOD															758	758	FUEL LINE MOD															759	759	FUEL LINE MOD															760	760	FUEL LINE MOD															761	761	FUEL LINE MOD															762	762	FUEL LINE MOD															763	763	FUEL LINE MOD															764	764	FUEL LINE MOD															765	765	FUEL LINE MOD															766	766	FUEL LINE MOD															767	767	FUEL LINE MOD															768	768	FUEL LINE MOD															769	769	FUEL LINE MOD															770	770	FUEL LINE MOD															771	771	FUEL LINE MOD															772	772	FUEL LINE MOD															773	773	FUEL LINE MOD															774	774	FUEL LINE MOD															775	775	FUEL LINE MOD															776	776	FUEL LINE MOD															777	777	FUEL LINE MOD															778	778	FUEL LINE MOD															779	779	FUEL LINE MOD															780	780	FUEL LINE MOD															781	781	FUEL LINE MOD															782	782	FUEL LINE MOD															783	783	FUEL LINE MOD															784	784	FUEL LINE MOD															785	785	FUEL LINE MOD															786	786	FUEL LINE MOD															787	787	FUEL LINE MOD															788	788	FUEL LINE MOD															789	789	FUEL LINE MOD															790	790	FUEL LINE MOD															791	791	FUEL LINE MOD															792	792	FUEL LINE MOD															793	793	FUEL LINE MOD															794	794	FUEL LINE MOD															795	795	FUEL LINE MOD															796	796	FUEL LINE MOD															797	797	FUEL LINE MOD															798	798	FUEL LINE MOD															799	799	FUEL LINE MOD															800	800	FUEL LINE MOD															801	801	FUEL LINE MOD															802	802	FUEL LINE MOD															803	803	FUEL LINE MOD															804	804	FUEL LINE MOD															805	805	FUEL LINE MOD															806	806	FUEL LINE MOD																															
744	744	WPT-1000 DEATH LINE															745	745	THREATLE CONTROL															746	746	8-1 GEAR RELEASE CABLE															747	747	FUEL FEED-UP															748	748	TIRE CAN MOD															749	749	FUEL INTERLOCK-INWARD V.C.															750	750	FUEL CANISTER															751	751	FUEL TANK LIFTING, CLEANING															752	752	RELOCATION OF FUEL PUMP															753	753	FUEL PRESS REGULATOR MOD															754	754	FUEL ON LOW LEAKAGE SENSOR															755	755	TRANSPARENT ALUM. DUCT-THIS LOC.															756	756	FUEL LINE INSTL.															757	757	FUEL LINE MOD															758	758	FUEL LINE MOD															759	759	FUEL LINE MOD															760	760	FUEL LINE MOD															761	761	FUEL LINE MOD															762	762	FUEL LINE MOD															763	763	FUEL LINE MOD															764	764	FUEL LINE MOD															765	765	FUEL LINE MOD															766	766	FUEL LINE MOD															767	767	FUEL LINE MOD															768	768	FUEL LINE MOD															769	769	FUEL LINE MOD															770	770	FUEL LINE MOD															771	771	FUEL LINE MOD															772	772	FUEL LINE MOD															773	773	FUEL LINE MOD															774	774	FUEL LINE MOD															775	775	FUEL LINE MOD															776	776	FUEL LINE MOD															777	777	FUEL LINE MOD															778	778	FUEL LINE MOD															779	779	FUEL LINE MOD															780	780	FUEL LINE MOD															781	781	FUEL LINE MOD															782	782	FUEL LINE MOD															783	783	FUEL LINE MOD															784	784	FUEL LINE MOD															785	785	FUEL LINE MOD															786	786	FUEL LINE MOD															787	787	FUEL LINE MOD															788	788	FUEL LINE MOD															789	789	FUEL LINE MOD															790	790	FUEL LINE MOD															791	791	FUEL LINE MOD															792	792	FUEL LINE MOD															793	793	FUEL LINE MOD															794	794	FUEL LINE MOD															795	795	FUEL LINE MOD															796	796	FUEL LINE MOD															797	797	FUEL LINE MOD															798	798	FUEL LINE MOD															799	799	FUEL LINE MOD															800	800	FUEL LINE MOD															801	801	FUEL LINE MOD															802	802	FUEL LINE MOD															803	803	FUEL LINE MOD															804	804	FUEL LINE MOD															805	805	FUEL LINE MOD															806	806	FUEL LINE MOD																																																
745	745	THREATLE CONTROL															746	746	8-1 GEAR RELEASE CABLE															747	747	FUEL FEED-UP															748	748	TIRE CAN MOD															749	749	FUEL INTERLOCK-INWARD V.C.															750	750	FUEL CANISTER															751	751	FUEL TANK LIFTING, CLEANING															752	752	RELOCATION OF FUEL PUMP															753	753	FUEL PRESS REGULATOR MOD															754	754	FUEL ON LOW LEAKAGE SENSOR															755	755	TRANSPARENT ALUM. DUCT-THIS LOC.															756	756	FUEL LINE INSTL.															757	757	FUEL LINE MOD															758	758	FUEL LINE MOD															759	759	FUEL LINE MOD															760	760	FUEL LINE MOD															761	761	FUEL LINE MOD															762	762	FUEL LINE MOD															763	763	FUEL LINE MOD															764	764	FUEL LINE MOD															765	765	FUEL LINE MOD															766	766	FUEL LINE MOD															767	767	FUEL LINE MOD															768	768	FUEL LINE MOD															769	769	FUEL LINE MOD															770	770	FUEL LINE MOD															771	771	FUEL LINE MOD															772	772	FUEL LINE MOD															773	773	FUEL LINE MOD															774	774	FUEL LINE MOD															775	775	FUEL LINE MOD															776	776	FUEL LINE MOD															777	777	FUEL LINE MOD															778	778	FUEL LINE MOD															779	779	FUEL LINE MOD															780	780	FUEL LINE MOD															781	781	FUEL LINE MOD															782	782	FUEL LINE MOD															783	783	FUEL LINE MOD															784	784	FUEL LINE MOD															785	785	FUEL LINE MOD															786	786	FUEL LINE MOD															787	787	FUEL LINE MOD															788	788	FUEL LINE MOD															789	789	FUEL LINE MOD															790	790	FUEL LINE MOD															791	791	FUEL LINE MOD															792	792	FUEL LINE MOD															793	793	FUEL LINE MOD															794	794	FUEL LINE MOD															795	795	FUEL LINE MOD															796	796	FUEL LINE MOD															797	797	FUEL LINE MOD															798	798	FUEL LINE MOD															799	799	FUEL LINE MOD															800	800	FUEL LINE MOD															801	801	FUEL LINE MOD															802	802	FUEL LINE MOD															803	803	FUEL LINE MOD															804	804	FUEL LINE MOD															805	805	FUEL LINE MOD															806	806	FUEL LINE MOD																																																																	
746	746	8-1 GEAR RELEASE CABLE															747	747	FUEL FEED-UP															748	748	TIRE CAN MOD															749	749	FUEL INTERLOCK-INWARD V.C.															750	750	FUEL CANISTER															751	751	FUEL TANK LIFTING, CLEANING															752	752	RELOCATION OF FUEL PUMP															753	753	FUEL PRESS REGULATOR MOD															754	754	FUEL ON LOW LEAKAGE SENSOR															755	755	TRANSPARENT ALUM. DUCT-THIS LOC.															756	756	FUEL LINE INSTL.															757	757	FUEL LINE MOD															758	758	FUEL LINE MOD															759	759	FUEL LINE MOD															760	760	FUEL LINE MOD															761	761	FUEL LINE MOD															762	762	FUEL LINE MOD															763	763	FUEL LINE MOD															764	764	FUEL LINE MOD															765	765	FUEL LINE MOD															766	766	FUEL LINE MOD															767	767	FUEL LINE MOD															768	768	FUEL LINE MOD															769	769	FUEL LINE MOD															770	770	FUEL LINE MOD															771	771	FUEL LINE MOD															772	772	FUEL LINE MOD															773	773	FUEL LINE MOD															774	774	FUEL LINE MOD															775	775	FUEL LINE MOD															776	776	FUEL LINE MOD															777	777	FUEL LINE MOD															778	778	FUEL LINE MOD															779	779	FUEL LINE MOD															780	780	FUEL LINE MOD															781	781	FUEL LINE MOD															782	782	FUEL LINE MOD															783	783	FUEL LINE MOD															784	784	FUEL LINE MOD															785	785	FUEL LINE MOD															786	786	FUEL LINE MOD															787	787	FUEL LINE MOD															788	788	FUEL LINE MOD															789	789	FUEL LINE MOD															790	790	FUEL LINE MOD															791	791	FUEL LINE MOD															792	792	FUEL LINE MOD															793	793	FUEL LINE MOD															794	794	FUEL LINE MOD															795	795	FUEL LINE MOD															796	796	FUEL LINE MOD															797	797	FUEL LINE MOD															798	798	FUEL LINE MOD															799	799	FUEL LINE MOD															800	800	FUEL LINE MOD															801	801	FUEL LINE MOD															802	802	FUEL LINE MOD															803	803	FUEL LINE MOD															804	804	FUEL LINE MOD															805	805	FUEL LINE MOD															806	806	FUEL LINE MOD																																																																																		
747	747	FUEL FEED-UP															748	748	TIRE CAN MOD															749	749	FUEL INTERLOCK-INWARD V.C.															750	750	FUEL CANISTER															751	751	FUEL TANK LIFTING, CLEANING															752	752	RELOCATION OF FUEL PUMP															753	753	FUEL PRESS REGULATOR MOD															754	754	FUEL ON LOW LEAKAGE SENSOR															755	755	TRANSPARENT ALUM. DUCT-THIS LOC.															756	756	FUEL LINE INSTL.															757	757	FUEL LINE MOD															758	758	FUEL LINE MOD															759	759	FUEL LINE MOD															760	760	FUEL LINE MOD															761	761	FUEL LINE MOD															762	762	FUEL LINE MOD															763	763	FUEL LINE MOD															764	764	FUEL LINE MOD															765	765	FUEL LINE MOD															766	766	FUEL LINE MOD															767	767	FUEL LINE MOD															768	768	FUEL LINE MOD															769	769	FUEL LINE MOD															770	770	FUEL LINE MOD															771	771	FUEL LINE MOD															772	772	FUEL LINE MOD															773	773	FUEL LINE MOD															774	774	FUEL LINE MOD															775	775	FUEL LINE MOD															776	776	FUEL LINE MOD															777	777	FUEL LINE MOD															778	778	FUEL LINE MOD															779	779	FUEL LINE MOD															780	780	FUEL LINE MOD															781	781	FUEL LINE MOD															782	782	FUEL LINE MOD															783	783	FUEL LINE MOD															784	784	FUEL LINE MOD															785	785	FUEL LINE MOD															786	786	FUEL LINE MOD															787	787	FUEL LINE MOD															788	788	FUEL LINE MOD															789	789	FUEL LINE MOD															790	790	FUEL LINE MOD															791	791	FUEL LINE MOD															792	792	FUEL LINE MOD															793	793	FUEL LINE MOD															794	794	FUEL LINE MOD															795	795	FUEL LINE MOD															796	796	FUEL LINE MOD															797	797	FUEL LINE MOD															798	798	FUEL LINE MOD															799	799	FUEL LINE MOD															800	800	FUEL LINE MOD															801	801	FUEL LINE MOD															802	802	FUEL LINE MOD															803	803	FUEL LINE MOD															804	804	FUEL LINE MOD															805	805	FUEL LINE MOD															806	806	FUEL LINE MOD																																																																																																			
748	748	TIRE CAN MOD															749	749	FUEL INTERLOCK-INWARD V.C.															750	750	FUEL CANISTER															751	751	FUEL TANK LIFTING, CLEANING															752	752	RELOCATION OF FUEL PUMP															753	753	FUEL PRESS REGULATOR MOD															754	754	FUEL ON LOW LEAKAGE SENSOR															755	755	TRANSPARENT ALUM. DUCT-THIS LOC.															756	756	FUEL LINE INSTL.															757	757	FUEL LINE MOD															758	758	FUEL LINE MOD															759	759	FUEL LINE MOD															760	760	FUEL LINE MOD															761	761	FUEL LINE MOD															762	762	FUEL LINE MOD															763	763	FUEL LINE MOD															764	764	FUEL LINE MOD															765	765	FUEL LINE MOD															766	766	FUEL LINE MOD															767	767	FUEL LINE MOD															768	768	FUEL LINE MOD															769	769	FUEL LINE MOD															770	770	FUEL LINE MOD															771	771	FUEL LINE MOD															772	772	FUEL LINE MOD															773	773	FUEL LINE MOD															774	774	FUEL LINE MOD															775	775	FUEL LINE MOD															776	776	FUEL LINE MOD															777	777	FUEL LINE MOD															778	778	FUEL LINE MOD															779	779	FUEL LINE MOD															780	780	FUEL LINE MOD															781	781	FUEL LINE MOD															782	782	FUEL LINE MOD															783	783	FUEL LINE MOD															784	784	FUEL LINE MOD															785	785	FUEL LINE MOD															786	786	FUEL LINE MOD															787	787	FUEL LINE MOD															788	788	FUEL LINE MOD															789	789	FUEL LINE MOD															790	790	FUEL LINE MOD															791	791	FUEL LINE MOD															792	792	FUEL LINE MOD															793	793	FUEL LINE MOD															794	794	FUEL LINE MOD															795	795	FUEL LINE MOD															796	796	FUEL LINE MOD															797	797	FUEL LINE MOD															798	798	FUEL LINE MOD															799	799	FUEL LINE MOD															800	800	FUEL LINE MOD															801	801	FUEL LINE MOD															802	802	FUEL LINE MOD															803	803	FUEL LINE MOD															804	804	FUEL LINE MOD															805	805	FUEL LINE MOD															806	806	FUEL LINE MOD																																																																																																																				
749	749	FUEL INTERLOCK-INWARD V.C.															750	750	FUEL CANISTER															751	751	FUEL TANK LIFTING, CLEANING															752	752	RELOCATION OF FUEL PUMP															753	753	FUEL PRESS REGULATOR MOD															754	754	FUEL ON LOW LEAKAGE SENSOR															755	755	TRANSPARENT ALUM. DUCT-THIS LOC.															756	756	FUEL LINE INSTL.															757	757	FUEL LINE MOD															758	758	FUEL LINE MOD															759	759	FUEL LINE MOD															760	760	FUEL LINE MOD															761	761	FUEL LINE MOD															762	762	FUEL LINE MOD															763	763	FUEL LINE MOD															764	764	FUEL LINE MOD															765	765	FUEL LINE MOD															766	766	FUEL LINE MOD															767	767	FUEL LINE MOD															768	768	FUEL LINE MOD															769	769	FUEL LINE MOD															770	770	FUEL LINE MOD															771	771	FUEL LINE MOD															772	772	FUEL LINE MOD															773	773	FUEL LINE MOD															774	774	FUEL LINE MOD															775	775	FUEL LINE MOD															776	776	FUEL LINE MOD															777	777	FUEL LINE MOD															778	778	FUEL LINE MOD															779	779	FUEL LINE MOD															780	780	FUEL LINE MOD															781	781	FUEL LINE MOD															782	782	FUEL LINE MOD															783	783	FUEL LINE MOD															784	784	FUEL LINE MOD															785	785	FUEL LINE MOD															786	786	FUEL LINE MOD															787	787	FUEL LINE MOD															788	788	FUEL LINE MOD															789	789	FUEL LINE MOD															790	790	FUEL LINE MOD															791	791	FUEL LINE MOD															792	792	FUEL LINE MOD															793	793	FUEL LINE MOD															794	794	FUEL LINE MOD															795	795	FUEL LINE MOD															796	796	FUEL LINE MOD															797	797	FUEL LINE MOD															798	798	FUEL LINE MOD															799	799	FUEL LINE MOD															800	800	FUEL LINE MOD															801	801	FUEL LINE MOD															802	802	FUEL LINE MOD															803	803	FUEL LINE MOD															804	804	FUEL LINE MOD															805	805	FUEL LINE MOD															806	806	FUEL LINE MOD																																																																																																																																					
750	750	FUEL CANISTER															751	751	FUEL TANK LIFTING, CLEANING															752	752	RELOCATION OF FUEL PUMP															753	753	FUEL PRESS REGULATOR MOD															754	754	FUEL ON LOW LEAKAGE SENSOR															755	755	TRANSPARENT ALUM. DUCT-THIS LOC.															756	756	FUEL LINE INSTL.															757	757	FUEL LINE MOD															758	758	FUEL LINE MOD															759	759	FUEL LINE MOD															760	760	FUEL LINE MOD															761	761	FUEL LINE MOD															762	762	FUEL LINE MOD															763	763	FUEL LINE MOD															764	764	FUEL LINE MOD															765	765	FUEL LINE MOD															766	766	FUEL LINE MOD															767	767	FUEL LINE MOD															768	768	FUEL LINE MOD															769	769	FUEL LINE MOD															770	770	FUEL LINE MOD															771	771	FUEL LINE MOD															772	772	FUEL LINE MOD															773	773	FUEL LINE MOD															774	774	FUEL LINE MOD															775	775	FUEL LINE MOD															776	776	FUEL LINE MOD															777	777	FUEL LINE MOD															778	778	FUEL LINE MOD															779	779	FUEL LINE MOD															780	780	FUEL LINE MOD															781	781	FUEL LINE MOD															782	782	FUEL LINE MOD															783	783	FUEL LINE MOD															784	784	FUEL LINE MOD															785	785	FUEL LINE MOD															786	786	FUEL LINE MOD															787	787	FUEL LINE MOD															788	788	FUEL LINE MOD															789	789	FUEL LINE MOD															790	790	FUEL LINE MOD															791	791	FUEL LINE MOD															792	792	FUEL LINE MOD															793	793	FUEL LINE MOD															794	794	FUEL LINE MOD															795	795	FUEL LINE MOD															796	796	FUEL LINE MOD															797	797	FUEL LINE MOD															798	798	FUEL LINE MOD															799	799	FUEL LINE MOD															800	800	FUEL LINE MOD															801	801	FUEL LINE MOD															802	802	FUEL LINE MOD															803	803	FUEL LINE MOD															804	804	FUEL LINE MOD															805	805	FUEL LINE MOD															806	806	FUEL LINE MOD																																																																																																																																																						
751	751	FUEL TANK LIFTING, CLEANING															752	752	RELOCATION OF FUEL PUMP															753	753	FUEL PRESS REGULATOR MOD															754	754	FUEL ON LOW LEAKAGE SENSOR															755	755	TRANSPARENT ALUM. DUCT-THIS LOC.															756	756	FUEL LINE INSTL.															757	757	FUEL LINE MOD															758	758	FUEL LINE MOD															759	759	FUEL LINE MOD															760	760	FUEL LINE MOD															761	761	FUEL LINE MOD															762	762	FUEL LINE MOD															763	763	FUEL LINE MOD															764	764	FUEL LINE MOD															765	765	FUEL LINE MOD															766	766	FUEL LINE MOD															767	767	FUEL LINE MOD															768	768	FUEL LINE MOD															769	769	FUEL LINE MOD															770	770	FUEL LINE MOD															771	771	FUEL LINE MOD															772	772	FUEL LINE MOD															773	773	FUEL LINE MOD															774	774	FUEL LINE MOD															775	775	FUEL LINE MOD															776	776	FUEL LINE MOD															777	777	FUEL LINE MOD															778	778	FUEL LINE MOD															779	779	FUEL LINE MOD															780	780	FUEL LINE MOD															781	781	FUEL LINE MOD															782	782	FUEL LINE MOD															783	783	FUEL LINE MOD															784	784	FUEL LINE MOD															785	785	FUEL LINE MOD															786	786	FUEL LINE MOD															787	787	FUEL LINE MOD															788	788	FUEL LINE MOD															789	789	FUEL LINE MOD															790	790	FUEL LINE MOD															791	791	FUEL LINE MOD															792	792	FUEL LINE MOD															793	793	FUEL LINE MOD															794	794	FUEL LINE MOD															795	795	FUEL LINE MOD															796	796	FUEL LINE MOD															797	797	FUEL LINE MOD															798	798	FUEL LINE MOD															799	799	FUEL LINE MOD															800	800	FUEL LINE MOD															801	801	FUEL LINE MOD															802	802	FUEL LINE MOD															803	803	FUEL LINE MOD															804	804	FUEL LINE MOD															805	805	FUEL LINE MOD															806	806	FUEL LINE MOD																																																																																																																																																																							
752	752	RELOCATION OF FUEL PUMP															753	753	FUEL PRESS REGULATOR MOD															754	754	FUEL ON LOW LEAKAGE SENSOR															755	755	TRANSPARENT ALUM. DUCT-THIS LOC.															756	756	FUEL LINE INSTL.															757	757	FUEL LINE MOD															758	758	FUEL LINE MOD															759	759	FUEL LINE MOD															760	760	FUEL LINE MOD															761	761	FUEL LINE MOD															762	762	FUEL LINE MOD															763	763	FUEL LINE MOD															764	764	FUEL LINE MOD															765	765	FUEL LINE MOD															766	766	FUEL LINE MOD															767	767	FUEL LINE MOD															768	768	FUEL LINE MOD															769	769	FUEL LINE MOD															770	770	FUEL LINE MOD															771	771	FUEL LINE MOD															772	772	FUEL LINE MOD															773	773	FUEL LINE MOD															774	774	FUEL LINE MOD															775	775	FUEL LINE MOD															776	776	FUEL LINE MOD															777	777	FUEL LINE MOD															778	778	FUEL LINE MOD															779	779	FUEL LINE MOD															780	780	FUEL LINE MOD															781	781	FUEL LINE MOD															782	782	FUEL LINE MOD															783	783	FUEL LINE MOD															784	784	FUEL LINE MOD															785	785	FUEL LINE MOD															786	786	FUEL LINE MOD															787	787	FUEL LINE MOD															788	788	FUEL LINE MOD															789	789	FUEL LINE MOD															790	790	FUEL LINE MOD															791	791	FUEL LINE MOD															792	792	FUEL LINE MOD															793	793	FUEL LINE MOD															794	794	FUEL LINE MOD															795	795	FUEL LINE MOD															796	796	FUEL LINE MOD															797	797	FUEL LINE MOD															798	798	FUEL LINE MOD															799	799	FUEL LINE MOD															800	800	FUEL LINE MOD															801	801	FUEL LINE MOD															802	802	FUEL LINE MOD															803	803	FUEL LINE MOD															804	804	FUEL LINE MOD															805	805	FUEL LINE MOD															806	806	FUEL LINE MOD																																																																																																																																																																																								
753	753	FUEL PRESS REGULATOR MOD															754	754	FUEL ON LOW LEAKAGE SENSOR															755	755	TRANSPARENT ALUM. DUCT-THIS LOC.															756	756	FUEL LINE INSTL.															757	757	FUEL LINE MOD															758	758	FUEL LINE MOD															759	759	FUEL LINE MOD															760	760	FUEL LINE MOD															761	761	FUEL LINE MOD															762	762	FUEL LINE MOD															763	763	FUEL LINE MOD															764	764	FUEL LINE MOD															765	765	FUEL LINE MOD															766	766	FUEL LINE MOD															767	767	FUEL LINE MOD															768	768	FUEL LINE MOD															769	769	FUEL LINE MOD															770	770	FUEL LINE MOD															771	771	FUEL LINE MOD															772	772	FUEL LINE MOD															773	773	FUEL LINE MOD															774	774	FUEL LINE MOD															775	775	FUEL LINE MOD															776	776	FUEL LINE MOD															777	777	FUEL LINE MOD															778	778	FUEL LINE MOD															779	779	FUEL LINE MOD															780	780	FUEL LINE MOD															781	781	FUEL LINE MOD															782	782	FUEL LINE MOD															783	783	FUEL LINE MOD															784	784	FUEL LINE MOD															785	785	FUEL LINE MOD															786	786	FUEL LINE MOD															787	787	FUEL LINE MOD															788	788	FUEL LINE MOD															789	789	FUEL LINE MOD															790	790	FUEL LINE MOD															791	791	FUEL LINE MOD															792	792	FUEL LINE MOD															793	793	FUEL LINE MOD															794	794	FUEL LINE MOD															795	795	FUEL LINE MOD															796	796	FUEL LINE MOD															797	797	FUEL LINE MOD															798	798	FUEL LINE MOD															799	799	FUEL LINE MOD															800	800	FUEL LINE MOD															801	801	FUEL LINE MOD															802	802	FUEL LINE MOD															803	803	FUEL LINE MOD															804	804	FUEL LINE MOD															805	805	FUEL LINE MOD															806	806	FUEL LINE MOD																																																																																																																																																																																																									
754	754	FUEL ON LOW LEAKAGE SENSOR															755	755	TRANSPARENT ALUM. DUCT-THIS LOC.															756	756	FUEL LINE INSTL.															757	757	FUEL LINE MOD															758	758	FUEL LINE MOD															759	759	FUEL LINE MOD															760	760	FUEL LINE MOD															761	761	FUEL LINE MOD															762	762	FUEL LINE MOD															763	763	FUEL LINE MOD															764	764	FUEL LINE MOD															765	765	FUEL LINE MOD															766	766	FUEL LINE MOD															767	767	FUEL LINE MOD															768	768	FUEL LINE MOD															769	769	FUEL LINE MOD															770	770	FUEL LINE MOD															771	771	FUEL LINE MOD															772	772	FUEL LINE MOD															773	773	FUEL LINE MOD															774	774	FUEL LINE MOD															775	775	FUEL LINE MOD															776	776	FUEL LINE MOD															777	777	FUEL LINE MOD															778	778	FUEL LINE MOD															779	779	FUEL LINE MOD															780	780	FUEL LINE MOD															781	781	FUEL LINE MOD															782	782	FUEL LINE MOD															783	783	FUEL LINE MOD															784	784	FUEL LINE MOD															785	785	FUEL LINE MOD															786	786	FUEL LINE MOD															787	787	FUEL LINE MOD															788	788	FUEL LINE MOD															789	789	FUEL LINE MOD															790	790	FUEL LINE MOD															791	791	FUEL LINE MOD															792	792	FUEL LINE MOD															793	793	FUEL LINE MOD															794	794	FUEL LINE MOD															795	795	FUEL LINE MOD															796	796	FUEL LINE MOD															797	797	FUEL LINE MOD															798	798	FUEL LINE MOD															799	799	FUEL LINE MOD															800	800	FUEL LINE MOD															801	801	FUEL LINE MOD															802	802	FUEL LINE MOD															803	803	FUEL LINE MOD															804	804	FUEL LINE MOD															805	805	FUEL LINE MOD															806	806	FUEL LINE MOD																																																																																																																																																																																																																										
755	755	TRANSPARENT ALUM. DUCT-THIS LOC.															756	756	FUEL LINE INSTL.															757	757	FUEL LINE MOD															758	758	FUEL LINE MOD															759	759	FUEL LINE MOD															760	760	FUEL LINE MOD															761	761	FUEL LINE MOD															762	762	FUEL LINE MOD															763	763	FUEL LINE MOD															764	764	FUEL LINE MOD															765	765	FUEL LINE MOD															766	766	FUEL LINE MOD															767	767	FUEL LINE MOD															768	768	FUEL LINE MOD															769	769	FUEL LINE MOD															770	770	FUEL LINE MOD															771	771	FUEL LINE MOD															772	772	FUEL LINE MOD															773	773	FUEL LINE MOD															774	774	FUEL LINE MOD															775	775	FUEL LINE MOD															776	776	FUEL LINE MOD															777	777	FUEL LINE MOD															778	778	FUEL LINE MOD															779	779	FUEL LINE MOD															780	780	FUEL LINE MOD															781	781	FUEL LINE MOD															782	782	FUEL LINE MOD															783	783	FUEL LINE MOD															784	784	FUEL LINE MOD															785	785	FUEL LINE MOD															786	786	FUEL LINE MOD															787	787	FUEL LINE MOD															788	788	FUEL LINE MOD															789	789	FUEL LINE MOD															790	790	FUEL LINE MOD															791	791	FUEL LINE MOD															792	792	FUEL LINE MOD															793	793	FUEL LINE MOD															794	794	FUEL LINE MOD															795	795	FUEL LINE MOD															796	796	FUEL LINE MOD															797	797	FUEL LINE MOD															798	798	FUEL LINE MOD															799	799	FUEL LINE MOD															800	800	FUEL LINE MOD															801	801	FUEL LINE MOD															802	802	FUEL LINE MOD															803	803	FUEL LINE MOD															804	804	FUEL LINE MOD															805	805	FUEL LINE MOD															806	806	FUEL LINE MOD																																																																																																																																																																																																																																											
756	756	FUEL LINE INSTL.															757	757	FUEL LINE MOD															758	758	FUEL LINE MOD															759	759	FUEL LINE MOD															760	760	FUEL LINE MOD															761	761	FUEL LINE MOD															762	762	FUEL LINE MOD															763	763	FUEL LINE MOD															764	764	FUEL LINE MOD															765	765	FUEL LINE MOD															766	766	FUEL LINE MOD															767	767	FUEL LINE MOD															768	768	FUEL LINE MOD															769	769	FUEL LINE MOD															770	770	FUEL LINE MOD															771	771	FUEL LINE MOD															772	772	FUEL LINE MOD															773	773	FUEL LINE MOD															774	774	FUEL LINE MOD															775	775	FUEL LINE MOD															776	776	FUEL LINE MOD															777	777	FUEL LINE MOD															778	778	FUEL LINE MOD															779	779	FUEL LINE MOD															780	780	FUEL LINE MOD															781	781	FUEL LINE MOD															782	782	FUEL LINE MOD															783	783	FUEL LINE MOD															784	784	FUEL LINE MOD															785	785	FUEL LINE MOD															786	786	FUEL LINE MOD															787	787	FUEL LINE MOD															788	788	FUEL LINE MOD															789	789	FUEL LINE MOD															790	790	FUEL LINE MOD															791	791	FUEL LINE MOD															792	792	FUEL LINE MOD															793	793	FUEL LINE MOD															794	794	FUEL LINE MOD															795	795	FUEL LINE MOD															796	796	FUEL LINE MOD															797	797	FUEL LINE MOD															798	798	FUEL LINE MOD															799	799	FUEL LINE MOD															800	800	FUEL LINE MOD															801	801	FUEL LINE MOD															802	802	FUEL LINE MOD															803	803	FUEL LINE MOD															804	804	FUEL LINE MOD															805	805	FUEL LINE MOD															806	806	FUEL LINE MOD																																																																																																																																																																																																																																																												
757	757	FUEL LINE MOD															758	758	FUEL LINE MOD															759	759	FUEL LINE MOD															760	760	FUEL LINE MOD															761	761	FUEL LINE MOD															762	762	FUEL LINE MOD															763	763	FUEL LINE MOD															764	764	FUEL LINE MOD															765	765	FUEL LINE MOD															766	766	FUEL LINE MOD															767	767	FUEL LINE MOD															768	768	FUEL LINE MOD															769	769	FUEL LINE MOD															770	770	FUEL LINE MOD															771	771	FUEL LINE MOD															772	772	FUEL LINE MOD															773	773	FUEL LINE MOD															774	774	FUEL LINE MOD															775	775	FUEL LINE MOD															776	776	FUEL LINE MOD															777	777	FUEL LINE MOD															778	778	FUEL LINE MOD															779	779	FUEL LINE MOD															780	780	FUEL LINE MOD															781	781	FUEL LINE MOD															782	782	FUEL LINE MOD															783	783	FUEL LINE MOD															784	784	FUEL LINE MOD															785	785	FUEL LINE MOD															786	786	FUEL LINE MOD															787	787	FUEL LINE MOD															788	788	FUEL LINE MOD															789	789	FUEL LINE MOD															790	790	FUEL LINE MOD															791	791	FUEL LINE MOD															792	792	FUEL LINE MOD															793	793	FUEL LINE MOD															794	794	FUEL LINE MOD															795	795	FUEL LINE MOD															796	796	FUEL LINE MOD															797	797	FUEL LINE MOD															798	798	FUEL LINE MOD															799	799	FUEL LINE MOD															800	800	FUEL LINE MOD															801	801	FUEL LINE MOD															802	802	FUEL LINE MOD															803	803	FUEL LINE MOD															804	804	FUEL LINE MOD															805	805	FUEL LINE MOD															806	806	FUEL LINE MOD																																																																																																																																																																																																																																																																													
758	758	FUEL LINE MOD															759	759	FUEL LINE MOD															760	760	FUEL LINE MOD															761	761	FUEL LINE MOD															762	762	FUEL LINE MOD															763	763	FUEL LINE MOD															764	764	FUEL LINE MOD															765	765	FUEL LINE MOD															766	766	FUEL LINE MOD															767	767	FUEL LINE MOD															768	768	FUEL LINE MOD															769	769	FUEL LINE MOD															770	770	FUEL LINE MOD															771	771	FUEL LINE MOD															772	772	FUEL LINE MOD															773	773	FUEL LINE MOD															774	774	FUEL LINE MOD															775	775	FUEL LINE MOD															776	776	FUEL LINE MOD															777	777	FUEL LINE MOD															778	778	FUEL LINE MOD															779	779	FUEL LINE MOD															780	780	FUEL LINE MOD															781	781	FUEL LINE MOD															782	782	FUEL LINE MOD															783	783	FUEL LINE MOD															784	784	FUEL LINE MOD															785	785	FUEL LINE MOD															786	786	FUEL LINE MOD															787	787	FUEL LINE MOD															788	788	FUEL LINE MOD															789	789	FUEL LINE MOD															790	790	FUEL LINE MOD															791	791	FUEL LINE MOD															792	792	FUEL LINE MOD															793	793	FUEL LINE MOD															794	794	FUEL LINE MOD															795	795	FUEL LINE MOD															796	796	FUEL LINE MOD															797	797	FUEL LINE MOD															798	798	FUEL LINE MOD															799	799	FUEL LINE MOD															800	800	FUEL LINE MOD															801	801	FUEL LINE MOD															802	802	FUEL LINE MOD															803	803	FUEL LINE MOD															804	804	FUEL LINE MOD															805	805	FUEL LINE MOD															806	806	FUEL LINE MOD																																																																																																																																																																																																																																																																																														
759	759	FUEL LINE MOD															760	760	FUEL LINE MOD															761	761	FUEL LINE MOD															762	762	FUEL LINE MOD															763	763	FUEL LINE MOD															764	764	FUEL LINE MOD															765	765	FUEL LINE MOD															766	766	FUEL LINE MOD															767	767	FUEL LINE MOD															768	768	FUEL LINE MOD															769	769	FUEL LINE MOD															770	770	FUEL LINE MOD															771	771	FUEL LINE MOD															772	772	FUEL LINE MOD															773	773	FUEL LINE MOD															774	774	FUEL LINE MOD															775	775	FUEL LINE MOD															776	776	FUEL LINE MOD															777	777	FUEL LINE MOD															778	778	FUEL LINE MOD															779	779	FUEL LINE MOD															780	780	FUEL LINE MOD															781	781	FUEL LINE MOD															782	782	FUEL LINE MOD															783	783	FUEL LINE MOD															784	784	FUEL LINE MOD															785	785	FUEL LINE MOD															786	786	FUEL LINE MOD															787	787	FUEL LINE MOD															788	788	FUEL LINE MOD															789	789	FUEL LINE MOD															790	790	FUEL LINE MOD															791	791	FUEL LINE MOD															792	792	FUEL LINE MOD															793	793	FUEL LINE MOD															794	794	FUEL LINE MOD															795	795	FUEL LINE MOD															796	796	FUEL LINE MOD															797	797	FUEL LINE MOD															798	798	FUEL LINE MOD															799	799	FUEL LINE MOD															800	800	FUEL LINE MOD															801	801	FUEL LINE MOD															802	802	FUEL LINE MOD															803	803	FUEL LINE MOD															804	804	FUEL LINE MOD															805	805	FUEL LINE MOD															806	806	FUEL LINE MOD																																																																																																																																																																																																																																																																																																															
760	760	FUEL LINE MOD															761	761	FUEL LINE MOD															762	762	FUEL LINE MOD															763	763	FUEL LINE MOD															764	764	FUEL LINE MOD															765	765	FUEL LINE MOD															766	766	FUEL LINE MOD															767	767	FUEL LINE MOD															768	768	FUEL LINE MOD															769	769	FUEL LINE MOD															770	770	FUEL LINE MOD															771	771	FUEL LINE MOD															772	772	FUEL LINE MOD															773	773	FUEL LINE MOD															774	774	FUEL LINE MOD															775	775	FUEL LINE MOD															776	776	FUEL LINE MOD															777	777	FUEL LINE MOD															778	778	FUEL LINE MOD															779	779	FUEL LINE MOD															780	780	FUEL LINE MOD															781	781	FUEL LINE MOD															782	782	FUEL LINE MOD															783	783	FUEL LINE MOD															784	784	FUEL LINE MOD															785	785	FUEL LINE MOD															786	786	FUEL LINE MOD															787	787	FUEL LINE MOD															788	788	FUEL LINE MOD															789	789	FUEL LINE MOD															790	790	FUEL LINE MOD															791	791	FUEL LINE MOD															792	792	FUEL LINE MOD															793	793	FUEL LINE MOD															794	794	FUEL LINE MOD															795	795	FUEL LINE MOD															796	796	FUEL LINE MOD															797	797	FUEL LINE MOD															798	798	FUEL LINE MOD															799	799	FUEL LINE MOD															800	800	FUEL LINE MOD															801	801	FUEL LINE MOD															802	802	FUEL LINE MOD															803	803	FUEL LINE MOD															804	804	FUEL LINE MOD															805	805	FUEL LINE MOD															806	806	FUEL LINE MOD																																																																																																																																																																																																																																																																																																																																
761	761	FUEL LINE MOD															762	762	FUEL LINE MOD															763	763	FUEL LINE MOD															764	764	FUEL LINE MOD															765	765	FUEL LINE MOD															766	766	FUEL LINE MOD															767	767	FUEL LINE MOD															768	768	FUEL LINE MOD															769	769	FUEL LINE MOD															770	770	FUEL LINE MOD															771	771	FUEL LINE MOD															772	772	FUEL LINE MOD															773	773	FUEL LINE MOD															774	774	FUEL LINE MOD															775	775	FUEL LINE MOD															776	776	FUEL LINE MOD															777	777	FUEL LINE MOD															778	778	FUEL LINE MOD															779	779	FUEL LINE MOD															780	780	FUEL LINE MOD															781	781	FUEL LINE MOD															782	782	FUEL LINE MOD															783	783	FUEL LINE MOD															784	784	FUEL LINE MOD															785	785	FUEL LINE MOD															786	786	FUEL LINE MOD															787	787	FUEL LINE MOD															788	788	FUEL LINE MOD															789	789	FUEL LINE MOD															790	790	FUEL LINE MOD															791	791	FUEL LINE MOD															792	792	FUEL LINE MOD															793	793	FUEL LINE MOD															794	794	FUEL LINE MOD															795	795	FUEL LINE MOD															796	796	FUEL LINE MOD															797	797	FUEL LINE MOD															798	798	FUEL LINE MOD															799	799	FUEL LINE MOD															800	800	FUEL LINE MOD															801	801	FUEL LINE MOD															802	802	FUEL LINE MOD															803	803	FUEL LINE MOD															804	804	FUEL LINE MOD															805	805	FUEL LINE MOD															806	806	FUEL LINE MOD																																																																																																																																																																																																																																																																																																																																																	
762	762	FUEL LINE MOD															763	763	FUEL LINE MOD															764	764	FUEL LINE MOD															765	765	FUEL LINE MOD															766	766	FUEL LINE MOD															767	767	FUEL LINE MOD															768	768	FUEL LINE MOD															769	769	FUEL LINE MOD															770	770	FUEL LINE MOD															771	771	FUEL LINE MOD															772	772	FUEL LINE MOD															773	773	FUEL LINE MOD															774	774	FUEL LINE MOD															775	775	FUEL LINE MOD															776	776	FUEL LINE MOD															777	777	FUEL LINE MOD															778	778	FUEL LINE MOD															779	779	FUEL LINE MOD															780	780	FUEL LINE MOD															781	781	FUEL LINE MOD															782	782	FUEL LINE MOD															783	783	FUEL LINE MOD															784	784	FUEL LINE MOD															785	785	FUEL LINE MOD															786	786	FUEL LINE MOD															787	787	FUEL LINE MOD															788	788	FUEL LINE MOD															789	789	FUEL LINE MOD															790	790	FUEL LINE MOD															791	791	FUEL LINE MOD															792	792	FUEL LINE MOD															793	793	FUEL LINE MOD															794	794	FUEL LINE MOD															795	795	FUEL LINE MOD															796	796	FUEL LINE MOD															797	797	FUEL LINE MOD															798	798	FUEL LINE MOD															799	799	FUEL LINE MOD															800	800	FUEL LINE MOD															801	801	FUEL LINE MOD															802	802	FUEL LINE MOD															803	803	FUEL LINE MOD															804	804	FUEL LINE MOD															805	805	FUEL LINE MOD															806	806	FUEL LINE MOD																																																																																																																																																																																																																																																																																																																																																																		
763	763	FUEL LINE MOD															764	764	FUEL LINE MOD															765	765	FUEL LINE MOD															766	766	FUEL LINE MOD															767	767	FUEL LINE MOD															768	768	FUEL LINE MOD															769	769	FUEL LINE MOD															770	770	FUEL LINE MOD															771	771	FUEL LINE MOD															772	772	FUEL LINE MOD															773	773	FUEL LINE MOD															774	774	FUEL LINE MOD															775	775	FUEL LINE MOD															776	776	FUEL LINE MOD															777	777	FUEL LINE MOD															778	778	FUEL LINE MOD															779	779	FUEL LINE MOD															780	780	FUEL LINE MOD															781	781	FUEL LINE MOD															782	782	FUEL LINE MOD															783	783	FUEL LINE MOD															784	784	FUEL LINE MOD															785	785	FUEL LINE MOD															786	786	FUEL LINE MOD															787	787	FUEL LINE MOD															788	788	FUEL LINE MOD															789	789	FUEL LINE MOD															790	790	FUEL LINE MOD															791	791	FUEL LINE MOD															792	792	FUEL LINE MOD															793	793	FUEL LINE MOD															794	794	FUEL LINE MOD															795	795	FUEL LINE MOD															796	796	FUEL LINE MOD															797	797	FUEL LINE MOD															798	798	FUEL LINE MOD															799	799	FUEL LINE MOD															800	800	FUEL LINE MOD															801	801	FUEL LINE MOD															802	802	FUEL LINE MOD															803	803	FUEL LINE MOD															804	804	FUEL LINE MOD															805	805	FUEL LINE MOD															806	806	FUEL LINE MOD																																																																																																																																																																																																																																																																																																																																																																																			
764	764	FUEL LINE MOD															765	765	FUEL LINE MOD															766	766	FUEL LINE MOD															767	767	FUEL LINE MOD															768	768	FUEL LINE MOD															769	769	FUEL LINE MOD															770	770	FUEL LINE MOD															771	771	FUEL LINE MOD															772	772	FUEL LINE MOD															773	773	FUEL LINE MOD															774	774	FUEL LINE MOD															775	775	FUEL LINE MOD															776	776	FUEL LINE MOD															777	777	FUEL LINE MOD															778	778	FUEL LINE MOD															779	779	FUEL LINE MOD															780	780	FUEL LINE MOD															781	781	FUEL LINE MOD															782	782	FUEL LINE MOD															783	783	FUEL LINE MOD															784	784	FUEL LINE MOD															785	785	FUEL LINE MOD															786	786	FUEL LINE MOD															787	787	FUEL LINE MOD															788	788	FUEL LINE MOD															789	789	FUEL LINE MOD															790	790	FUEL LINE MOD															791	791	FUEL LINE MOD															792	792	FUEL LINE MOD															793	793	FUEL LINE MOD															794	794	FUEL LINE MOD															795	795	FUEL LINE MOD															796	796	FUEL LINE MOD															797	797	FUEL LINE MOD															798	798	FUEL LINE MOD															799	799	FUEL LINE MOD															800	800	FUEL LINE MOD															801	801	FUEL LINE MOD															802	802	FUEL LINE MOD															803	803	FUEL LINE MOD															804	804	FUEL LINE MOD															805	805	FUEL LINE MOD															806	806	FUEL LINE MOD																																																																																																																																																																																																																																																																																																																																																																																																				
765	765	FUEL LINE MOD															766	766	FUEL LINE MOD															767	767	FUEL LINE MOD															768	768	FUEL LINE MOD															769	769	FUEL LINE MOD															770	770	FUEL LINE MOD															771	771	FUEL LINE MOD															772	772	FUEL LINE MOD															773	773	FUEL LINE MOD															774	774	FUEL LINE MOD															775	775	FUEL LINE MOD															776	776	FUEL LINE MOD															777	777	FUEL LINE MOD															778	778	FUEL LINE MOD															779	779	FUEL LINE MOD															780	780	FUEL LINE MOD															781	781	FUEL LINE MOD															782	782	FUEL LINE MOD															783	783	FUEL LINE MOD															784	784	FUEL LINE MOD															785	785	FUEL LINE MOD															786	786	FUEL LINE MOD															787	787	FUEL LINE MOD															788	788	FUEL LINE MOD															789	789	FUEL LINE MOD															790	790	FUEL LINE MOD															791	791	FUEL LINE MOD															792	792	FUEL LINE MOD															793	793	FUEL LINE MOD															794	794	FUEL LINE MOD															795	795	FUEL LINE MOD															796	796	FUEL LINE MOD															797	797	FUEL LINE MOD															798	798	FUEL LINE MOD															799	799	FUEL LINE MOD															800	800	FUEL LINE MOD															801	801	FUEL LINE MOD															802	802	FUEL LINE MOD															803	803	FUEL LINE MOD															804	804	FUEL LINE MOD															805	805	FUEL LINE MOD															806	806	FUEL LINE MOD																																																																																																																																																																																																																																																																																																																																																																																																																					
766	766	FUEL LINE MOD															767	767	FUEL LINE MOD															768	768	FUEL LINE MOD															769	769	FUEL LINE MOD															770	770	FUEL LINE MOD															771	771	FUEL LINE MOD															772	772	FUEL LINE MOD															773	773	FUEL LINE MOD															774	774	FUEL LINE MOD															775	775	FUEL LINE MOD															776	776	FUEL LINE MOD															777	777	FUEL LINE MOD															778	778	FUEL LINE MOD															779	779	FUEL LINE MOD															780	780	FUEL LINE MOD															781	781	FUEL LINE MOD															782	782	FUEL LINE MOD															783	783	FUEL LINE MOD															784	784	FUEL LINE MOD															785	785	FUEL LINE MOD															786	786	FUEL LINE MOD															787	787	FUEL LINE MOD															788	788	FUEL LINE MOD															789	789	FUEL LINE MOD															790	790	FUEL LINE MOD															791	791	FUEL LINE MOD															792	792	FUEL LINE MOD															793	793	FUEL LINE MOD															794	794	FUEL LINE MOD															795	795	FUEL LINE MOD															796	796	FUEL LINE MOD															797	797	FUEL LINE MOD															798	798	FUEL LINE MOD															799	799	FUEL LINE MOD															800	800	FUEL LINE MOD															801	801	FUEL LINE MOD															802	802	FUEL LINE MOD															803	803	FUEL LINE MOD															804	804	FUEL LINE MOD															805	805	FUEL LINE MOD															806	806	FUEL LINE MOD																																																																																																																																																																																																																																																																																																																																																																																																																																						
767	767	FUEL LINE MOD															768	768	FUEL LINE MOD															769	769	FUEL LINE MOD															770	770	FUEL LINE MOD															771	771	FUEL LINE MOD															772	772	FUEL LINE MOD															773	773	FUEL LINE MOD															774	774	FUEL LINE MOD															775	775	FUEL LINE MOD															776	776	FUEL LINE MOD															777	777	FUEL LINE MOD															778	778	FUEL LINE MOD															779	779	FUEL LINE MOD															780	780	FUEL LINE MOD															781	781	FUEL LINE MOD															782	782	FUEL LINE MOD															783	783	FUEL LINE MOD															784	784	FUEL LINE MOD															785	785	FUEL LINE MOD															786	786	FUEL LINE MOD															787	787	FUEL LINE MOD															788	788	FUEL LINE MOD															789	789	FUEL LINE MOD															790	790	FUEL LINE MOD															791	791	FUEL LINE MOD															792	792	FUEL LINE MOD															793	793	FUEL LINE MOD															794	794	FUEL LINE MOD															795	795	FUEL LINE MOD															796	796	FUEL LINE MOD															797	797	FUEL LINE MOD															798	798	FUEL LINE MOD															799	799	FUEL LINE MOD															800	800	FUEL LINE MOD															801	801	FUEL LINE MOD															802	802	FUEL LINE MOD															803	803	FUEL LINE MOD															804	804	FUEL LINE MOD															805	805	FUEL LINE MOD															806	806	FUEL LINE MOD																																																																																																																																																																																																																																																																																																																																																																																																																																																							
768	768	FUEL LINE MOD															769	769	FUEL LINE MOD															770	770	FUEL LINE MOD															771	771	FUEL LINE MOD															772	772	FUEL LINE MOD															773	773	FUEL LINE MOD															774	774	FUEL LINE MOD															775	775	FUEL LINE MOD															776	776	FUEL LINE MOD															777	777	FUEL LINE MOD															778	778	FUEL LINE MOD															779	779	FUEL LINE MOD															780	780	FUEL LINE MOD															781	781	FUEL LINE MOD															782	782	FUEL LINE MOD															783	783	FUEL LINE MOD															784	784	FUEL LINE MOD															785	785	FUEL LINE MOD															786	786	FUEL LINE MOD															787	787	FUEL LINE MOD															788	788	FUEL LINE MOD															789	789	FUEL LINE MOD															790	790	FUEL LINE MOD															791	791	FUEL LINE MOD															792	792	FUEL LINE MOD															793	793	FUEL LINE MOD															794	794	FUEL LINE MOD															795	795	FUEL LINE MOD															796	796	FUEL LINE MOD															797	797	FUEL LINE MOD															798	798	FUEL LINE MOD															799	799	FUEL LINE MOD															800	800	FUEL LINE MOD															801	801	FUEL LINE MOD															802	802	FUEL LINE MOD															803	803	FUEL LINE MOD															804	804	FUEL LINE MOD															805	805	FUEL LINE MOD															806	806	FUEL LINE MOD																																																																																																																																																																																																																																																																																																																																																																																																																																																																								
769	769	FUEL LINE MOD															770	770	FUEL LINE MOD															771	771	FUEL LINE MOD															772	772	FUEL LINE MOD															773	773	FUEL LINE MOD															774	774	FUEL LINE MOD															775	775	FUEL LINE MOD															776	776	FUEL LINE MOD															777	777	FUEL LINE MOD															778	778	FUEL LINE MOD															779	779	FUEL LINE MOD															780	780	FUEL LINE MOD															781	781	FUEL LINE MOD															782	782	FUEL LINE MOD															783	783	FUEL LINE MOD															784	784	FUEL LINE MOD															785	785	FUEL LINE MOD															786	786	FUEL LINE MOD															787	787	FUEL LINE MOD															788	788	FUEL LINE MOD															789	789	FUEL LINE MOD															790	790	FUEL LINE MOD															791	791	FUEL LINE MOD															792	792	FUEL LINE MOD															793	793	FUEL LINE MOD															794	794	FUEL LINE MOD															795	795	FUEL LINE MOD															796	796	FUEL LINE MOD															797	797	FUEL LINE MOD															798	798	FUEL LINE MOD															799	799	FUEL LINE MOD															800	800	FUEL LINE MOD															801	801	FUEL LINE MOD															802	802	FUEL LINE MOD															803	803	FUEL LINE MOD															804	804	FUEL LINE MOD															805	805	FUEL LINE MOD															806	806	FUEL LINE MOD																																																																																																																																																																																																																																																																																																																																																																																																																																																																																									
770	770	FUEL LINE MOD															771	771	FUEL LINE MOD															772	772	FUEL LINE MOD															773	773	FUEL LINE MOD															774	774	FUEL LINE MOD															775	775	FUEL LINE MOD															776	776	FUEL LINE MOD															777	777	FUEL LINE MOD															778	778	FUEL LINE MOD															779	779	FUEL LINE MOD															780	780	FUEL LINE MOD															781	781	FUEL LINE MOD															782	782	FUEL LINE MOD															783	783	FUEL LINE MOD															784	784	FUEL LINE MOD															785	785	FUEL LINE MOD															786	786	FUEL LINE MOD															787	787	FUEL LINE MOD															788	788	FUEL LINE MOD															789	789	FUEL LINE MOD															790	790	FUEL LINE MOD															791	791	FUEL LINE MOD															792	792	FUEL LINE MOD															793	793	FUEL LINE MOD															794	794	FUEL LINE MOD															795	795	FUEL LINE MOD															796	796	FUEL LINE MOD															797	797	FUEL LINE MOD															798	798	FUEL LINE MOD															799	799	FUEL LINE MOD															800	800	FUEL LINE MOD															801	801	FUEL LINE MOD															802	802	FUEL LINE MOD															803	803	FUEL LINE MOD															804	804	FUEL LINE MOD															805	805	FUEL LINE MOD															806	806	FUEL LINE MOD																																																																																																																																																																																																																																																																																																																																																																																																																																																																																																										
771	771	FUEL LINE MOD															772	772	FUEL LINE MOD															773	773	FUEL LINE MOD															774	774	FUEL LINE MOD															775	775	FUEL LINE MOD															776	776	FUEL LINE MOD															777	777	FUEL LINE MOD															778	778	FUEL LINE MOD															779	779	FUEL LINE MOD															780	780	FUEL LINE MOD															781	781	FUEL LINE MOD															782	782	FUEL LINE MOD															783	783	FUEL LINE MOD															784	784	FUEL LINE MOD															785	785	FUEL LINE MOD															786	786	FUEL LINE MOD															787	787	FUEL LINE MOD															788	788	FUEL LINE MOD															789	789	FUEL LINE MOD															790	790	FUEL LINE MOD															791	791	FUEL LINE MOD															792	792	FUEL LINE MOD															793	793	FUEL LINE MOD															794	794	FUEL LINE MOD															795	795	FUEL LINE MOD															796	796	FUEL LINE MOD															797	797	FUEL LINE MOD															798	798	FUEL LINE MOD															799	799	FUEL LINE MOD															800	800	FUEL LINE MOD															801	801	FUEL LINE MOD															802	802	FUEL LINE MOD															803	803	FUEL LINE MOD															804	804	FUEL LINE MOD															805	805	FUEL LINE MOD															806	806	FUEL LINE MOD																																																																																																																																																																																																																																																																																																																																																																																																																																																																																																																											
772	772	FUEL LINE MOD															773	773	FUEL LINE MOD															774	774	FUEL LINE MOD															775	775	FUEL LINE MOD															776	776	FUEL LINE MOD															777	777	FUEL LINE MOD															778	778	FUEL LINE MOD															779	779	FUEL LINE MOD															780	780	FUEL LINE MOD															781	781	FUEL LINE MOD															782	782	FUEL LINE MOD															783	783	FUEL LINE MOD															784	784	FUEL LINE MOD															785	785	FUEL LINE MOD															786	786	FUEL LINE MOD															787	787	FUEL LINE MOD															788	788	FUEL LINE MOD															789	789	FUEL LINE MOD															790	790	FUEL LINE MOD															791	791	FUEL LINE MOD															792	792	FUEL LINE MOD															793	793	FUEL LINE MOD															794	794	FUEL LINE MOD															795	795	FUEL LINE MOD															796	796	FUEL LINE MOD															797	797	FUEL LINE MOD															798	798	FUEL LINE MOD															799	799	FUEL LINE MOD															800	800	FUEL LINE MOD															801	801	FUEL LINE MOD															802	802	FUEL LINE MOD															803	803	FUEL LINE MOD															804	804	FUEL LINE MOD															805	805	FUEL LINE MOD															806	806	FUEL LINE MOD																																																																																																																																																																																																																																																																																																																																																																																																																																																																																																																																												
773	773	FUEL LINE MOD															774	774	FUEL LINE MOD															775	775	FUEL LINE MOD															776	776	FUEL LINE MOD															777	777	FUEL LINE MOD															778	778	FUEL LINE MOD															779	779	FUEL LINE MOD															780	780	FUEL LINE MOD															781	781	FUEL LINE MOD															782	782	FUEL LINE MOD															783	783	FUEL LINE MOD															784	784	FUEL LINE MOD															785	785	FUEL LINE MOD															786	786	FUEL LINE MOD															787	787	FUEL LINE MOD															788	788	FUEL LINE MOD															789	789	FUEL LINE MOD															790	790	FUEL LINE MOD															791	791	FUEL LINE MOD															792	792	FUEL LINE MOD															793	793	FUEL LINE MOD															794	794	FUEL LINE MOD															795	795	FUEL LINE MOD															796	796	FUEL LINE MOD															797	797	FUEL LINE MOD															798	798	FUEL LINE MOD															799	799	FUEL LINE MOD															800	800	FUEL LINE MOD															801	801	FUEL LINE MOD															802	802	FUEL LINE MOD															803	803	FUEL LINE MOD															804	804	FUEL LINE MOD															805	805	FUEL LINE MOD															806	806	FUEL LINE MOD																																																																																																																																																																																																																																																																																																																																																																																																																																																																																																																																																													
774	774	FUEL LINE MOD															775	775	FUEL LINE MOD															776	776	FUEL LINE MOD															777	777	FUEL LINE MOD															778	778	FUEL LINE MOD															779	779	FUEL LINE MOD															780	780	FUEL LINE MOD															781	781	FUEL LINE MOD															782	782	FUEL LINE MOD															783	783	FUEL LINE MOD															784	784	FUEL LINE MOD															785	785	FUEL LINE MOD															786	786	FUEL LINE MOD															787	787	FUEL LINE MOD															788	788	FUEL LINE MOD															789	789	FUEL LINE MOD															790	790	FUEL LINE MOD															791	791	FUEL LINE MOD															792	792	FUEL LINE MOD															793	793	FUEL LINE MOD															794	794	FUEL LINE MOD															795	795	FUEL LINE MOD															796	796	FUEL LINE MOD															797	797	FUEL LINE MOD															798	798	FUEL LINE MOD															799	799	FUEL LINE MOD															800	800	FUEL LINE MOD															801	801	FUEL LINE MOD															802	802	FUEL LINE MOD															803	803	FUEL LINE MOD															804	804	FUEL LINE MOD															805	805	FUEL LINE MOD															806	806	FUEL LINE MOD																																																																																																																																																																																																																																																																																																																																																																																																																																																																																																																																																																														
775	775	FUEL LINE MOD															776	776	FUEL LINE MOD															777	777	FUEL LINE MOD															778	778	FUEL LINE MOD															779	779	FUEL LINE MOD															780	780	FUEL LINE MOD															781	781	FUEL LINE MOD															782	782	FUEL LINE MOD															783	783	FUEL LINE MOD															784	784	FUEL LINE MOD															785	785	FUEL LINE MOD															786	786	FUEL LINE MOD															787	787	FUEL LINE MOD															788	788	FUEL LINE MOD															789	789	FUEL LINE MOD															790	790	FUEL LINE MOD															791	791	FUEL LINE MOD															792	792	FUEL LINE MOD															793	793	FUEL LINE MOD															794	794	FUEL LINE MOD															795	795	FUEL LINE MOD															796	796	FUEL LINE MOD															797	797	FUEL LINE MOD															798	798	FUEL LINE MOD															799	799	FUEL LINE MOD															800	800	FUEL LINE MOD															801	801	FUEL LINE MOD															802	802	FUEL LINE MOD															803	803	FUEL LINE MOD															804	804	FUEL LINE MOD															805	805	FUEL LINE MOD															806	806	FUEL LINE MOD																																																																																																																																																																																																																																																																																																																																																																																																																																																																																																																																																																																															
776	776	FUEL LINE MOD															777	777	FUEL LINE MOD															778	778	FUEL LINE MOD															779	779	FUEL LINE MOD															780	780	FUEL LINE MOD															781	781	FUEL LINE MOD															782	782	FUEL LINE MOD															783	783	FUEL LINE MOD															784	784	FUEL LINE MOD															785	785	FUEL LINE MOD															786	786	FUEL LINE MOD															787	787	FUEL LINE MOD															788	788	FUEL LINE MOD															789	789	FUEL LINE MOD															790	790	FUEL LINE MOD															791	791	FUEL LINE MOD															792	792	FUEL LINE MOD															793	793	FUEL LINE MOD															794	794	FUEL LINE MOD															795	795	FUEL LINE MOD															796	796	FUEL LINE MOD															797	797	FUEL LINE MOD															798	798	FUEL LINE MOD															799	799	FUEL LINE MOD															800	800	FUEL LINE MOD															801	801	FUEL LINE MOD															802	802	FUEL LINE MOD															803	803	FUEL LINE MOD															804	804	FUEL LINE MOD															805	805	FUEL LINE MOD															806	806	FUEL LINE MOD																																																																																																																																																																																																																																																																																																																																																																																																																																																																																																																																																																																																																
777	777	FUEL LINE MOD															778	778	FUEL LINE MOD															779	779	FUEL LINE MOD															780	780	FUEL LINE MOD															781	781	FUEL LINE MOD															782	782	FUEL LINE MOD															783	783	FUEL LINE MOD															784	784	FUEL LINE MOD															785	785	FUEL LINE MOD															786	786	FUEL LINE MOD															787	787	FUEL LINE MOD															788	788	FUEL LINE MOD															789	789	FUEL LINE MOD															790	790	FUEL LINE MOD															791	791	FUEL LINE MOD															792	792	FUEL LINE MOD															793	793	FUEL LINE MOD															794	794	FUEL LINE MOD															795	795	FUEL LINE MOD															796	796	FUEL LINE MOD															797	797	FUEL LINE MOD															798	798	FUEL LINE MOD															799	799	FUEL LINE MOD															800	800	FUEL LINE MOD															801	801	FUEL LINE MOD															802	802	FUEL LINE MOD															803	803	FUEL LINE MOD															804	804	FUEL LINE MOD															805	805	FUEL LINE MOD															806	806	FUEL LINE MOD																																																																																																																																																																																																																																																																																																																																																																																																																																																																																																																																																																																																																																	
778	778	FUEL LINE MOD															779	779	FUEL LINE MOD															780	780	FUEL LINE MOD															781	781	FUEL LINE MOD															782	782	FUEL LINE MOD															783	783	FUEL LINE MOD															784	784	FUEL LINE MOD															785	785	FUEL LINE MOD															786	786	FUEL LINE MOD															787	787	FUEL LINE MOD															788	788	FUEL LINE MOD															789	789	FUEL LINE MOD															790	790	FUEL LINE MOD															791	791	FUEL LINE MOD															792	792	FUEL LINE MOD															793	793	FUEL LINE MOD															794	794	FUEL LINE MOD															795	795	FUEL LINE MOD															796	796	FUEL LINE MOD															797	797	FUEL LINE MOD															798	798	FUEL LINE MOD															799	799	FUEL LINE MOD															800	800	FUEL LINE MOD															801	801	FUEL LINE MOD															802	802	FUEL LINE MOD															803	803	FUEL LINE MOD															804	804	FUEL LINE MOD															805	805	FUEL LINE MOD															806	806	FUEL LINE MOD																																																																																																																																																																																																																																																																																																																																																																																																																																																																																																																																																																																																																																																		
779	779	FUEL LINE MOD															780	780	FUEL LINE MOD															781	781	FUEL LINE MOD															782	782	FUEL LINE MOD															783	783	FUEL LINE MOD															784	784	FUEL LINE MOD															785	785	FUEL LINE MOD															786	786	FUEL LINE MOD															787	787	FUEL LINE MOD															788	788	FUEL LINE MOD															789	789	FUEL LINE MOD															790	790	FUEL LINE MOD															791	791	FUEL LINE MOD															792	792	FUEL LINE MOD															793	793	FUEL LINE MOD															794	794	FUEL LINE MOD															795	795	FUEL LINE MOD															796	796	FUEL LINE MOD															797	797	FUEL LINE MOD															798	798	FUEL LINE MOD															799	799	FUEL LINE MOD															800	800	FUEL LINE MOD															801	801	FUEL LINE MOD															802	802	FUEL LINE MOD															803	803	FUEL LINE MOD															804	804	FUEL LINE MOD															805	805	FUEL LINE MOD															806	806	FUEL LINE MOD																																																																																																																																																																																																																																																																																																																																																																																																																																																																																																																																																																																																																																																																			
780	780	FUEL LINE MOD															781	781	FUEL LINE MOD															782	782	FUEL LINE MOD															783	783	FUEL LINE MOD															784	784	FUEL LINE MOD															785	785	FUEL LINE MOD															786	786	FUEL LINE MOD															787	787	FUEL LINE MOD															788	788	FUEL LINE MOD															789	789	FUEL LINE MOD															790	790	FUEL LINE MOD															791	791	FUEL LINE MOD															792	792	FUEL LINE MOD															793	793	FUEL LINE MOD															794	794	FUEL LINE MOD															795	795	FUEL LINE MOD															796	796	FUEL LINE MOD															797	797	FUEL LINE MOD															798	798	FUEL LINE MOD															799	799	FUEL LINE MOD															800	800	FUEL LINE MOD															801	801	FUEL LINE MOD															802	802	FUEL LINE MOD															803	803	FUEL LINE MOD															804	804	FUEL LINE MOD															805	805	FUEL LINE MOD															806	806	FUEL LINE MOD																																																																																																																																																																																																																																																																																																																																																																																																																																																																																																																																																																																																																																																																																				
781	781	FUEL LINE MOD															782	782	FUEL LINE MOD															783	783	FUEL LINE MOD															784	784	FUEL LINE MOD															785	785	FUEL LINE MOD															786	786	FUEL LINE MOD															787	787	FUEL LINE MOD															788	788	FUEL LINE MOD															789	789	FUEL LINE MOD															790	790	FUEL LINE MOD															791	791	FUEL LINE MOD															792	792	FUEL LINE MOD															793	793	FUEL LINE MOD															794	794	FUEL LINE MOD															795	795	FUEL LINE MOD															796	796	FUEL LINE MOD															797	797	FUEL LINE MOD															798	798	FUEL LINE MOD															799	799	FUEL LINE MOD															800	800	FUEL LINE MOD															801	801	FUEL LINE MOD															802	802	FUEL LINE MOD															803	803	FUEL LINE MOD															804	804	FUEL LINE MOD															805	805	FUEL LINE MOD															806	806	FUEL LINE MOD																																																																																																																																																																																																																																																																																																																																																																																																																																																																																																																																																																																																																																																																																																					
782	782	FUEL LINE MOD															783	783	FUEL LINE MOD															784	784	FUEL LINE MOD															785	785	FUEL LINE MOD															786	786	FUEL LINE MOD															787	787	FUEL LINE MOD															788	788	FUEL LINE MOD															789	789	FUEL LINE MOD															790	790	FUEL LINE MOD															791	791	FUEL LINE MOD															792	792	FUEL LINE MOD															793	793	FUEL LINE MOD															794	794	FUEL LINE MOD															795	795	FUEL LINE MOD															796	796	FUEL LINE MOD															797	797	FUEL LINE MOD															798	798	FUEL LINE MOD															799	799	FUEL LINE MOD															800	800	FUEL LINE MOD															801	801	FUEL LINE MOD															802	802	FUEL LINE MOD															803	803	FUEL LINE MOD															804	804	FUEL LINE MOD															805	805	FUEL LINE MOD															806	806	FUEL LINE MOD																																																																																																																																																																																																																																																																																																																																																																																																																																																																																																																																																																																																																																																																																																																						
783	783	FUEL LINE MOD															784	784	FUEL LINE MOD															785	785	FUEL LINE MOD															786	786	FUEL LINE MOD															787	787	FUEL LINE MOD															788	788	FUEL LINE MOD															789	789	FUEL LINE MOD															790	790	FUEL LINE MOD															791	791	FUEL LINE MOD															792	792	FUEL LINE MOD															793	793	FUEL LINE MOD															794	794	FUEL LINE MOD															795	795	FUEL LINE MOD															796	796	FUEL LINE MOD															797	797	FUEL LINE MOD															798	798	FUEL LINE MOD															799	799	FUEL LINE MOD															800	800	FUEL LINE MOD															801	801	FUEL LINE MOD															802	802	FUEL LINE MOD															803	803	FUEL LINE MOD															804	804	FUEL LINE MOD															805	805	FUEL LINE MOD															806	806	FUEL LINE MOD																																																																																																																																																																																																																																																																																																																																																																																																																																																																																																																																																																																																																																																																																																																																							
784	784	FUEL LINE MOD															785	785	FUEL LINE MOD															786	786	FUEL LINE MOD															787	787	FUEL LINE MOD															788	788	FUEL LINE MOD															789	789	FUEL LINE MOD															790	790	FUEL LINE MOD															791	791	FUEL LINE MOD															792	792	FUEL LINE MOD															793	793	FUEL LINE MOD															794	794	FUEL LINE MOD															795	795	FUEL LINE MOD															796	796	FUEL LINE MOD															797	797	FUEL LINE MOD															798	798	FUEL LINE MOD															799	799	FUEL LINE MOD															800	800	FUEL LINE MOD															801	801	FUEL LINE MOD															802	802	FUEL LINE MOD															803	803	FUEL LINE MOD															804	804	FUEL LINE MOD															805	805	FUEL LINE MOD															806	806	FUEL LINE MOD																																																																																																																																																																																																																																																																																																																																																																																																																																																																																																																																																																																																																																																																																																																																																								
785	785	FUEL LINE MOD															786	786	FUEL LINE MOD															787	787	FUEL LINE MOD															788	788	FUEL LINE MOD															789	789	FUEL LINE MOD															790	790	FUEL LINE MOD															791	791	FUEL LINE MOD															792	792	FUEL LINE MOD															793	793	FUEL LINE MOD															794	794	FUEL LINE MOD															795	795	FUEL LINE MOD															796	796	FUEL LINE MOD															797	797	FUEL LINE MOD															798	798	FUEL LINE MOD															799	799	FUEL LINE MOD															800	800	FUEL LINE MOD															801	801	FUEL LINE MOD															802	802	FUEL LINE MOD															803	803	FUEL LINE MOD															804	804	FUEL LINE MOD															805	805	FUEL LINE MOD															806	806	FUEL LINE MOD																																																																																																																																																																																																																																																																																																																																																																																																																																																																																																																																																																																																																																																																																																																																																																									
786	786	FUEL LINE MOD															787	787	FUEL LINE MOD															788	788	FUEL LINE MOD															789	789	FUEL LINE MOD															790	790	FUEL LINE MOD															791	791	FUEL LINE MOD															792	792	FUEL LINE MOD															793	793	FUEL LINE MOD															794	794	FUEL LINE MOD															795	795	FUEL LINE MOD															796	796	FUEL LINE MOD															797	797	FUEL LINE MOD															798	798	FUEL LINE MOD															799	799	FUEL LINE MOD															800	800	FUEL LINE MOD															801	801	FUEL LINE MOD															802	802	FUEL LINE MOD															803	803	FUEL LINE MOD															804	804	FUEL LINE MOD															805	805	FUEL LINE MOD															806	806	FUEL LINE MOD																																																																																																																																																																																																																																																																																																																																																																																																																																																																																																																																																																																																																																																																																																																																																																																										
787	787	FUEL LINE MOD															788	788	FUEL LINE MOD															789	789	FUEL LINE MOD															790	790	FUEL LINE MOD															791	791	FUEL LINE MOD															792	792	FUEL LINE MOD															793	793	FUEL LINE MOD															794	794	FUEL LINE MOD															795	795	FUEL LINE MOD															796	796	FUEL LINE MOD															797	797	FUEL LINE MOD															798	798	FUEL LINE MOD															799	799	FUEL LINE MOD															800	800	FUEL LINE MOD															801	801	FUEL LINE MOD															802	802	FUEL LINE MOD															803	803	FUEL LINE MOD															804	804	FUEL LINE MOD															805	805	FUEL LINE MOD															806	806	FUEL LINE MOD																																																																																																																																																																																																																																																																																																																																																																																																																																																																																																																																																																																																																																																																																																																																																																																																											
788	788	FUEL LINE MOD															789	789	FUEL LINE MOD															790	790	FUEL LINE MOD															791	791	FUEL LINE MOD															792	792	FUEL LINE MOD															793	793	FUEL LINE MOD															794	794	FUEL LINE MOD															795	795	FUEL LINE MOD															796	796	FUEL LINE MOD															797	797	FUEL LINE MOD															798	798	FUEL LINE MOD															799	799	FUEL LINE MOD															800	800	FUEL LINE MOD															801	801	FUEL LINE MOD															802	802	FUEL LINE MOD															803	803	FUEL LINE MOD															804	804	FUEL LINE MOD															805	805	FUEL LINE MOD															806	806	FUEL LINE MOD																																																																																																																																																																																																																																																																																																																																																																																																																																																																																																																																																																																																																																																																																																																																																																																																																												
789	789	FUEL LINE MOD															790	790	FUEL LINE MOD															791	791	FUEL LINE MOD															792	792	FUEL LINE MOD															793	793	FUEL LINE MOD															794	794	FUEL LINE MOD															795	795	FUEL LINE MOD															796	796	FUEL LINE MOD															797	797	FUEL LINE MOD															798	798	FUEL LINE MOD															799	799	FUEL LINE MOD															800	800	FUEL LINE MOD															801	801	FUEL LINE MOD															802	802	FUEL LINE MOD															803	803	FUEL LINE MOD															804	804	FUEL LINE MOD															805	805	FUEL LINE MOD															806	806	FUEL LINE MOD																																																																																																																																																																																																																																																																																																																																																																																																																																																																																																																																																																																																																																																																																																																																																																																																																																													
790	790	FUEL LINE MOD															791	791	FUEL LINE MOD															792	792	FUEL LINE MOD															793	793	FUEL LINE MOD															794	794	FUEL LINE MOD															795	795	FUEL LINE MOD															796	796	FUEL LINE MOD															797	797	FUEL LINE MOD															798	798	FUEL LINE MOD															799	799	FUEL LINE MOD															800	800	FUEL LINE MOD															801	801	FUEL LINE MOD															802	802	FUEL LINE MOD															803	803	FUEL LINE MOD															804	804	FUEL LINE MOD															805	805	FUEL LINE MOD															806	806	FUEL LINE MOD																																																																																																																																																																																																																																																																																																																																																																																																																																																																																																																																																																																																																																																																																																																																																																																																																																																														
791	791	FUEL LINE MOD															792	792	FUEL LINE MOD															793	793	FUEL LINE MOD															794	794	FUEL LINE MOD															795	795	FUEL LINE MOD															796	796	FUEL LINE MOD															797	797	FUEL LINE MOD															798	798	FUEL LINE MOD															799	799	FUEL LINE MOD															800	800	FUEL LINE MOD															801	801	FUEL LINE MOD															802	802	FUEL LINE MOD															803	803	FUEL LINE MOD															804	804	FUEL LINE MOD															805	805	FUEL LINE MOD															806	806	FUEL LINE MOD																																																																																																																																																																																																																																																																																																																																																																																																																																																																																																																																																																																																																																																																																																																																																																																																																																																																															
792	792	FUEL LINE MOD															793	793	FUEL LINE MOD															794	794	FUEL LINE MOD															795	795	FUEL LINE MOD															796	796	FUEL LINE MOD															797	797	FUEL LINE MOD															798	798	FUEL LINE MOD															799	799	FUEL LINE MOD															800	800	FUEL LINE MOD															801	801	FUEL LINE MOD															802	802	FUEL LINE MOD															803	803	FUEL LINE MOD															804	804	FUEL LINE MOD															805	805	FUEL LINE MOD															806	806	FUEL LINE MOD																																																																																																																																																																																																																																																																																																																																																																																																																																																																																																																																																																																																																																																																																																																																																																																																																																																																																																
793	793	FUEL LINE MOD															794	794	FUEL LINE MOD															795	795	FUEL LINE MOD															796	796	FUEL LINE MOD															797	797	FUEL LINE MOD															798	798	FUEL LINE MOD															799	799	FUEL LINE MOD															800	800	FUEL LINE MOD															801	801	FUEL LINE MOD															802	802	FUEL LINE MOD															803	803	FUEL LINE MOD															804	804	FUEL LINE MOD															805	805	FUEL LINE MOD															806	806	FUEL LINE MOD																																																																																																																																																																																																																																																																																																																																																																																																																																																																																																																																																																																																																																																																																																																																																																																																																																																																																																																	
794	794	FUEL LINE MOD															795	795	FUEL LINE MOD															796	796	FUEL LINE MOD															797	797	FUEL LINE MOD															798	798	FUEL LINE MOD															799	799	FUEL LINE MOD															800	800	FUEL LINE MOD															801	801	FUEL LINE MOD															802	802	FUEL LINE MOD															803	803	FUEL LINE MOD															804	804	FUEL LINE MOD															805	805	FUEL LINE MOD															806	806	FUEL LINE MOD																																																																																																																																																																																																																																																																																																																																																																																																																																																																																																																																																																																																																																																																																																																																																																																																																																																																																																																																		
795	795	FUEL LINE MOD															796	796	FUEL LINE MOD															797	797	FUEL LINE MOD															798	798	FUEL LINE MOD															799	799	FUEL LINE MOD															800	800	FUEL LINE MOD															801	801	FUEL LINE MOD															802	802	FUEL LINE MOD															803	803	FUEL LINE MOD															804	804	FUEL LINE MOD															805	805	FUEL LINE MOD															806	806	FUEL LINE MOD																																																																																																																																																																																																																																																																																																																																																																																																																																																																																																																																																																																																																																																																																																																																																																																																																																																																																																																																																			
796	796	FUEL LINE MOD															797	797	FUEL LINE MOD															798	798	FUEL LINE MOD															799	799	FUEL LINE MOD															800	800	FUEL LINE MOD															801	801	FUEL LINE MOD															802	802	FUEL LINE MOD															803	803	FUEL LINE MOD															804	804	FUEL LINE MOD															805	805	FUEL LINE MOD															806	806	FUEL LINE MOD																																																																																																																																																																																																																																																																																																																																																																																																																																																																																																																																																																																																																																																																																																																																																																																																																																																																																																																																																																				
797	797	FUEL LINE MOD															798	798	FUEL LINE MOD															799	799	FUEL LINE MOD															800	800	FUEL LINE MOD															801	801	FUEL LINE MOD															802	802	FUEL LINE MOD															803	803	FUEL LINE MOD															804	804	FUEL LINE MOD															805	805	FUEL LINE MOD															806	806	FUEL LINE MOD																																																																																																																																																																																																																																																																																																																																																																																																																																																																																																																																																																																																																																																																																																																																																																																																																																																																																																																																																																																					
798	798	FUEL LINE MOD															799	799	FUEL LINE MOD															800	800	FUEL LINE MOD															801	801	FUEL LINE MOD															802	802	FUEL LINE MOD															803	803	FUEL LINE MOD															804	804	FUEL LINE MOD															805	805	FUEL LINE MOD															806	806	FUEL LINE MOD																																																																																																																																																																																																																																																																																																																																																																																																																																																																																																																																																																																																																																																																																																																																																																																																																																																																																																																																																																																																						
799	799	FUEL LINE MOD															800	800	FUEL LINE MOD															801	801	FUEL LINE MOD															802	802	FUEL LINE MOD															803	803	FUEL LINE MOD															804	804	FUEL LINE MOD															805	805	FUEL LINE MOD															806	806	FUEL LINE MOD																																																																																																																																																																																																																																																																																																																																																																																																																																																																																																																																																																																																																																																																																																																																																																																																																																																																																																																																																																																																																							
800	800	FUEL LINE MOD															801	801	FUEL LINE MOD															802	802	FUEL LINE MOD															803	803	FUEL LINE MOD															804	804	FUEL LINE MOD															805	805	FUEL LINE MOD															806	806	FUEL LINE MOD																																																																																																																																																																																																																																																																																																																																																																																																																																																																																																																																																																																																																																																																																																																																																																																																																																																																																																																																																																																																																																								
801	801	FUEL LINE MOD															802	802	FUEL LINE MOD															803	803	FUEL LINE MOD															804	804	FUEL LINE MOD															805	805	FUEL LINE MOD															806	806	FUEL LINE MOD																																																																																																																																																																																																																																																																																																																																																																																																																																																																																																																																																																																																																																																																																																																																																																																																																																																																																																																																																																																																																																																									
802	802	FUEL LINE MOD															803	803	FUEL LINE MOD															804	804	FUEL LINE MOD															805	805	FUEL LINE MOD															806	806	FUEL LINE MOD																																																																																																																																																																																																																																																																																																																																																																																																																																																																																																																																																																																																																																																																																																																																																																																																																																																																																																																																																																																																																																																																										
803	803	FUEL LINE MOD															804	804	FUEL LINE MOD															805	805	FUEL LINE MOD															806	806	FUEL LINE MOD																																																																																																																																																																																																																																																																																																																																																																																																																																																																																																																																																																																																																																																																																																																																																																																																																																																																																																																																																																																																																																																																																											
804	804	FUEL LINE MOD															805	805	FUEL LINE MOD															806	806	FUEL LINE MOD																																																																																																																																																																																																																																																																																																																																																																																																																																																																																																																																																																																																																																																																																																																																																																																																																																																																																																																																																																																																																																																																																																												
805	805	FUEL LINE MOD															806	806	FUEL LINE MOD																																																																																																																																																																																																																																																																																																																																																																																																																																																																																																																																																																																																																																																																																																																																																																																																																																																																																																																																																																																																																																																																																																																													
806	806	FUEL LINE MOD																																																																																																																																																																																																																																																																																																																																																																																																																																																																																																																																																																																																																																																																																																																																																																																																																																																																																																																																																																																																																																																																																																																																														

Approved For Release 2000/09/07 : CIA-RDP67B00511R000100340001-3

Approved For Release 2000/09/07 : CIA-RDP67B00511R000100340001-3

S/B SOLD	S/B #	TITLE	LEGEND	APPROVED FOR RELEASE 2000/09/07	CIA-RDP67B00511R000100340001-3	REMARKS
SOLD	391	ENGINE DRIVE LINE INSTL				
SOLD	392	UNF. ADP. FUEL LINE REFLC				
SOLD	393	REF. UP FUEL LINE COVE				
SOLD	394	REPLACE AXLES COSS DEBRIN				
SOLD	395	REPAIR BYPASS VALVE REPLACE				
N.R.	401	HEAT SHIELDS, LATEL, RIV COUPL				
SOLD	402	MIS. FUEL LINE ATT. BRASS W/SHR				
SOLD	403	MIS. BRASS BEARING 7 H/TS				
SOLD	404	RELOCATION OF JET PUMPS				
SOLD	405	ATTITUDE BRASS MAIN DRIVE				
SOLD	406	SH. INSTL. RIG. OIL TANK				
SOLD	407	PLATE. TOWERS. W/SHR. RIB				
SOLD	408	FUEL LINE INSTL. FUEL HOSE COUPL				
SOLD	409	W/SHR. (REV. 408)				
SOLD	410	HIGH PRESS. HOSE REPLACE				
SOLD	411	INTERFERED REQ. MOD. H/TS. REV. 410				
SOLD	412	FLUID EXCLUSIONS - DESTRUCT				
SOLD	413	HEAT SAFETY PUMP				
SOLD	414	AUXILIARY. W/SHR. TUBES. Q/ED				
SOLD	415	TACAN. "NEED AIRWAYS"				
SOLD	416	TRAINING. FIRE. W/SHR. W/SHR.				
SOLD	417	ANGLE OF ATTACK TRANSDUCER INSTL				
SOLD	418	REV. OF INST. VALVE. SHIELD. LINE				
SOLD	419	CUT. BRASS. W/SHR. W/SHR.				
SOLD	420	MIS. ATT. FUEL LINE BEARING				
SOLD	421	CHANGE. W/SHR. W/SHR.				
SOLD	422	TANK. & L/ST				
SOLD	423	SHOULDER. COUPL. W/SHR. INSTL				
SOLD	424	REV. INSTL. COVER. W/SHR.				
SOLD	425	HE. ANTENNA. DRIVE				
SOLD	426	RED. DRG. ANTENNA. INSTL. 7				
SOLD	427	ACCESS. DRIVE. JOINT. PLUG				
SOLD	428	DRG. ACT. W/SHR. W/SHR. W/SHR.				
SOLD	429	W/SHR. W/SHR. W/SHR. W/SHR.				
SOLD	430	HE. ANTENNA. INSTL.				
SOLD	431	EXCESSIVE. BLANKET. HOLES				
SOLD	432	REV. W/SHR. W/SHR.				
SOLD	433	DRG. W/SHR. W/SHR. W/SHR.				
SOLD	434	W/SHR. DRIVE. SHUT. COVER				
SOLD	435	REINFORCE. BOX. INSTL.				
SOLD	436	MIS. LOWER. CENTERING. CAM				
SOLD	437	INSTL. DR. FLUID. W/SHR. W/SHR.				
SOLD	438	MIS. DRIVE. W/SHR. W/SHR.				
SOLD	439	INSTL. AIR. TLE. W/SHR. W/SHR.				
SOLD	440	RELOCATE. W/SHR. W/SHR. W/SHR.				
SOLD	441	W/SHR. W/SHR. W/SHR. W/SHR.				
SOLD	442	W/SHR. W/SHR. W/SHR. W/SHR.				
SOLD	443	W/SHR. W/SHR. W/SHR. W/SHR.				
SOLD	444	W/SHR. W/SHR. W/SHR. W/SHR.				
SOLD	445	W/SHR. W/SHR. W/SHR. W/SHR.				
SOLD	446	W/SHR. W/SHR. W/SHR. W/SHR.				
SOLD	447	W/SHR. W/SHR. W/SHR. W/SHR.				
SOLD	448	W/SHR. W/SHR. W/SHR. W/SHR.				
SOLD	449	W/SHR. W/SHR. W/SHR. W/SHR.				
SOLD	450	W/SHR. W/SHR. W/SHR. W/SHR.				
SOLD	451	W/SHR. W/SHR. W/SHR. W/SHR.				
SOLD	452	W/SHR. W/SHR. W/SHR. W/SHR.				
SOLD	453	W/SHR. W/SHR. W/SHR. W/SHR.				
SOLD	454	W/SHR. W/SHR. W/SHR. W/SHR.				
SOLD	455	W/SHR. W/SHR. W/SHR. W/SHR.				
SOLD	456	W/SHR. W/SHR. W/SHR. W/SHR.				
SOLD	457	W/SHR. W/SHR. W/SHR. W/SHR.				
SOLD	458	W/SHR. W/SHR. W/SHR. W/SHR.				
SOLD	459	W/SHR. W/SHR. W/SHR. W/SHR.				
SOLD	460	W/SHR. W/SHR. W/SHR. W/SHR.				
SOLD	461	W/SHR. W/SHR. W/SHR. W/SHR.				
SOLD	462	W/SHR. W/SHR. W/SHR. W/SHR.				
SOLD	463	W/SHR. W/SHR. W/SHR. W/SHR.				
SOLD	464	W/SHR. W/SHR. W/SHR. W/SHR.				
SOLD	465	W/SHR. W/SHR. W/SHR. W/SHR.				
SOLD	466	W/SHR. W/SHR. W/SHR. W/SHR.				
SOLD	467	W/SHR. W/SHR. W/SHR. W/SHR.				
SOLD	468	W/SHR. W/SHR. W/SHR. W/SHR.				
SOLD	469	W/SHR. W/SHR. W/SHR. W/SHR.				
SOLD	470	W/SHR. W/SHR. W/SHR. W/SHR.				
SOLD	471	W/SHR. W/SHR. W/SHR. W/SHR.				
SOLD	472	W/SHR. W/SHR. W/SHR. W/SHR.				
SOLD	473	W/SHR. W/SHR. W/SHR. W/SHR.				
SOLD	474	W/SHR. W/SHR. W/SHR. W/SHR.				
SOLD	475	W/SHR. W/SHR. W/SHR. W/SHR.				
SOLD	476	W/SHR. W/SHR. W/SHR. W/SHR.				
SOLD	477	W/SHR. W/SHR. W/SHR. W/SHR.				
SOLD	478	W/SHR. W/SHR. W/SHR. W/SHR.				
SOLD	479	W/SHR. W/SHR. W/SHR. W/SHR.				
SOLD	480	W/SHR. W/SHR. W/SHR. W/SHR.				
SOLD	481	W/SHR. W/SHR. W/SHR. W/SHR.				
SOLD	482	W/SHR. W/SHR. W/SHR. W/SHR.				
SOLD	483	W/SHR. W/SHR. W/SHR. W/SHR.				
SOLD	484	W/SHR. W/SHR. W/SHR. W/SHR.				
SOLD	485	W/SHR. W/SHR. W/SHR. W/SHR.				
SOLD	486	W/SHR. W/SHR. W/SHR. W/SHR.				
SOLD	487	W/SHR. W/SHR. W/SHR. W/SHR.				
SOLD	488	W/SHR. W/SHR. W/SHR. W/SHR.				
SOLD	489	W/SHR. W/SHR. W/SHR. W/SHR.				
SOLD	490	W/SHR. W/SHR. W/SHR. W/SHR.				
SOLD	491	W/SHR. W/SHR. W/SHR. W/SHR.				
SOLD	492	W/SHR. W/SHR. W/SHR. W/SHR.				
SOLD	493	W/SHR. W/SHR. W/SHR. W/SHR.				
SOLD	494	W/SHR. W/SHR. W/SHR. W/SHR.				
SOLD	495	W/SHR. W/SHR. W/SHR. W/SHR.				
SOLD	496	W/SHR. W/SHR. W/SHR. W/SHR.				
SOLD	497	W/SHR. W/SHR. W/SHR. W/SHR.				
SOLD	498	W/SHR. W/SHR. W/SHR. W/SHR.				
SOLD	499	W/SHR. W/SHR. W/SHR. W/SHR.				
SOLD	500	W/SHR. W/SHR. W/SHR. W/SHR.				

S/B SOLD	S/B #	TITLE	KIT STAT	LEGEND	ELECTRICIANS	STRUCTURES	PLUMBERS	TANK SEALERS
	878	REPAIR BYPASS VALVE						
	879	REPAIR BYPASS VALVE						
	880	HEAT GUARDS-VALVE						
	881	INTERCHANGE COUPLER KIT FOR						
	882	DRY SWIT REDUCED FUEL LINE						
	883	RELOCATE WET PUMPS						
	884	TAN INSTL. SUP. ON TANK						
	885	FUEL LINE INSTL						
	886	WDY						
	887	HVD PRESS IND. REPAIR						
	888	INSTL. DRY LOW TURNS ON						
	889	FLOOD RELIEFON SVST						
	890	UNTL. SEAT CARTRIDGES						
	891	ALTERNATE STEERING						
	892	PROJECTOR DESTRUCT SVST						
	893	TACAN						
	894	REPAIR FIRE WARNING						
	895	ANALOG OF ATTACK TRANSDUCER						
	896	REPAIR SPIKE STA 148.45						
	897	MILG ACT. TURRET BEARING						
	898	TANK & LAST						
	899	CRUISE EQUIPMENT BAY UNTL						
	900	MOD AC REM CONTROL						
	901	INSTL. CHOKE HF ANTENNA						
	902	RED DOG ANTENNA INSTL						
	903	RELOCATE SWIVEL UNIT PUMPING						
	904	SPRINKLE ACT. OIL FILTERING						
	905	CONNECTIONS UNTL STA 176						
	906	MAIN REMOVAL SPRAY UNTL						
	907	WVD REDUPM GAS KEY						
	908	REPT HT F LOG GEN SW RELOCATE						
	909	REP ANTENNA UNTL						
	910	DELETE HVD RES - LINE						
	911	DELETE HVD ACUM						
	912	REVE SHATT SWICH UNTL						
	913	RELOCATE SEAK BOX UNTL						
	914	MIG CENTERING CAM						
	915	RELOC. FUEL UN ARM						
	916	88% COMPASS						
	917	INSTL. AE 724-2 IFF CONTROLLER						
	918	RELOCATE 1/4 AIR COMP. VALVE						
	919	SIDE SHUTT CROSS BEAM BEARING						
	920	RELOC. IFF TRANSDUCER UNTL						
	921	LIME UNTL - DUCT PRESS						
	922	OIL PRESS. MTR. REPLACE						
	923	ELECTRIC SPIKES						
	924	REFL. FWD INLET BYPASS SCREEN						
	925	HVD MTR. SUBST. SEAL						
	926	SVST. B ANTENNA UNTL						
	927	MIG. STEERING DAMPER UNTL						
	928	INSTL. AE 724-2 IFF CONTROLLER						
	929	UNTL. POWER FACTOR CAPAC						
	930	MIG. SHUTT. BEAMS						
	931	RELOCATE BOM. C/B						
	932	SET IND. WASH. LT.						
	933	SAS & INVERTER CONT. DC BUS						
	934	UNTL. PLATE - OUTER WING BEAM						
	935	WHER CENTER BODY EXTENSION						
	936	FUELAGE STRUCT. REEF-UP						
	937	SHUTT LINE REQ.						
	938	MORSELE POS. IND. REFL.						
	939	OIL TEMP. IND. REV.						
	940	REFL. SILVER BRASS CONTACTS						
	941	RELOCATE OUTLET AT REFINERS						
	942	SVST. A, B, C, S & F. WIRING						
	943	L.U.E.						
	944	UNTL. CABLE TENSION ASG.						
	945	SVST. D ANTENNA						
	946	WASH. SHUTT. HOSE						
	947	REPLACE FUEL TRANSDUCER						
	948	SUPPLEMENT TO 916 889						
	949	IMPROVE COOLING ARRANGEMENT						
	950	RELOCATE SHUTT. COVER						
	951	FUEL. PRESS. UNTL						
	952	ACT. SW. BYPASS SOLEID						
	953	916-1 IFF TRANSDUCER UNTL						
	954	REPAIR. SAG. WIRE. SVST. D						
	955	BURDEN. CRANK. SHIMMING						
	956	REMOVE. AIR. COND. PUMP. HOSE						
	957	DRAG. CHUTE. DOWN. HOSE						
	958	SVST. D ANTENNA UNTL						
	959	REPAIR. CHUTE. ELECTRICAL. HOSE						
	960	CHANGING. WIRE. FROM. 50'. TO. 60'						
	961	REMOVE. SHUTTLE. VALVE. REV.						
	962	MIG. STEERING. DAMPER						
	963	RECEIVED. BYPASS. TUBE. KEY						
	964	INSTALLATION. COVER. HATCHES						
	965	PRELIMINARY. CHECK. TANK. LT.						
	966	SVST. B. WIRING						
	967	MIG. ASLE. TIE. ROD						
	968	MIG. BRASS. HOSES						
	969	INSTALLMENT. PANEL. HOSE						
	970	LINE. UNTL. SHUTT. HOSE						
	971	BAUD. ASSY. - INLET. AIR. BLEED						
	972	SVST. D ANTENNA UNTL						
	973	LIME UNTL - DUCT PRESS						
	974	FUEL. DEBRIMENT						
	975	WATER. TUBE. UNTL						
	976	ACCEL. & BALL. SWD. COOLING						
	977	D. RING. WASHER. REV.						
	978	PUMP. MAINFIELD. TUBE						
	979	WIP. - 50. AIR. UNTL. DUCT						
	980	50. AIR. TUBE. MAINFIELD. UNTL						
	981	WINDSHIELD. DE-ICE. LINE						
	982	UNF. AIR. ANTENNA. UPDOWN						
	983	INVERTER. UNTL. REV.						
	984	ARC. CD. PANEL. LIGHTING						
	985	BY. PASS. DASH. ACT. DEVICE. REV.						
	986	FUEL. BY-PASS						
	987	TANK. SEAL						
	988	FFD. INSPECTION						
	989	UNTL. INSTRUMENT. PANEL						
	990	SVST. CHECK-OUT						
	991	CONTROL. CHECK-OUT						
	992	WIRE. CHECK-OUT						
	993	FREQ. CHECK-OUT						
	994	HOT. OIL. CHECK						
	995	UNTL. TUBE. UNTL						
	996	WEIGH. AC						
	997	FUEL. FLOW. CHECK						
	998	REPAIR. TANK. UNTL						

Approved For Release 2000/09/07 : CIA-RDP67B00511R000100340001-3

S/B SOLD	S/B #	TITLE	KIT STATUS	LEGEND	ELECTRICIANS	PLUMBERS	PAINTERS	FLY LINE MECH	OTHER	REMARKS
N.R.	779	REEF-UP FUSELAGE GUINE	✓							
N.R.	780	REPAIR BYPASS VALVE	✓							
N.R.	781	HEAT SHIELD INSUL	✓							
N.R.	782	INTERCHANGE COCKPIT SIDE PANEL	✓							
N.R.	783	DY SHUT REDUCER & FILLER VALVE	✓							
N.R.	784	RELOCATE JET PUMPS	✓							
N.R.	785	REW INVT. BUA OIL TRANK	✓							
N.R.	786	FUEL TUD INSTL	✓							
N.R.	787	LOX	✓							
N.R.	788	HVD PRESS IND REPLACE	✓							
N.R.	789	INVTL DRY LOW PRESS SW	✓							
N.R.	790	FLUID EXPULSION SVST	✓							
N.R.	791	INVTL SEAT CATERIDOR	✓							
N.R.	792	ALTERNATE STEERING	✓							
N.R.	793	PROJECTOR DESTRUCT SVST	✓							
N.R.	794	TACAN	✓							
N.R.	795	FENDALL FIRE WARNING	✓							
N.R.	796	ARMOR OF ATTACK TRANSDUCER	✓							
N.R.	797	REPAIR SHOCK STRUT	✓							
N.R.	798	MLG ACT FULCRUM BEARING	✓							
N.R.	799	TANK & LAST	✓							
N.R.	800	CHINE EQUIPMENT BAY INSTL	✓							
N.R.	801	MOD AG BVA CONTROL	✓							
N.R.	802	INVTL SHOCK STRUT	✓							
N.R.	803	RED DOG ANTENNA INSTL	✓							
N.R.	804	INVTL SHOCK STRUT	✓							
N.R.	805	INVTL SHOCK STRUT	✓							
N.R.	806	INVTL SHOCK STRUT	✓							
N.R.	807	INVTL SHOCK STRUT	✓							
N.R.	808	INVTL SHOCK STRUT	✓							
N.R.	809	INVTL SHOCK STRUT	✓							
N.R.	810	INVTL SHOCK STRUT	✓							
N.R.	811	INVTL SHOCK STRUT	✓							
N.R.	812	INVTL SHOCK STRUT	✓							
N.R.	813	INVTL SHOCK STRUT	✓							
N.R.	814	INVTL SHOCK STRUT	✓							
N.R.	815	INVTL SHOCK STRUT	✓							
N.R.	816	INVTL SHOCK STRUT	✓							
N.R.	817	INVTL SHOCK STRUT	✓							
N.R.	818	INVTL SHOCK STRUT	✓							
N.R.	819	INVTL SHOCK STRUT	✓							
N.R.	820	INVTL SHOCK STRUT	✓							
N.R.	821	INVTL SHOCK STRUT	✓							
N.R.	822	INVTL SHOCK STRUT	✓							
N.R.	823	INVTL SHOCK STRUT	✓							
N.R.	824	INVTL SHOCK STRUT	✓							
N.R.	825	INVTL SHOCK STRUT	✓							
N.R.	826	INVTL SHOCK STRUT	✓							
N.R.	827	INVTL SHOCK STRUT	✓							
N.R.	828	INVTL SHOCK STRUT	✓							
N.R.	829	INVTL SHOCK STRUT	✓							
N.R.	830	INVTL SHOCK STRUT	✓							
N.R.	831	INVTL SHOCK STRUT	✓							
N.R.	832	INVTL SHOCK STRUT	✓							
N.R.	833	INVTL SHOCK STRUT	✓							
N.R.	834	INVTL SHOCK STRUT	✓							
N.R.	835	INVTL SHOCK STRUT	✓							
N.R.	836	INVTL SHOCK STRUT	✓							
N.R.	837	INVTL SHOCK STRUT	✓							
N.R.	838	INVTL SHOCK STRUT	✓							
N.R.	839	INVTL SHOCK STRUT	✓							
N.R.	840	INVTL SHOCK STRUT	✓							
N.R.	841	INVTL SHOCK STRUT	✓							
N.R.	842	INVTL SHOCK STRUT	✓							
N.R.	843	INVTL SHOCK STRUT	✓							
N.R.	844	INVTL SHOCK STRUT	✓							
N.R.	845	INVTL SHOCK STRUT	✓							
N.R.	846	INVTL SHOCK STRUT	✓							
N.R.	847	INVTL SHOCK STRUT	✓							
N.R.	848	INVTL SHOCK STRUT	✓							
N.R.	849	INVTL SHOCK STRUT	✓							
N.R.	850	INVTL SHOCK STRUT	✓							
N.R.	851	INVTL SHOCK STRUT	✓							
N.R.	852	INVTL SHOCK STRUT	✓							
N.R.	853	INVTL SHOCK STRUT	✓							
N.R.	854	INVTL SHOCK STRUT	✓							
N.R.	855	INVTL SHOCK STRUT	✓							
N.R.	856	INVTL SHOCK STRUT	✓							
N.R.	857	INVTL SHOCK STRUT	✓							
N.R.	858	INVTL SHOCK STRUT	✓							
N.R.	859	INVTL SHOCK STRUT	✓							
N.R.	860	INVTL SHOCK STRUT	✓							
N.R.	861	INVTL SHOCK STRUT	✓							
N.R.	862	INVTL SHOCK STRUT	✓							
N.R.	863	INVTL SHOCK STRUT	✓							
N.R.	864	INVTL SHOCK STRUT	✓							
N.R.	865	INVTL SHOCK STRUT	✓							
N.R.	866	INVTL SHOCK STRUT	✓							
N.R.	867	INVTL SHOCK STRUT	✓							
N.R.	868	INVTL SHOCK STRUT	✓							
N.R.	869	INVTL SHOCK STRUT	✓							
N.R.	870	INVTL SHOCK STRUT	✓							
N.R.	871	INVTL SHOCK STRUT	✓							
N.R.	872	INVTL SHOCK STRUT	✓							
N.R.	873	INVTL SHOCK STRUT	✓							
N.R.	874	INVTL SHOCK STRUT	✓							
N.R.	875	INVTL SHOCK STRUT	✓							
N.R.	876	INVTL SHOCK STRUT	✓							
N.R.	877	INVTL SHOCK STRUT	✓							
N.R.	878	INVTL SHOCK STRUT	✓							
N.R.	879	INVTL SHOCK STRUT	✓							
N.R.	880	INVTL SHOCK STRUT	✓							
N.R.	881	INVTL SHOCK STRUT	✓							
N.R.	882	INVTL SHOCK STRUT	✓							
N.R.	883	INVTL SHOCK STRUT	✓							
N.R.	884	INVTL SHOCK STRUT	✓							
N.R.	885	INVTL SHOCK STRUT	✓							
N.R.	886	INVTL SHOCK STRUT	✓							
N.R.	887	INVTL SHOCK STRUT	✓							
N.R.	888	INVTL SHOCK STRUT	✓							
N.R.	889	INVTL SHOCK STRUT	✓							
N.R.	890	INVTL SHOCK STRUT	✓							
N.R.	891	INVTL SHOCK STRUT	✓							
N.R.	892	INVTL SHOCK STRUT	✓							
N.R.	893	INVTL SHOCK STRUT	✓							
N.R.	894	INVTL SHOCK STRUT	✓							
N.R.	895	INVTL SHOCK STRUT	✓							
N.R.	896	INVTL SHOCK STRUT	✓							
N.R.	897	INVTL SHOCK STRUT	✓							
N.R.	898	INVTL SHOCK STRUT	✓							
N.R.	899	INVTL SHOCK STRUT	✓							
N.R.	900	INVTL SHOCK STRUT	✓							
N.R.	901	INVTL SHOCK STRUT	✓							
N.R.	902	INVTL SHOCK STRUT	✓							
N.R.	903	INVTL SHOCK STRUT	✓							
N.R.	904	INVTL SHOCK STRUT	✓							
N.R.	905	INVTL SHOCK STRUT	✓							
N.R.	906	INVTL SHOCK STRUT	✓							
N.R.	907	INVTL SHOCK STRUT	✓							
N.R.	908	INVTL SHOCK STRUT	✓							
N.R.	909	INVTL SHOCK STRUT	✓							
N.R.	910	INVTL SHOCK STRUT	✓							
N.R.	911	INVTL SHOCK STRUT	✓							
N.R.	912	INVTL SHOCK STRUT	✓							
N.R.	913	INVTL SHOCK STRUT	✓							
N.R.	914	INVTL SHOCK STRUT	✓							
N.R.	915	INVTL SHOCK STRUT	✓							
N.R.	916	INVTL SHOCK STRUT	✓							
N.R.	917	INVTL SHOCK STRUT	✓							
N.R.	918	INVTL SHOCK STRUT	✓							
N.R.	919	INVTL SHOCK STRUT	✓							
N.R.	920	INVTL SHOCK STRUT	✓							
N.R.	921	INVTL SHOCK STRUT	✓							
N.R.	922	INVTL SHOCK STRUT	✓							
N.R.	923	INVTL SHOCK STRUT	✓							
N.R.	924	INVTL SHOCK STRUT	✓							
N.R.	925	INVTL SHOCK STRUT	✓							
N.R.	926	INVTL SHOCK STRUT	✓							
N.R.	927	INVTL SHOCK STRUT	✓							
N.R.	928	INVTL SHOCK STRUT	✓							
N.R.	929	INVTL SHOCK STRUT	✓							
N.R.	930	INVTL SHOCK STRUT	✓							
N.R.	931	INVTL SHOCK STRUT	✓							
N.R.	932	INVTL SHOCK STRUT	✓							
N.R.	933	INVTL SHOCK STRUT	✓							

S/B	S/B #	TITLE	UNIT STATUS	TIME SPAN	REMARKS
131	131	ENGINE DRAIN LINE INSTL.			
132	132	LINE AFT ANTENNA BEAC			
133	133	REPLACE ADJUST GEAR BEARING			
134	134	REPLACE BYPASS VALVE REPLACE			
135	135	HEAT EXCHANGER, WATER, FUEL COOL			
136	136	HEAT EXCHANGER, WATER, FUEL COOL			
137	137	HEAT EXCHANGER, WATER, FUEL COOL			
138	138	HEAT EXCHANGER, WATER, FUEL COOL			
139	139	HEAT EXCHANGER, WATER, FUEL COOL			
140	140	HEAT EXCHANGER, WATER, FUEL COOL			
141	141	HEAT EXCHANGER, WATER, FUEL COOL			
142	142	HEAT EXCHANGER, WATER, FUEL COOL			
143	143	HEAT EXCHANGER, WATER, FUEL COOL			
144	144	HEAT EXCHANGER, WATER, FUEL COOL			
145	145	HEAT EXCHANGER, WATER, FUEL COOL			
146	146	HEAT EXCHANGER, WATER, FUEL COOL			
147	147	HEAT EXCHANGER, WATER, FUEL COOL			
148	148	HEAT EXCHANGER, WATER, FUEL COOL			
149	149	HEAT EXCHANGER, WATER, FUEL COOL			
150	150	HEAT EXCHANGER, WATER, FUEL COOL			
151	151	HEAT EXCHANGER, WATER, FUEL COOL			
152	152	HEAT EXCHANGER, WATER, FUEL COOL			
153	153	HEAT EXCHANGER, WATER, FUEL COOL			
154	154	HEAT EXCHANGER, WATER, FUEL COOL			
155	155	HEAT EXCHANGER, WATER, FUEL COOL			
156	156	HEAT EXCHANGER, WATER, FUEL COOL			
157	157	HEAT EXCHANGER, WATER, FUEL COOL			
158	158	HEAT EXCHANGER, WATER, FUEL COOL			
159	159	HEAT EXCHANGER, WATER, FUEL COOL			
160	160	HEAT EXCHANGER, WATER, FUEL COOL			
161	161	HEAT EXCHANGER, WATER, FUEL COOL			
162	162	HEAT EXCHANGER, WATER, FUEL COOL			
163	163	HEAT EXCHANGER, WATER, FUEL COOL			
164	164	HEAT EXCHANGER, WATER, FUEL COOL			
165	165	HEAT EXCHANGER, WATER, FUEL COOL			
166	166	HEAT EXCHANGER, WATER, FUEL COOL			
167	167	HEAT EXCHANGER, WATER, FUEL COOL			
168	168	HEAT EXCHANGER, WATER, FUEL COOL			
169	169	HEAT EXCHANGER, WATER, FUEL COOL			
170	170	HEAT EXCHANGER, WATER, FUEL COOL			
171	171	HEAT EXCHANGER, WATER, FUEL COOL			
172	172	HEAT EXCHANGER, WATER, FUEL COOL			
173	173	HEAT EXCHANGER, WATER, FUEL COOL			
174	174	HEAT EXCHANGER, WATER, FUEL COOL			
175	175	HEAT EXCHANGER, WATER, FUEL COOL			
176	176	HEAT EXCHANGER, WATER, FUEL COOL			
177	177	HEAT EXCHANGER, WATER, FUEL COOL			
178	178	HEAT EXCHANGER, WATER, FUEL COOL			
179	179	HEAT EXCHANGER, WATER, FUEL COOL			
180	180	HEAT EXCHANGER, WATER, FUEL COOL			
181	181	HEAT EXCHANGER, WATER, FUEL COOL			
182	182	HEAT EXCHANGER, WATER, FUEL COOL			
183	183	HEAT EXCHANGER, WATER, FUEL COOL			
184	184	HEAT EXCHANGER, WATER, FUEL COOL			
185	185	HEAT EXCHANGER, WATER, FUEL COOL			
186	186	HEAT EXCHANGER, WATER, FUEL COOL			
187	187	HEAT EXCHANGER, WATER, FUEL COOL			
188	188	HEAT EXCHANGER, WATER, FUEL COOL			
189	189	HEAT EXCHANGER, WATER, FUEL COOL			
190	190	HEAT EXCHANGER, WATER, FUEL COOL			
191	191	HEAT EXCHANGER, WATER, FUEL COOL			
192	192	HEAT EXCHANGER, WATER, FUEL COOL			
193	193	HEAT EXCHANGER, WATER, FUEL COOL			
194	194	HEAT EXCHANGER, WATER, FUEL COOL			
195	195	HEAT EXCHANGER, WATER, FUEL COOL			
196	196	HEAT EXCHANGER, WATER, FUEL COOL			
197	197	HEAT EXCHANGER, WATER, FUEL COOL			
198	198	HEAT EXCHANGER, WATER, FUEL COOL			
199	199	HEAT EXCHANGER, WATER, FUEL COOL			
200	200	HEAT EXCHANGER, WATER, FUEL COOL			

S/B SOLD	S/B #	TITLE	KEY STATUS	REMARKS
531	531	REMOVE DRAIN LINE INSTL		
532	532	UNIT, ADF ANTENNA SERVO		
533	533	REEP UP FUSELAGE CRANE		
534	534	REPLACE AWD'S CASE DRUM		
535	535	REFILL, BRASS VALVE BRIDGE		
536	536	HEAT SHIELDS, INSOLE, CIV COUPL		
537	537	MIA, DISRUPT ATT, BOMBING W/IR		
538	538	MIA, BROUSE BEARING & INT'S		
539	539	RELOCATION OF SET PUMPS		
540	540	ATTITUDE BRIDGE FURN OVEN'S		
541	541	5th INSTL, BUS OIL, TRUCK		
542	542	PILOTS CONTROL, TRUCK SER		
543	543	FUEL LINE, INSTL, RUBBER COU		
544	544	LEAK, (SEE 404)		
545	545	HIGH PRESS, IND, REPLACE		
546	546	INTERMEDI, REC, MOD, W/ID, REW		
547	547	BRAKE, SYS, MOD		
548	548	FLUID, EXHAUSTION - DESTRUCT		
549	549	REST, CAPACITY		
550	550	ALTERNATE, STEERING, OVD		
551	551	TACKLE		
552	552	FIREWALL, FIRE, WARNING		
553	553	ANGLE OF ATTACK, TRANSDUCER, INST		
554	554	RELOCATE, INSOLE, BEARING, LINE		
555	555	OUT, BACK, LOUVERS, INLET, BY-PASS		
556	556	MIA, ATT, FUEL, FURN, BEARING		
557	557	CHANGE, W/D, 6ES		
558	558	TRAIN, & LAST		
559	559	CHANGE, EXHA, INSTL		
560	560	STRIP, INSTL, LOUVER, STRIP		
561	561	IF, ANTENNA, CHOSE		
562	562	RED, LOG, ANTENNA, INSTL		
563	563	BAGGAGE, SHIELD, JOINT, PLUMB		
564	564	BRUSH, ACT, ABE, LINE, EXHAUSTION		
565	565	M/D, EXHAUST, EIA, CONNECTION		
566	566	5th, ANTENNA, INSTL		
567	567	REPAIR, BLANKET, HOLES		
568	568	LOVE, W/D, REV		
569	569	DRIVE, W/D, WEST, ACC		
570	570	BRIDIX, DRIVE, SHIRT, COVER		
571	571	REMOVE, HEAD, BOX, INSTL		
572	572	MIA, LOUVER, CENTERING, CAM		
573	573	INSD, DE, EXHAUST, SERVO, ARM		
574	574	5th, COMPASS, INSTL		
575	575	INSTL, AIR, TEST, IFF, CAUTION		
576	576	RELOCATE, V/A, AIR, CASE, VALVE		
577	577	USE, ADF, ANTENNA, SHIELD		
578	578	5th, STRUT, CASE, BOX, BEARING		
579	579	FIXTURE, BRACKETS		
580	580	5th, IFF, TRANSDUCER, INSTL		
581	581	LINE, INSTL, DUFF, PRESS, (2)		
582	582	DR, PREW, TRUSS, REPLACE		
583	583	SELECT, SERIAL		
584	584	REPLACE, PUMP, BY-PASS, RECECU		
585	585	HOSE, GEAR, STREET, SEAL		
586	586	5th, B, AUT, INSTL		
587	587	5th, B, PREW, AIR, COMPASS, (2)		
588	588	INSTL, AIR, TEST, IFF, CONNECTION		
589	589	INSTL, POWER, FACTOR, CAP		
590	590	MIA, STREET, SEALS		
591	591	RELOCATE, OF, BOX, IN, COM		
592	592	RELOCATE, W/D, LINE, INSTL		
593	593	5th, IFF, INSTL, DUFF, PRESS		
594	594	5th, IFF, INSTL, DUFF, PRESS		
595	595	5th, IFF, INSTL, DUFF, PRESS		
596	596	5th, IFF, INSTL, DUFF, PRESS		
597	597	5th, IFF, INSTL, DUFF, PRESS		
598	598	5th, IFF, INSTL, DUFF, PRESS		
599	599	5th, IFF, INSTL, DUFF, PRESS		
600	600	5th, IFF, INSTL, DUFF, PRESS		
601	601	5th, IFF, INSTL, DUFF, PRESS		
602	602	5th, IFF, INSTL, DUFF, PRESS		
603	603	5th, IFF, INSTL, DUFF, PRESS		
604	604	5th, IFF, INSTL, DUFF, PRESS		
605	605	5th, IFF, INSTL, DUFF, PRESS		
606	606	5th, IFF, INSTL, DUFF, PRESS		
607	607	5th, IFF, INSTL, DUFF, PRESS		
608	608	5th, IFF, INSTL, DUFF, PRESS		
609	609	5th, IFF, INSTL, DUFF, PRESS		
610	610	5th, IFF, INSTL, DUFF, PRESS		
611	611	5th, IFF, INSTL, DUFF, PRESS		
612	612	5th, IFF, INSTL, DUFF, PRESS		
613	613	5th, IFF, INSTL, DUFF, PRESS		
614	614	5th, IFF, INSTL, DUFF, PRESS		
615	615	5th, IFF, INSTL, DUFF, PRESS		
616	616	5th, IFF, INSTL, DUFF, PRESS		
617	617	5th, IFF, INSTL, DUFF, PRESS		
618	618	5th, IFF, INSTL, DUFF, PRESS		
619	619	5th, IFF, INSTL, DUFF, PRESS		
620	620	5th, IFF, INSTL, DUFF, PRESS		
621	621	5th, IFF, INSTL, DUFF, PRESS		
622	622	5th, IFF, INSTL, DUFF, PRESS		
623	623	5th, IFF, INSTL, DUFF, PRESS		
624	624	5th, IFF, INSTL, DUFF, PRESS		
625	625	5th, IFF, INSTL, DUFF, PRESS		
626	626	5th, IFF, INSTL, DUFF, PRESS		
627	627	5th, IFF, INSTL, DUFF, PRESS		
628	628	5th, IFF, INSTL, DUFF, PRESS		
629	629	5th, IFF, INSTL, DUFF, PRESS		
630	630	5th, IFF, INSTL, DUFF, PRESS		
631	631	5th, IFF, INSTL, DUFF, PRESS		
632	632	5th, IFF, INSTL, DUFF, PRESS		
633	633	5th, IFF, INSTL, DUFF, PRESS		
634	634	5th, IFF, INSTL, DUFF, PRESS		
635	635	5th, IFF, INSTL, DUFF, PRESS		
636	636	5th, IFF, INSTL, DUFF, PRESS		
637	637	5th, IFF, INSTL, DUFF, PRESS		
638	638	5th, IFF, INSTL, DUFF, PRESS		
639	639	5th, IFF, INSTL, DUFF, PRESS		
640	640	5th, IFF, INSTL, DUFF, PRESS		
641	641	5th, IFF, INSTL, DUFF, PRESS		
642	642	5th, IFF, INSTL, DUFF, PRESS		
643	643	5th, IFF, INSTL, DUFF, PRESS		
644	644	5th, IFF, INSTL, DUFF, PRESS		
645	645	5th, IFF, INSTL, DUFF, PRESS		
646	646	5th, IFF, INSTL, DUFF, PRESS		
647	647	5th, IFF, INSTL, DUFF, PRESS		
648	648	5th, IFF, INSTL, DUFF, PRESS		
649	649	5th, IFF, INSTL, DUFF, PRESS		
650	650	5th, IFF, INSTL, DUFF, PRESS		
651	651	5th, IFF, INSTL, DUFF, PRESS		
652	652	5th, IFF, INSTL, DUFF, PRESS		
653	653	5th, IFF, INSTL, DUFF, PRESS		
654	654	5th, IFF, INSTL, DUFF, PRESS		
655	655	5th, IFF, INSTL, DUFF, PRESS		
656	656	5th, IFF, INSTL, DUFF, PRESS		
657	657	5th, IFF, INSTL, DUFF, PRESS		
658	658	5th, IFF, INSTL, DUFF, PRESS		
659	659	5th, IFF, INSTL, DUFF, PRESS		
660	660	5th, IFF, INSTL, DUFF, PRESS		
661	661	5th, IFF, INSTL, DUFF, PRESS		
662	662	5th, IFF, INSTL, DUFF, PRESS		
663	663	5th, IFF, INSTL, DUFF, PRESS		
664	664	5th, IFF, INSTL, DUFF, PRESS		
665	665	5th, IFF, INSTL, DUFF, PRESS		
666	666	5th, IFF, INSTL, DUFF, PRESS		
667	667	5th, IFF, INSTL, DUFF, PRESS		
668	668	5th, IFF, INSTL, DUFF, PRESS		
669	669	5th, IFF, INSTL, DUFF, PRESS		
670	670	5th, IFF, INSTL, DUFF, PRESS		
671	671	5th, IFF, INSTL, DUFF, PRESS		
672	672	5th, IFF, INSTL, DUFF, PRESS		
673	673	5th, IFF, INSTL, DUFF, PRESS		
674	674	5th, IFF, INSTL, DUFF, PRESS		
675	675	5th, IFF, INSTL, DUFF, PRESS		
676	676	5th, IFF, INSTL, DUFF, PRESS		
677	677	5th, IFF, INSTL, DUFF, PRESS		
678	678	5th, IFF, INSTL, DUFF, PRESS		
679	679	5th, IFF, INSTL, DUFF, PRESS		
680	680	5th, IFF, INSTL, DUFF, PRESS		
681	681	5th, IFF, INSTL, DUFF, PRESS		
682	682	5th, IFF, INSTL, DUFF, PRESS		
683	683	5th, IFF, INSTL, DUFF, PRESS		
684	684	5th, IFF, INSTL, DUFF, PRESS		
685	685	5th, IFF, INSTL, DUFF, PRESS		
686	686	5th, IFF, INSTL, DUFF, PRESS		
687	687	5th, IFF, INSTL, DUFF, PRESS		
688	688	5th, IFF, INSTL, DUFF, PRESS		
689	689	5th, IFF, INSTL, DUFF, PRESS		
690	690	5th, IFF, INSTL, DUFF, PRESS		
691	691	5th, IFF, INSTL, DUFF, PRESS		
692	692	5th, IFF, INSTL, DUFF, PRESS		
693	693	5th, IFF, INSTL, DUFF, PRESS		
694	694	5th, IFF, INSTL, DUFF, PRESS		
695	695	5th, IFF, INSTL, DUFF, PRESS		
696	696	5th, IFF, INSTL, DUFF, PRESS		
697	697	5th, IFF, INSTL, DUFF, PRESS		
698	698	5th, IFF, INSTL, DUFF, PRESS		
699	699	5th, IFF, INSTL, DUFF, PRESS		
700	700	5th, IFF, INSTL, DUFF, PRESS		

Approved For Release 2000/09/07 : CIA-RDP67B00511R000100340001-3

S/B	S/B	TITLE	STATUS	REMARKS
SOLD	331	ENGINE DRAIN LINE INSTL		
SOLD	332	UNF. ADF ANTENNA BEELG		
SOLD	333	REEF UP FUSELAGE CAUSE		
SOLD	334	REPLACE AIRSTAR GEAR BEARING		
SOLD	335	REFIT; BYPASS VALVE REPLACE		
SOLD	401	HEAT SHIELDS, UNCLE, CRV COUL		
SOLD	402	MIG. RECUM. AFT BEARING WASHER		
SOLD	403	MIG. BEARING BEARING & NUTS		
SOLD	404	RELOCATION OF JET PUMPS		
SOLD	405	ATTITUDE GAUGE ALIGN SHIMS		
SOLD	406	5M INSTL. END OIL TRUNK		
SOLD	407	PILOTS CONTROL PANEL REPAIR		
SOLD	408	FUEL LINE INSTL. FUEL HEAT EXCH		
SOLD	409	RELOC. (REV. 200)		
SOLD	410	HIGH PRESS. HD. REPLACE		
SOLD	411	NITROGEN REG. MOD. HD. REPAIR		
SOLD	412	BRAKE SYS. MOD.		
SOLD	413	FUEL EXPANSION - DETOUR		
SOLD	414	BEAT CATALYST		
SOLD	415	ALTERNATE STEERING QID		
SOLD	416	TACKLE		
SOLD	417	FIN WALL FIRE WARNING		
SOLD	418	ANGLE OF ATTACK TRANSDUCER INSTL		
SOLD	419	TRUCK ACT. WASH. BRUSH LINE		
SOLD	420	CUT BACK LOUVERS - INLET BYPASS		
SOLD	421	MIG. AFT. EXHAUST BEARING		
SOLD	422	CHANGE W/D. S/S		
SOLD	423	TANK & SART		
SOLD	424	CHANGE EQUIP. DAY INSTL.		
SOLD	425	REPAIR INSTL. LOWER REPAIR		
SOLD	426	HF ANTENNA COVER		
SOLD	427	RED DOG ANTENNA INSTL.		
SOLD	428	REPLACE SWIVEL JOINT PLUMB		
SOLD	429	BRACE ACT. WASH. BRUSH LINE		
SOLD	430	W/D. EXHAUST G/A CONNECTION		
SOLD	431	SIP ANTENNA INSTL.		
SOLD	432	OVERSIDE BLANKET HOLES		
SOLD	433	LOCK. W/D. REV.		
SOLD	434	TRUCK W/D. REV. ACC		
SOLD	435	W/D. DRIVE SHAFT COVER		
SOLD	436	RELOC. GEAR BOX INSTL.		
SOLD	437	MIG. LOWER COUPLING CAM		
SOLD	438	INLBD. OR. EXHAUST W/NO. ARM		
SOLD	439	RELOC. COUPLING		
SOLD	440	INSTL. AIR TEST. E. IFF CONTROLLER		
SOLD	441	RELOCATE IN AIR COND. VALVE		
SOLD	442	UNF. ADF ANTENNA SHIELD		
SOLD	443	REPAIR STOUT COOK. BOWL BEARING		
SOLD	444	REPAIR SHOCKERS		
SOLD	445	LIGHTNING ISOLATORS		
SOLD	446	914X IFF TRANSDUCER INSTL.		
SOLD	447	LINE INSTL. - DUCT PRESS. (REV)		
SOLD	448	OIL PRESS. TRANS. REPLACE		
SOLD	449	RELOC. (REV. 200)		
SOLD	450	REPLACE FWD. BY-PASS SCREEN		
SOLD	451	NOSE GEAR STRUT SEAL		
SOLD	452	REPAIR "B" AUT. INSTL.		
SOLD	453	MIG. STEERING DAMPER		
SOLD	454	RELOC. W/D. IFF CONTROLLER		
SOLD	455	INSTL. POWER FACTOR CAP		
SOLD	456	MIG. STRUT SEALS		
SOLD	457	RELOCATE OF BOM. CAB		
SOLD	458	RELOC. W/D. WASH. LIGHT		
SOLD	459	RELOC. W/D. B.C. BUS		
SOLD	460	W/D. REV. MOD.		
SOLD	461	O/S. WASH. LWR. REPAIR CAP. BRUCE		
SOLD	462	CENTREBODY FARIING CUT		
SOLD	463	REPAIR FUS. STRUT MOD.		
SOLD	464	REPAIR FUS. STRUT MOD.		
SOLD	465	REPAIR FUS. STRUT MOD.		
SOLD	466	REPAIR FUS. STRUT MOD.		
SOLD	467	REPAIR FUS. STRUT MOD.		
SOLD	468	REPAIR FUS. STRUT MOD.		
SOLD	469	REPAIR FUS. STRUT MOD.		
SOLD	470	REPAIR FUS. STRUT MOD.		
SOLD	471	REPAIR FUS. STRUT MOD.		
SOLD	472	REPAIR FUS. STRUT MOD.		
SOLD	473	REPAIR FUS. STRUT MOD.		
SOLD	474	REPAIR FUS. STRUT MOD.		
SOLD	475	REPAIR FUS. STRUT MOD.		
SOLD	476	REPAIR FUS. STRUT MOD.		
SOLD	477	REPAIR FUS. STRUT MOD.		
SOLD	478	REPAIR FUS. STRUT MOD.		
SOLD	479	REPAIR FUS. STRUT MOD.		
SOLD	480	REPAIR FUS. STRUT MOD.		
SOLD	481	REPAIR FUS. STRUT MOD.		
SOLD	482	REPAIR FUS. STRUT MOD.		
SOLD	483	REPAIR FUS. STRUT MOD.		
SOLD	484	REPAIR FUS. STRUT MOD.		
SOLD	485	REPAIR FUS. STRUT MOD.		
SOLD	486	REPAIR FUS. STRUT MOD.		
SOLD	487	REPAIR FUS. STRUT MOD.		
SOLD	488	REPAIR FUS. STRUT MOD.		
SOLD	489	REPAIR FUS. STRUT MOD.		
SOLD	490	REPAIR FUS. STRUT MOD.		
SOLD	491	REPAIR FUS. STRUT MOD.		
SOLD	492	REPAIR FUS. STRUT MOD.		
SOLD	493	REPAIR FUS. STRUT MOD.		
SOLD	494	REPAIR FUS. STRUT MOD.		
SOLD	495	REPAIR FUS. STRUT MOD.		
SOLD	496	REPAIR FUS. STRUT MOD.		
SOLD	497	REPAIR FUS. STRUT MOD.		
SOLD	498	REPAIR FUS. STRUT MOD.		
SOLD	499	REPAIR FUS. STRUT MOD.		
SOLD	500	REPAIR FUS. STRUT MOD.		
SOLD	501	REPAIR FUS. STRUT MOD.		
SOLD	502	REPAIR FUS. STRUT MOD.		
SOLD	503	REPAIR FUS. STRUT MOD.		
SOLD	504	REPAIR FUS. STRUT MOD.		
SOLD	505	REPAIR FUS. STRUT MOD.		
SOLD	506	REPAIR FUS. STRUT MOD.		
SOLD	507	REPAIR FUS. STRUT MOD.		
SOLD	508	REPAIR FUS. STRUT MOD.		
SOLD	509	REPAIR FUS. STRUT MOD.		
SOLD	510	REPAIR FUS. STRUT MOD.		
SOLD	511	REPAIR FUS. STRUT MOD.		
SOLD	512	REPAIR FUS. STRUT MOD.		
SOLD	513	REPAIR FUS. STRUT MOD.		
SOLD	514	REPAIR FUS. STRUT MOD.		

KIT #	TITLE	KIT STATUS	TIME SPAN												REMARKS		
			J	U	L	A	S	E	P	T	A	G	S	E		P	T
800	REAR UP DISPLACEMENT GUIDE	✓															
801	REAR UP DISPLACEMENT GUIDE	✓															
802	REAR UP DISPLACEMENT GUIDE	✓															
803	REAR UP DISPLACEMENT GUIDE	✓															
804	REAR UP DISPLACEMENT GUIDE	✓															
805	REAR UP DISPLACEMENT GUIDE	✓															
806	REAR UP DISPLACEMENT GUIDE	✓															
807	REAR UP DISPLACEMENT GUIDE	✓															
808	REAR UP DISPLACEMENT GUIDE	✓															
809	REAR UP DISPLACEMENT GUIDE	✓															
810	REAR UP DISPLACEMENT GUIDE	✓															
811	REAR UP DISPLACEMENT GUIDE	✓															
812	REAR UP DISPLACEMENT GUIDE	✓															
813	REAR UP DISPLACEMENT GUIDE	✓															
814	REAR UP DISPLACEMENT GUIDE	✓															
815	REAR UP DISPLACEMENT GUIDE	✓															
816	REAR UP DISPLACEMENT GUIDE	✓															
817	REAR UP DISPLACEMENT GUIDE	✓															
818	REAR UP DISPLACEMENT GUIDE	✓															
819	REAR UP DISPLACEMENT GUIDE	✓															
820	REAR UP DISPLACEMENT GUIDE	✓															
821	REAR UP DISPLACEMENT GUIDE	✓															
822	REAR UP DISPLACEMENT GUIDE	✓															
823	REAR UP DISPLACEMENT GUIDE	✓															
824	REAR UP DISPLACEMENT GUIDE	✓															
825	REAR UP DISPLACEMENT GUIDE	✓															
826	REAR UP DISPLACEMENT GUIDE	✓															
827	REAR UP DISPLACEMENT GUIDE	✓															
828	REAR UP DISPLACEMENT GUIDE	✓															
829	REAR UP DISPLACEMENT GUIDE	✓															
830	REAR UP DISPLACEMENT GUIDE	✓															
831	REAR UP DISPLACEMENT GUIDE	✓															
832	REAR UP DISPLACEMENT GUIDE	✓															
833	REAR UP DISPLACEMENT GUIDE	✓															
834	REAR UP DISPLACEMENT GUIDE	✓															
835	REAR UP DISPLACEMENT GUIDE	✓															
836	REAR UP DISPLACEMENT GUIDE	✓															
837	REAR UP DISPLACEMENT GUIDE	✓															
838	REAR UP DISPLACEMENT GUIDE	✓															
839	REAR UP DISPLACEMENT GUIDE	✓															
840	REAR UP DISPLACEMENT GUIDE	✓															
841	REAR UP DISPLACEMENT GUIDE	✓															
842	REAR UP DISPLACEMENT GUIDE	✓															
843	REAR UP DISPLACEMENT GUIDE	✓															
844	REAR UP DISPLACEMENT GUIDE	✓															
845	REAR UP DISPLACEMENT GUIDE	✓															
846	REAR UP DISPLACEMENT GUIDE	✓															
847	REAR UP DISPLACEMENT GUIDE	✓															
848	REAR UP DISPLACEMENT GUIDE	✓															
849	REAR UP DISPLACEMENT GUIDE	✓															
850	REAR UP DISPLACEMENT GUIDE	✓															
851	REAR UP DISPLACEMENT GUIDE	✓															
852	REAR UP DISPLACEMENT GUIDE	✓															
853	REAR UP DISPLACEMENT GUIDE	✓															
854	REAR UP DISPLACEMENT GUIDE	✓															
855	REAR UP DISPLACEMENT GUIDE	✓															
856	REAR UP DISPLACEMENT GUIDE	✓															
857	REAR UP DISPLACEMENT GUIDE	✓															
858	REAR UP DISPLACEMENT GUIDE	✓															
859	REAR UP DISPLACEMENT GUIDE	✓															
860	REAR UP DISPLACEMENT GUIDE	✓															
861	REAR UP DISPLACEMENT GUIDE	✓															
862	REAR UP DISPLACEMENT GUIDE	✓															
863	REAR UP DISPLACEMENT GUIDE	✓															
864	REAR UP DISPLACEMENT GUIDE	✓															
865	REAR UP DISPLACEMENT GUIDE	✓															
866	REAR UP DISPLACEMENT GUIDE	✓															
867	REAR UP DISPLACEMENT GUIDE	✓															
868	REAR UP DISPLACEMENT GUIDE	✓															
869	REAR UP DISPLACEMENT GUIDE	✓															
870	REAR UP DISPLACEMENT GUIDE	✓															
871	REAR UP DISPLACEMENT GUIDE	✓															
872	REAR UP DISPLACEMENT GUIDE	✓															
873	REAR UP DISPLACEMENT GUIDE	✓															
874	REAR UP DISPLACEMENT GUIDE	✓															
875	REAR UP DISPLACEMENT GUIDE	✓															
876	REAR UP DISPLACEMENT GUIDE	✓															
877	REAR UP DISPLACEMENT GUIDE	✓															
878	REAR UP DISPLACEMENT GUIDE	✓															
879	REAR UP DISPLACEMENT GUIDE	✓															
880	REAR UP DISPLACEMENT GUIDE	✓															
881	REAR UP DISPLACEMENT GUIDE	✓															
882	REAR UP DISPLACEMENT GUIDE	✓															
883	REAR UP DISPLACEMENT GUIDE	✓															
884	REAR UP DISPLACEMENT GUIDE	✓															
885	REAR UP DISPLACEMENT GUIDE	✓															
886	REAR UP DISPLACEMENT GUIDE	✓															
887	REAR UP DISPLACEMENT GUIDE	✓															
888	REAR UP DISPLACEMENT GUIDE	✓															
889	REAR UP DISPLACEMENT GUIDE	✓															
890	REAR UP DISPLACEMENT GUIDE	✓															
891	REAR UP DISPLACEMENT GUIDE	✓															
892	REAR UP DISPLACEMENT GUIDE	✓															

S/B SOLD	S/B #	TITLE	KIT STATUS	TIME SPAN												REMARKS	
				1	2	3	4	5	6	7	8	9	10	11	12		
SOLD	331	ENGINE DEANS LINE INSTL															
SOLD	332	WHL. ADD ANTENNA SERVO															
SOLD	333	REEF UP FUSELAGE CAINE															
SOLD	334	REPLACE ALI'S CIRC BEARING															
SOLD	335	REPAIR TIE-RINGS IN FUSELAGE															
SOLD	336	HEAT SHIELDS, WHEELS, ELEV CONT															
SOLD	337	WHL. SERVO ATT BOMBING WHEEL															
SOLD	338	WHL. BROWNE BEARING 2 NUTS															
SOLD	339	RELOCATION OF JET PUMPS															
SOLD	340	ATTITUDE PROBE ALIGN CHAINS															
SOLD	341	SH. INSTL. ENG. DR. TRUNK															
SOLD	342	PILOTS CONTROL STICK GRIP															
SOLD	343	FUEL LINE INSTL. FUEL TANK															
SOLD	344	HIGH PRESS. HOSE REPLACE															
SOLD	345	INTERIOR REC MOD. USED RECV															
SOLD	346	BRAKE SYS MOD															
SOLD	347	LIQUID EXPLOSION - DEST. PART															
SOLD	348	HEAT CONDUIT															
SOLD	349	ALTERNATE WHEELS USED															
SOLD	350	TACAN															
SOLD	351	FIREWALL FIRE WARNING															
SOLD	352	REPLACE STAKE TENDRONS WHT															
SOLD	353	REV. OF WHT. WHEEL. BRIDE UNIT															
SOLD	354	CUT BACK LOUVERS - INSTL. IN PASS															
SOLD	355	WHL. ATT. EXHAUST BEARING															
SOLD	356	CHANGE W/D G/S															
SOLD	357	TAKE A W/D															
SOLD	358	CRUISE EQUIP. DAY INSTL.															
SOLD	359	REIP. INSTL. LOUVER W/REV															
SOLD	360	RF ANTENNA CROSS															
SOLD	361	REV. OF RF ANTENNA INSTL.															
SOLD	362	REPLACE W/REV. JOINT PLUMB															
SOLD	363	SPICE ACT REEF UP - FITTING															
SOLD	364	REV. EXHAUST AIR EXHAUSTION															
SOLD	365	RF ANTENNA INSTL.															
SOLD	366	REPLACE W/REV. HOLES															
SOLD	367	W/D W/D REV															
SOLD	368	DELETE W/D W/D ACC															
SOLD	369	REPAIR DRIVE SHAFT COVER															
SOLD	370	REPAIR GEAR BOX INSTL.															
SOLD	371	REPAIR GEAR BOX CAN															
SOLD	372	INS. OF EL. VIB. SERVO ARM															
SOLD	373	REPAIR COMPASS INSTL.															
SOLD	374	REPAIR W/D T-E IFF CONTROLLER															
SOLD	375	RELOCATE W/D AIR COND. W/REV															
SOLD	376	W/D-ADD ANTENNA SHIELD															
SOLD	377	REPAIR STAKE CROSS BEARING															
SOLD	378	FUEL TANK SHIELDS															
SOLD	379	LIGHTNING ISOLATORS															
SOLD	380	REPAIR W/D TRANSDUCER INSTL.															
SOLD	381	LINE INSTL. - DUCT PRESS (W/D)															
SOLD	382	OL. PRESS. TRANS. REPLACE															
SOLD	383	REPAIR W/D															
SOLD	384	REPLACE W/D BY-PASS SERVO															
SOLD	385	NOSE GEAR SERVO INSTL.															
SOLD	386	REPAIR W/D INSTL.															
SOLD	387	REPAIR W/D INSTL.															
SOLD	388	INSTL. AT T/E IFF CONTROLLER															
SOLD	389	INSTL. POWER FACTOR CAP															
SOLD	390	W/D STRUT BEALS															
SOLD	391	RELOCATE OF BODY CAN															
SOLD	392	REPAIR W/D INSTL.															
SOLD	393	REPAIR W/D INSTL.															
SOLD	394	REPAIR W/D INSTL.															
SOLD	395	REPAIR W/D INSTL.															
SOLD	396	REPAIR W/D INSTL.															
SOLD	397	REPAIR W/D INSTL.															
SOLD	398	REPAIR W/D INSTL.															
SOLD	399	REPAIR W/D INSTL.															
SOLD	400	REPAIR W/D INSTL.															
SOLD	401	REPAIR W/D INSTL.															
SOLD	402	REPAIR W/D INSTL.															
SOLD	403	REPAIR W/D INSTL.															
SOLD	404	REPAIR W/D INSTL.															
SOLD	405	REPAIR W/D INSTL.															
SOLD	406	REPAIR W/D INSTL.															
SOLD	407	REPAIR W/D INSTL.															
SOLD	408	REPAIR W/D INSTL.															
SOLD	409	REPAIR W/D INSTL.															
SOLD	410	REPAIR W/D INSTL.															
SOLD	411	REPAIR W/D INSTL.															
SOLD	412	REPAIR W/D INSTL.															
SOLD	413	REPAIR W/D INSTL.															
SOLD	414	REPAIR W/D INSTL.															
SOLD	415	REPAIR W/D INSTL.															
SOLD	416	REPAIR W/D INSTL.															
SOLD	417	REPAIR W/D INSTL.															
SOLD	418	REPAIR W/D INSTL.															
SOLD	419	REPAIR W/D INSTL.															
SOLD	420	REPAIR W/D INSTL.															
SOLD	421	REPAIR W/D INSTL.															
SOLD	422	REPAIR W/D INSTL.															
SOLD	423	REPAIR W/D INSTL.															
SOLD	424	REPAIR W/D INSTL.															
SOLD	425	REPAIR W/D INSTL.															
SOLD	426	REPAIR W/D INSTL.															
SOLD	427	REPAIR W/D INSTL.															
SOLD	428	REPAIR W/D INSTL.															
SOLD	429	REPAIR W/D INSTL.															
SOLD	430	REPAIR W/D INSTL.															
SOLD	431	REPAIR W/D INSTL.															
SOLD	432	REPAIR W/D INSTL.															
SOLD	433	REPAIR W/D INSTL.															
SOLD	434	REPAIR W/D INSTL.															
SOLD	435	REPAIR W/D INSTL.															
SOLD	436	REPAIR W/D INSTL.															
SOLD	437	REPAIR W/D INSTL.															
SOLD	438	REPAIR W/D INSTL.															
SOLD	439	REPAIR W/D INSTL.															
SOLD	440	REPAIR W/D INSTL.															
SOLD	441	REPAIR W/D INSTL.															
SOLD	442	REPAIR W/D INSTL.															
SOLD	443	REPAIR W/D INSTL.															
SOLD	444	REPAIR W/D INSTL.															
SOLD	445	REPAIR W/D INSTL.															
SOLD	446	REPAIR W/D INSTL.															
SOLD	447	REPAIR W/D INSTL.															
SOLD	448	REPAIR W/D INSTL.															
SOLD	449	REPAIR W/D INSTL.															
SOLD	450	REPAIR W/D INSTL.															

ARTICLE # 125
Approved For Release 2000/09/07 : CIA-RDP67B00511R000100340001-3

DATE 8/20/65

S/B SOLD	S/B #	TITLE	STATUS	STRUCTURES	PLATE LINE MECH	PAINTERS	DATE	REMARKS
	870	REF-UP FUELAGE DRIVE						
	890	REPAIR BYPASS VALVE						
	891	HEAT EXCHG-MANIFOLD						
	892	INTERMEDIATE COUPLER BDR PNC						
	893	DRY SHIT, REPAIR FUELAGE UNIT						
	894	NYL Pump Coupling 12077						
	895	DELEGATE SET MOUNT						
	896	FUEL INLET END OIL TANK						
	897	FUEL LINE INSTL						
	898	RVD PRESS INS REPLACE						
	899	INSTL DRY LOW TEMS SM						
	900	FLUID EFFUSION SVST						
	901	INSTL SEAT CARTRIDGES						
	902	ALTERNATE WELDING						
	903	PROJECTOR DESTRUCT SVST						
	904	TACAN						
	905	PERMANENT FIRE WARNING						
	906	ANGLE OF ATTACK TRANSDUCER						
	907	BENDRA SPIKE STA 180.45						
	908	MIL AIR TUBE/UM BEARING						
	909	TANK & LAST						
	910	CRIME EQUIPMENT BAY INSTL						
	911	REF AC SEAT CANTREL						
	912	INSTL CHOKE HP AUTOMATA						
	913	RED DOG ANTENNA INSTL						
	914	INACCESSIBLE SWIVEL UNIT PUMPING						
	915	SPRINKLER ACTUATOR FIELD						
	916	CONNECTOR INSTL FOR TIE						
	917	RAIN REMOVAL SPRAY INSTL						
	918	HYD REDUNDANT AIR REV						
	919	REF INLET END OIL TANK						
	920	REF AUTOMATA INSTL						
	921	DELETE HP REP LINE						
	922	DELETE HP REP LINE						
	923	DELETE HP REP LINE						
	924	DELETE HP REP LINE						
	925	DELETE HP REP LINE						
	926	DELETE HP REP LINE						
	927	DELETE HP REP LINE						
	928	DELETE HP REP LINE						
	929	DELETE HP REP LINE						
	930	DELETE HP REP LINE						
	931	DELETE HP REP LINE						
	932	DELETE HP REP LINE						
	933	DELETE HP REP LINE						
	934	DELETE HP REP LINE						
	935	DELETE HP REP LINE						
	936	DELETE HP REP LINE						
	937	DELETE HP REP LINE						
	938	DELETE HP REP LINE						
	939	DELETE HP REP LINE						
	940	DELETE HP REP LINE						
	941	DELETE HP REP LINE						
	942	DELETE HP REP LINE						
	943	DELETE HP REP LINE						
	944	DELETE HP REP LINE						
	945	DELETE HP REP LINE						
	946	DELETE HP REP LINE						
	947	DELETE HP REP LINE						
	948	DELETE HP REP LINE						
	949	DELETE HP REP LINE						
	950	DELETE HP REP LINE						
	951	DELETE HP REP LINE						
	952	DELETE HP REP LINE						
	953	DELETE HP REP LINE						
	954	DELETE HP REP LINE						
	955	DELETE HP REP LINE						
	956	DELETE HP REP LINE						
	957	DELETE HP REP LINE						
	958	DELETE HP REP LINE						
	959	DELETE HP REP LINE						
	960	DELETE HP REP LINE						
	961	DELETE HP REP LINE						
	962	DELETE HP REP LINE						
	963	DELETE HP REP LINE						
	964	DELETE HP REP LINE						
	965	DELETE HP REP LINE						
	966	DELETE HP REP LINE						
	967	DELETE HP REP LINE						
	968	DELETE HP REP LINE						
	969	DELETE HP REP LINE						
	970	DELETE HP REP LINE						
	971	DELETE HP REP LINE						
	972	DELETE HP REP LINE						
	973	DELETE HP REP LINE						
	974	DELETE HP REP LINE						
	975	DELETE HP REP LINE						
	976	DELETE HP REP LINE						
	977	DELETE HP REP LINE						
	978	DELETE HP REP LINE						
	979	DELETE HP REP LINE						
	980	DELETE HP REP LINE						
	981	DELETE HP REP LINE						
	982	DELETE HP REP LINE						
	983	DELETE HP REP LINE						
	984	DELETE HP REP LINE						
	985	DELETE HP REP LINE						
	986	DELETE HP REP LINE						
	987	DELETE HP REP LINE						
	988	DELETE HP REP LINE						
	989	DELETE HP REP LINE						
	990	DELETE HP REP LINE						
	991	DELETE HP REP LINE						
	992	DELETE HP REP LINE						
	993	DELETE HP REP LINE						
	994	DELETE HP REP LINE						
	995	DELETE HP REP LINE						
	996	DELETE HP REP LINE						
	997	DELETE HP REP LINE						
	998	DELETE HP REP LINE						
	999	DELETE HP REP LINE						

Approved For Release 2000/09/07 : CIA-RDP67B00511R000100340001-3

ILLEGIB

Approved For Release 2000/09/07 : CIA-RDP67B00511R000100340001-3

Approved For Release 2000/09/07 : CIA-RDP67B00511R000100340001-3

S/B SOLD	S/B #	TITLE	KIT STATUS	TIME SPAN												REMARKS		
				J	J	J	J	J	J	J	J	J	J	J	J			
	878	REPAIR FUSelage CRACK																
	879	REPAIR BRASS VALVE																
	880	REPAIR BRASS VALVE																
	881	HYDRAULIC COCKPIT FIRE PUMP																
	882	COY SHUTTLE TRACKER FUEL LINE																
	883	MOD PUMP COCKPIT TRACKER																
	884	RELOCATE WET PUMPS																
	885	REPAIR FUEL LINE INSTL																
	886	MOD PRESS IND REPLAC																
	887	INSTL COY LOW PRESS SW																
	888	FLUID EFFULSION SVST																
	889	INSTL SEAT CARTRIDGE																
	890	ALTERNATE WHEELS																
	891	RELOCATOR DESTRUCT SVST																
	892	TACAN																
	893	FENWALL FIRE WARNING																
	894	ARMED BY ATTACK TRANSDUCER																
	895	REPAIR COCKPIT TRACKER																
	896	MLG ATY FULLCHAM BEARING																
	897	TANK & LAST																
	898	CHIME EQUIPMENT BAY INSTL																
	899	MOD. AG GEN CONTROL																
	900	INSTL DRIVE OF ANTENNA																
	901	RED DOG ANTENNA INSTL																
	902	ANGLELIE SHUTVEL UNIT PUMPING																
	903	SPRINE ACTUATOR FITTING																
	904	CONDUCTOR INSTL																
	905	RAIN RECOIL SPRAY INSTL																
	906	MOD RECOIL AIR REV																
	907	PROP RT LGS GENR SW RELOCATE																
	908	REP ANTENNA INSTL																
	909	DELETE WTD REB LINE																
	910	DELETE WTD ARGUM																
	911	DRIVE SHUTT COVER INSTL																
	912	REMOVE SEAT BOX INSTL																
	913	MLG STEERING DAM																
	914	SECOND FOLLOW-UP ARM																
	915	BRN COMPACT																
	916	INSTL AB TEST CONTROL																
	917	RELOCATE W/ AIR COMP VALVE																
	918	DRIVE SHUTT COVER INSTL																
	919	Q14X-1 IFF TRANSDUCER INSTL																
	920	LINE INSTL - DUCT PRESS																
	921	DR PRESS IND REPLAC																
	922	ELECTRIC DRIVES																
	923	REPL FWD WHEEL BYPASS SCREEN																
	924	MOD MLG SHUTT SEAL																
	925	SWT BY ANTENNA INSTL																
	926	MLG STEERING DAMPER																
	927	INSTL AB TEST IFF CONTROLLER																
	928	INSTL POWER FACTOR CAPAC																
	929	MOD STEERING SEALS																
	930	RELOCATE BRN COY																
	931	EST IND WASH LT																
	932	SAS & INVERTER CONT DC BUS																
	933	INSTL PLATE - OUTER WING DAM																
	934	DRIVE SHUTT COVER INSTL																
	935	FUSelage STRUCT REPAIR																
	936	DRIVE SHUTT COVER INSTL																
	937	NOSELE POS IND REPL																
	938	OIL TEMP IND REV																
	939	REPL GUNNER BRACKLE CONNECTOR																
	940	PRESCALE OUTSIDE LT FENWALL																
	941	DRIVE SHUTT COVER INSTL																
	942	REPAIR W/ A, B, C, E & F WIRING																
	943	W/ W/																
	944	INSTL CABLE TENSION REQ																
	945	DRIVE SHUTT COVER INSTL																
	946	DRIVE SHUTT COVER INSTL																
	947	DRIVE SHUTT COVER INSTL																
	948	DRIVE SHUTT COVER INSTL																
	949	DRIVE SHUTT COVER INSTL																
	950	DRIVE SHUTT COVER INSTL																
	951	DRIVE SHUTT COVER INSTL																
	952	DRIVE SHUTT COVER INSTL																
	953	DRIVE SHUTT COVER INSTL																
	954	DRIVE SHUTT COVER INSTL																
	955	DRIVE SHUTT COVER INSTL																
	956	DRIVE SHUTT COVER INSTL																
	957	DRIVE SHUTT COVER INSTL																
	958	DRIVE SHUTT COVER INSTL																
	959	DRIVE SHUTT COVER INSTL																
	960	DRIVE SHUTT COVER INSTL																
	961	DRIVE SHUTT COVER INSTL																
	962	DRIVE SHUTT COVER INSTL																
	963	DRIVE SHUTT COVER INSTL																
	964	DRIVE SHUTT COVER INSTL																
	965	DRIVE SHUTT COVER INSTL																
	966	DRIVE SHUTT COVER INSTL																
	967	DRIVE SHUTT COVER INSTL																
	968	DRIVE SHUTT COVER INSTL																
	969	DRIVE SHUTT COVER INSTL																
	970	DRIVE SHUTT COVER INSTL																
	971	DRIVE SHUTT COVER INSTL																
	972	DRIVE SHUTT COVER INSTL																
	973	DRIVE SHUTT COVER INSTL																
	974	DRIVE SHUTT COVER INSTL																
	975	DRIVE SHUTT COVER INSTL																
	976	DRIVE SHUTT COVER INSTL																
	977	DRIVE SHUTT COVER INSTL																
	978	DRIVE SHUTT COVER INSTL																
	979	DRIVE SHUTT COVER INSTL																
	980	DRIVE SHUTT COVER INSTL																
	981	DRIVE SHUTT COVER INSTL																
	982	DRIVE SHUTT COVER INSTL																
	983	DRIVE SHUTT COVER INSTL																
	984	DRIVE SHUTT COVER INSTL																
	985	DRIVE SHUTT COVER INSTL																
	986	DRIVE SHUTT COVER INSTL																
	987	DRIVE SHUTT COVER INSTL																
	988	DRIVE SHUTT COVER INSTL																
	989	DRIVE SHUTT COVER INSTL																
	990	DRIVE SHUTT COVER INSTL																
	991	DRIVE SHUTT COVER INSTL																
	992	DRIVE SHUTT COVER INSTL																
	993	DRIVE SHUTT COVER INSTL																
	994	DRIVE SHUTT COVER INSTL																
	995	DRIVE SHUTT COVER INSTL																
	996	DRIVE SHUTT COVER INSTL																
	997	DRIVE SHUTT COVER INSTL																
	998	DRIVE SHUTT COVER INSTL																
	999	DRIVE SHUTT COVER INSTL																
	1000	DRIVE SHUTT COVER INSTL																

Approved For Release 2000/09/07 : CIA-RDP67B00511R000100340001-3

S/B SOLD	S/B #	TITLE	KIT STATUS	APPROVED FOR RELEASE 2000/09/07 : CIA-RDP67B00511R000100340001-3	REMARKS
876		REAR UP FORDLAND CHINE			
877		REAR WIPERS VALVE			
878		HEAT SHIELDS-MARCELLE			
879		INTERCHANGE COCKPIT RHD PANEL			
880		HYD PUMP COUPLING 12/172			
881		RELOCATE JET PIPINGS			
882		HYD INLET BUE OIL TRANK			
883		FUEL LINE INSTL			
884		NOX			
885		HYD PRESS IND REPLACE			
886		INSTL OIL LOW TRANK SW			
887		FLUIDS REGULATORS SWIT			
888		INSTL SEAT MATRIBDS			
889		ALTERNATE WHEELING			
890		PROJECTOR DESTRUCT SWIT			
891		TACAN			
892		FENDALL FIRE WARNING			
893		ANALOG OF ATTACK TRANSDUCER			
894		REWORK WIPERS 574 148.45			
895		MIG. ACT TUBING BEARING			
896		TANK & LAST			
897		CHINE EQUIPMENT BAY INSTL			
898		MOD. AC GEN CONTROL			
899		INSTL. STATOR HP ANTENNA			
900		RED DOG ANTENNA INSTL			
901		INCELLER SHUTVEL JNT PUMPING			
902		SPIKE ACTUATOR FITTING			
903		CONNECTOR INSTL ON THE			
904		RAIN RECHARGE SWIT INSTL			
905		NO. REDUND. DIS. REV			
906		RIVE W/T 124-2 IN REDUND			
907		SIP ANTENNA INSTL			
908		DELETE HYD RES LINE			
909		DELETE HYD. ARM.			
910		DRIVE SHAFT COVER INSTL			
911		REWORK GEAR BOX INSTL			
912		MIG CENTERING CAM			
913		SERVO FOLLOW-UP ARM.			
914		REV. COVER			
915		INSTL. AC 124-2 IFF CONTROLLER			
916		RELOCATE VIB AIR COND VALVE			
917		SIDE SHOUT CROSS BEAM BEARING			
918		918-X-1 IFF TRANSDUCER INSTL			
919		LINE INSTL. DUCT MOD			
920		AL PRESS. INSTR. REPLACE			
921		ELECTRIC SPIKES			
922		REFL. FWD. INLET BYPASS SCREEN			
923		MOD. M/G STRUCT. SEAL			
924		SWIT. "D" ANTENNA INSTL			
925		M/G STEERING DAMPER			
926		INSTL. AC 124-2 IFF CONTROLLER			
927		INSTL. POWER FACTOR CAPAC			
928		M/G SHOUT SEALS			
929		RELOCATE BEARING C/B			
930		EXT. IND. WASH. LT			
931		TAS & INVERTER CONT. DC BUS			
932		INSTL. PLATE - OUTER M/G. BOOM			
933		DRIVE COVER BODY EXTENSION			
934		FUELAGE SHOUT BEFF-UP			
935		SHUT LINE REG			
936		NOZZLE POS. IND. REFL			
937		OIL TEMP. IND. REV			
938		REFL. SILVER BRASS COLLIMATOR			
939		PERMANENT COUPLER T. FEEDLINE			
940		SWIT. A, B, C, E & F WIRING			
941		INSTL. CABLE TENSION REG			
942		SWIT. "D" ANTENNA			
943		WING STRUCT. MOD			
944		SHUT. FUEL TRANSFER			
945		SUPPLEMENT TO FIG 449			
946		INVERTER COUPLING UNBLOCK			
947		RESTART SW. COVER			
948		INST. PRESS. INSTL.			
949		SWIT. BUE BYPASS CIRCUIT			
950		918-X-1 IFF TRANSDUCER INSTL			
951		REWORK ENG. INLET STRUCT.			
952		RUBBER GASKET SHIMMING			
953		CHINE AIR COND. DUCT MOD			
954		DRAIN CHUTE DOOR MECHANISM			
955		DRAIN CHUTE ASSY MOD			
956		SWIT. "D" ANTENNA INSTL			
957		DRAIN CHUTE ELECTRICAL MOD			
958		CHINE WIRETRAIL & DRAIN			
959		CHINE SHUTTLE VALVE REV			
960		M/G STEERING DAMPER			
961		SCREWED OFFSPAC. TUBE REV			
962		INSULATION COVER. HATCHES			
963		DRYING UNIT. DETECT. PANEL. LT			
964		SWIT. "D" WIRING			
965		MIG. & 830			
966		MIG. ANGLE TIE ROD			
967		M/G BRAKE HOSES			
968		ENVIRONMENT. PROBEL. MOD			
969		L. LINE INSTL. DUCT PRESS			
970		BAND ASSY. INLET AIR BLEED			
971		SWIT. "D" ANTENNA INSTL			
972		SWIT. "D" ANTENNA INSTL			
973		L. LINE INSTL. DUCT PRESS			
974		FUEL BRUSHHEAT			
975		WATER SEPERATOR INSTL			
976		ACCEL. 1. DOLL. QUAD. COUPLING			
977		"D" RING. WASHER. REV			
978		PROF. MAINFOLD TUBE			
979		SWIT. "D" ANTENNA INSTL			
980		SWIT. "D" ANTENNA INSTL			
981		WINDSHIELD DEFEATERS			
982		MIG. & 830			
983		UNIT. AIR. EXTRA. IMPROVEMENT			
984		INVERTER. INSTL. REV			
985		VAR. DO. - PRESS. LIGHTING			
986		BY. PAS. DOOR. ACT. DEVICE. REV			
987		MASSIC. S. P. R. L. M. M.			
988		BASIC. S. P. R. L. M. M.			
989		FUEL. BY. PAS.			
990		SWIT. "D" ANTENNA INSTL			
991		SWIT. "D" ANTENNA INSTL			
992		SWIT. "D" ANTENNA INSTL			
993		SWIT. "D" ANTENNA INSTL			
994		SWIT. "D" ANTENNA INSTL			
995		SWIT. "D" ANTENNA INSTL			
996		SWIT. "D" ANTENNA INSTL			
997		SWIT. "D" ANTENNA INSTL			
998		SWIT. "D" ANTENNA INSTL			
999		SWIT. "D" ANTENNA INSTL			
1000		SWIT. "D" ANTENNA INSTL			

9/17/65

TIME SPAN

S/B SOLD	S/B #	TITLE	KIT STATUS	LEGEND	TIME SPAN	REMARKS
				X ELECTRICIANS X STRUCTURES X PLUMBERS X TANK SER. ENG. X MAINTENANCE	JULY	
	379	REFILL FUELAGE CHINE				
	400	REPAIR BYPASS VALVE				
	401	REPT SERVO-VALVE				
	408	INTERCHANGE COCKPIT SIDE PANEL				
	409	DYI OUNT FILTER FILTER HAVE				
	410	HYD PUMP OILING TEST				
	411	DELOCATE JET PUMPS				
	412	SHU INSTL FOR OIL TRUCK				
	413	FUEL LINE INSTL				
	414	LOCK				
	415	HYD PRESS IND REPLACE				
	416	INSTL DRY LOW PRESS SW				
	417	FLUID PULSION SW				
	418	INSTL SEAT CARTRIDGE				
	419	ALTERNATE STEERING				
	420	PROJECTOR DESTROY TEST				
	421	TACAN				
	422	REPAIR FIRE WARNING				
	423	ANGLE OF ATTACK TRANSDUCER				
	424	REWORK SPIKE STA 148.45				
	425	MLG AFT VALVE/BY BEARING				
	426	TANK & LAST				
	427	CHINE EQUIPMENT BAY INSTL				
	428	MOD AC SERVO CONTROL				
	429	INSTL CHOKER HF ANTENNA				
	430	REO DOG ANTENNA INSTL				
	431	INSTRUMENT PANEL UNIT PUNCHING				
	432	SPINE ACTUATOR TESTING				
	433	CONNECTOR INSTL STA 718				
	434	RAIN REMOVAL SPRAY INSTL				
	435	HYD REMOVAL SPRAY INSTL				
	436	HYD REMOVAL SPRAY INSTL				
	437	REPT HYD REMOVAL SPRAY INSTL				
	438	REPT HYD REMOVAL SPRAY INSTL				
	439	REPT HYD REMOVAL SPRAY INSTL				
	440	REPT HYD REMOVAL SPRAY INSTL				
	441	REPT HYD REMOVAL SPRAY INSTL				
	442	REPT HYD REMOVAL SPRAY INSTL				
	443	REPT HYD REMOVAL SPRAY INSTL				
	444	REPT HYD REMOVAL SPRAY INSTL				
	445	REPT HYD REMOVAL SPRAY INSTL				
	446	REPT HYD REMOVAL SPRAY INSTL				
	447	REPT HYD REMOVAL SPRAY INSTL				
	448	REPT HYD REMOVAL SPRAY INSTL				
	449	REPT HYD REMOVAL SPRAY INSTL				
	450	REPT HYD REMOVAL SPRAY INSTL				
	451	REPT HYD REMOVAL SPRAY INSTL				
	452	REPT HYD REMOVAL SPRAY INSTL				
	453	REPT HYD REMOVAL SPRAY INSTL				
	454	REPT HYD REMOVAL SPRAY INSTL				
	455	REPT HYD REMOVAL SPRAY INSTL				
	456	REPT HYD REMOVAL SPRAY INSTL				
	457	REPT HYD REMOVAL SPRAY INSTL				
	458	REPT HYD REMOVAL SPRAY INSTL				
	459	REPT HYD REMOVAL SPRAY INSTL				
	460	REPT HYD REMOVAL SPRAY INSTL				
	461	REPT HYD REMOVAL SPRAY INSTL				
	462	REPT HYD REMOVAL SPRAY INSTL				
	463	REPT HYD REMOVAL SPRAY INSTL				
	464	REPT HYD REMOVAL SPRAY INSTL				
	465	REPT HYD REMOVAL SPRAY INSTL				
	466	REPT HYD REMOVAL SPRAY INSTL				
	467	REPT HYD REMOVAL SPRAY INSTL				
	468	REPT HYD REMOVAL SPRAY INSTL				
	469	REPT HYD REMOVAL SPRAY INSTL				
	470	REPT HYD REMOVAL SPRAY INSTL				
	471	REPT HYD REMOVAL SPRAY INSTL				
	472	REPT HYD REMOVAL SPRAY INSTL				
	473	REPT HYD REMOVAL SPRAY INSTL				
	474	REPT HYD REMOVAL SPRAY INSTL				
	475	REPT HYD REMOVAL SPRAY INSTL				
	476	REPT HYD REMOVAL SPRAY INSTL				
	477	REPT HYD REMOVAL SPRAY INSTL				
	478	REPT HYD REMOVAL SPRAY INSTL				
	479	REPT HYD REMOVAL SPRAY INSTL				
	480	REPT HYD REMOVAL SPRAY INSTL				
	481	REPT HYD REMOVAL SPRAY INSTL				
	482	REPT HYD REMOVAL SPRAY INSTL				
	483	REPT HYD REMOVAL SPRAY INSTL				
	484	REPT HYD REMOVAL SPRAY INSTL				
	485	REPT HYD REMOVAL SPRAY INSTL				
	486	REPT HYD REMOVAL SPRAY INSTL				
	487	REPT HYD REMOVAL SPRAY INSTL				
	488	REPT HYD REMOVAL SPRAY INSTL				
	489	REPT HYD REMOVAL SPRAY INSTL				
	490	REPT HYD REMOVAL SPRAY INSTL				
	491	REPT HYD REMOVAL SPRAY INSTL				
	492	REPT HYD REMOVAL SPRAY INSTL				
	493	REPT HYD REMOVAL SPRAY INSTL				
	494	REPT HYD REMOVAL SPRAY INSTL				
	495	REPT HYD REMOVAL SPRAY INSTL				
	496	REPT HYD REMOVAL SPRAY INSTL				
	497	REPT HYD REMOVAL SPRAY INSTL				
	498	REPT HYD REMOVAL SPRAY INSTL				
	499	REPT HYD REMOVAL SPRAY INSTL				
	500	REPT HYD REMOVAL SPRAY INSTL				
	501	REPT HYD REMOVAL SPRAY INSTL				
	502	REPT HYD REMOVAL SPRAY INSTL				
	503	REPT HYD REMOVAL SPRAY INSTL				
	504	REPT HYD REMOVAL SPRAY INSTL				
	505	REPT HYD REMOVAL SPRAY INSTL				
	506	REPT HYD REMOVAL SPRAY INSTL				
	507	REPT HYD REMOVAL SPRAY INSTL				
	508	REPT HYD REMOVAL SPRAY INSTL				
	509	REPT HYD REMOVAL SPRAY INSTL				
	510	REPT HYD REMOVAL SPRAY INSTL				
	511	REPT HYD REMOVAL SPRAY INSTL				
	512	REPT HYD REMOVAL SPRAY INSTL				
	513	REPT HYD REMOVAL SPRAY INSTL				
	514	REPT HYD REMOVAL SPRAY INSTL				
	515	REPT HYD REMOVAL SPRAY INSTL				
	516	REPT HYD REMOVAL SPRAY INSTL				
	517	REPT HYD REMOVAL SPRAY INSTL				
	518	REPT HYD REMOVAL SPRAY INSTL				
	519	REPT HYD REMOVAL SPRAY INSTL				
	520	REPT HYD REMOVAL SPRAY INSTL				
	521	REPT HYD REMOVAL SPRAY INSTL				
	522	REPT HYD REMOVAL SPRAY INSTL				
	523	REPT HYD REMOVAL SPRAY INSTL				
	524	REPT HYD REMOVAL SPRAY INSTL				
	525	REPT HYD REMOVAL SPRAY INSTL				
	526	REPT HYD REMOVAL SPRAY INSTL				
	527	REPT HYD REMOVAL SPRAY INSTL				
	528	REPT HYD REMOVAL SPRAY INSTL				
	529	REPT HYD REMOVAL SPRAY INSTL				
	530	REPT HYD REMOVAL SPRAY INSTL				
	531	REPT HYD REMOVAL SPRAY INSTL				
	532	REPT HYD REMOVAL SPRAY INSTL				
	533	REPT HYD REMOVAL SPRAY INSTL				
	534	REPT HYD REMOVAL SPRAY INSTL				
	535	REPT HYD REMOVAL SPRAY INSTL				
	536	REPT HYD REMOVAL SPRAY INSTL				
	537	REPT HYD REMOVAL SPRAY INSTL				
	538	REPT HYD REMOVAL SPRAY INSTL				
	539	REPT HYD REMOVAL SPRAY INSTL				
	540	REPT HYD REMOVAL SPRAY INSTL				
	541	REPT HYD REMOVAL SPRAY INSTL				
	542	REPT HYD REMOVAL SPRAY INSTL				
	543	REPT HYD REMOVAL SPRAY INSTL				
	544	REPT HYD REMOVAL SPRAY INSTL				
	545	REPT HYD REMOVAL SPRAY INSTL				
	546	REPT HYD REMOVAL SPRAY INSTL				
	547	REPT HYD REMOVAL SPRAY INSTL				
	548	REPT HYD REMOVAL SPRAY INSTL				
	549	REPT HYD REMOVAL SPRAY INSTL				
	550	REPT HYD REMOVAL SPRAY INSTL				
	551	REPT HYD REMOVAL SPRAY INSTL				
	552	REPT HYD REMOVAL SPRAY INSTL				
	553	REPT HYD REMOVAL SPRAY INSTL				
	554	REPT HYD REMOVAL SPRAY INSTL				
	555	REPT HYD REMOVAL SPRAY INSTL				
	556	REPT HYD REMOVAL SPRAY INSTL				
	557	REPT HYD REMOVAL SPRAY INSTL				
	558	REPT HYD REMOVAL SPRAY INSTL				
	559	REPT HYD REMOVAL SPRAY INSTL				
	560	REPT HYD REMOVAL SPRAY INSTL				
	561	REPT HYD REMOVAL SPRAY INSTL				
	562	REPT HYD REMOVAL SPRAY INSTL				
	563	REPT HYD REMOVAL SPRAY INSTL				
	564	REPT HYD REMOVAL SPRAY INSTL				
	565	REPT HYD REMOVAL SPRAY INSTL				
	566	REPT HYD REMOVAL SPRAY INSTL				
	567	REPT HYD REMOVAL SPRAY INSTL				
	568	REPT HYD REMOVAL SPRAY INSTL				
	569	REPT HYD REMOVAL SPRAY INSTL				
	570	REPT HYD REMOVAL SPRAY INSTL				
	571	REPT HYD REMOVAL SPRAY INSTL				
	572	REPT HYD REMOVAL SPRAY INSTL				
	573	REPT HYD REMOVAL SPRAY INSTL				
	574	REPT HYD REMOVAL SPRAY INSTL				
	575	REPT HYD REMOVAL SPRAY INSTL				
	576	REPT HYD REMOVAL SPRAY INSTL				
	577	REPT HYD REMOVAL SPRAY INSTL				
	578	REPT HYD REMOVAL SPRAY INSTL				
	579	REPT HYD REMOVAL SPRAY INSTL				
	580	REPT HYD REMOVAL SPRAY INSTL				
	581	REPT HYD REMOVAL SPRAY INSTL				
	582	REPT HYD REMOVAL SPRAY INSTL				
	583	REPT HYD REMOVAL SPRAY INSTL				
	584	REPT HYD REMOVAL SPRAY INSTL				
	585	REPT HYD REMOVAL SPRAY INSTL				
	586	REPT HYD REMOVAL SPRAY INSTL				
	587	REPT HYD REMOVAL SPRAY INSTL				
	588	REPT HYD REMOVAL SPRAY INSTL				
	589	REPT HYD REMOVAL SPRAY INSTL				
	590	REPT HYD REMOVAL SPRAY INSTL				
	591	REPT HYD REMOVAL SPRAY INSTL				
	592	REPT HYD REMOVAL SPRAY INSTL				
	593	REPT HYD REMOVAL SPRAY INSTL				
	594	REPT HYD REMOVAL SPRAY INSTL				
	595	REPT HYD REMOVAL SPRAY INSTL				
	596	REPT HYD REMOVAL SPRAY INSTL				
	597	REPT HYD REMOVAL SPRAY INSTL				
	598	REPT HYD REMOVAL SPRAY INSTL				
	599	REPT HYD REMOVAL SPRAY INSTL				
	600	REPT HYD REMOVAL SPRAY INSTL				
	601	REPT HYD REMOVAL SPRAY INSTL				
	602	REPT HYD REMOVAL SPRAY INSTL				
	603	REPT HYD REMOVAL SPRAY INSTL				
	604	REPT HYD REMOVAL SPRAY INSTL				
	605	REPT HYD REMOVAL SPRAY INSTL				
	606	REPT HYD REMOVAL SPRAY INSTL				
	607	REPT HYD REMOVAL SPRAY INSTL				
	608	REPT HYD REMOVAL SPRAY INSTL				
	609	REPT HYD REMOVAL SPRAY INSTL				
	610	REPT HYD REMOVAL SPRAY INSTL				
	611	REPT HYD REMOVAL SPRAY INSTL				
	612	REPT HYD REMOVAL SPRAY INSTL				
	613	REPT HYD REMOVAL SPRAY INSTL				
	614	REPT HYD REMOVAL SPRAY INST				

DATE

S/B	TITLE	SEPT																												C O I						
		1	2	3	4	5	6	7	8	9	10	11	12	13	14	15	16	17	18	19	20	21	22	23	24	25	26	27	28		29	30	31			
400	REFRIG. BY-PASS VALVE REPLACEMENT																																			
524	FUEL DAMPER																																			
604	PROJECTOR DESTRUCT																																			
649	CHG OF FUEL MANAGEMENT																																			
687	RAIN REMOVAL																																			
741	LIGHTNING ISOLATOR-RUDDER																																			
751	ENGINE FUEL HOSE																																			
812	INSP. PROV. CABLE TENSION REGULATOR																																			
814	SYSTEM "C"																																			
826	FUEL PROBE REPLACEMENT																																			
831	FUEL TANK PRESS INDICATOR																																			
840	SYSTEM "D"																																			
841	DRAG CHUTE ELECT.																																			
845	HF TRANSCV'R POWER MOD.																																			
846	BRAKE SHUTTLE VALVE																																			
851	TYPE I HATCH INSULATION																																			
854	LIGHTNING ROUTING PAINT																																			
856	DEST. SELECT DIMMING																																			
859	SYSTEM "D"																																			
863	MLG AXLE TIE ROD																																			
866	STA. 715 SPLICE																																			
867	INSTR. PANEL MOD																																			
868	SUPPLEMENT TO S/B 867																																			
873	LAC SPIKE SYSTEM																																			
875	RADIO & ELECT. CURE ALL																																			
876	REV. OF SECONDARY VENT VALVE																																			
881	SUPPLEMENT TO LOX S/B																																			
885	SUPPLEMENT TO S/B 828																																			
886	SUPPLEMENT TO S/B 845																																			
891	ENG. SUPPLEMENT TO S/B 802																																			
895	SIP ANTENNA (TYPE IX)																																			
897	FUEL DE-RICHMENT																																			
901	H ₂ O SEPARATOR																																			
903	GYRO COOLING TUBES																																			
905	"D" RING WASHER REV.																																			
908	PILOTS CHART HOLDER																																			
910	MANIFOLD INST. ENG. FUEL																																			
912	WINDSHIELD DE-ICE																																			

DATE

S/B	TITLE	S E P T														C C T												
		1	2	3	7	8	9	10	13	14	15	16	17	20	21	22	23	24	27	28	29	30	1	4	5	6	7	8
914	RELOCATE L/H BY-PASS VALVE(AIRCOND)																											
915	ARC-50 BLOWER INTERLOCK																											
917	MLG CIRCUIT & STALL WARNING																											
918	RAIN REMOVAL REV.																											
919	UHF ADF ANTENNA																											
923	INVERTER INSTAL. -REV.																											
924	DRAG CHUTE SW. MOD.																											
925	ARC-50 CONTROL PANEL LIGHTS																											
926	LAC SPIKE CONTROL SYSTEM HOSE																											
931	NOISE SUPPRESSION & UPDATE ELECT																											
932	DRAG CHUTE MECH MOD																											
938	DELETION OF FWD. B/P LIGHT SW.																											
939	BISSELL STRIP ADDITION-OUTER WING																											
943	ANGLE OF ATTACH TRANSDUCER REV.																											
945	WASPATRAP FILTER INSTAL.																											
946	PILOT SEAT PIN STOWAGE																											
947	ARC-50 COOLING																											
948	FWD B/P SOLID TUBES																											
949	LN ₂ INDICATOR REPLACEMENT																											
950	TACAN ON #1 NEEDLE																											
951	INLET TRANSDUCER COOLING																											
956	TACAN ANTENNA REPLACEMENT																											
957	LN ₂ REGULATOR REV.																											
958	EVAPORATOR SUPPORT SUPPLEMENT																											
959	SLOW SPEED TRIM ACTUATOR																											
961	NOSE CONE INLET SPIKE																											
962	STAND BY ATTITUDE GYRO																											
964	ROLL DETENT INCREASE																											
965	INS. FRS TO ATTITUDE INDICATOR																											
966	INLET CONTROL WIRING																											
967	CANOPY SHEAR PIN REV.																											
968	PITOT TUBE SEAL IMPROVEMENT																											
971	ANTI-COLLISION LIGHT IMP.																											
972	SEAL-SPIKE C/BODY																											
976	AFT B/P HARNESS PROTECTION																											

DATE

TITLE	AUG			SEPTEMBER												OCTOBER														
	30	31	1	2	3	7	8	9	10	13	14	15	16	17	20	21	22	23	24	27	28	29	30	1	4	5	6	7	8	
<ul style="list-style-type: none"> • TRIM 'T' CLIPS • CURE FUEL TANKS • INSTALL WET BAY COVERS • OPEN TANKS, FIX LEAKS AND CURE 						█	█	█		█	█	█	█	█	█	█	█	█												
<ul style="list-style-type: none"> • INSTL INSTRUMENT PANEL • ELECTRICAL C/O • INSTL L/R SWITCH BOXES • INSTL L/R ENGINES • INSTL LN₂ SYSTEM 												█	█	█	█	█	█	█												
<ul style="list-style-type: none"> • INSTL L/R SPIKE ACT • INSTL L/R FWD BYPASS ACT • INSTL L/R AFT BYPASS ACT • INSTL L/R HOT BOX • FOD INSPECTION 						█	█	█	█		█	█	█	█																
<ul style="list-style-type: none"> • INSTL PERISCOPE • HOT OIL CHECK • FUEL CALIBRATION • INSTL AND C/O SPIKES • SPIKE INSTRUMENTATION 															█	█	█	█			█	█								
<ul style="list-style-type: none"> • ANTI-FOD RUNS • PURGE LOX & REFILL SYSTEM • INSTL AND C/O RADIO • CLOSE DOG HOUSE • INSTL SEAT AND CANOPY 																					█	█								
<ul style="list-style-type: none"> • INSTL AND C/O INS • INSTL AND C/O SAS • PREFLIGHT • FLY 																										█	█	█	█	

LEGEND:
 SCHEDULED █
 WORKING █
 SIGNED OFF █
 BEHIND SCHEDULE █

