

TOP SECRET

OAK

PHOTOGRAPHIC INTERPRETATION REPORT



MISSION 4026 19-24 MARCH 1966

PART II

[Redacted]

25X1

MARCH 1966

COPY 25

96 PAGES

Declassification Review by NGA

[Redacted]

25X1

GROUP 1 EXCLUDED FROM AUTOMATIC DOWNGRADING AND DECLASSIFICATION

TOP SECRET

Page Denied



TOP SECRET
MISSION 4026 19-24 MARCH 1966



25X1

TABLE OF CONTENTS

PREFACE	2
TRACK OF MISSION	3
HIGHLIGHTS	9
MISSILES	16
AIR FACILITIES	33
NUCLEAR ENERGY	38
NAVAL ACTIVITY/PORTS	44
BIOLOGICAL/CHEMICAL WARFARE	48
ELECTRONICS/COMMUNICATIONS	49
MILITARY ACTIVITY	56
COMPLEXES	62
OTHER ACTIVITY	63
INDEX OF COMOR TARGETS	65
ATTACHMENTS	APPENDIX

TOP SECRET



25X1

25X1

TOP SECRET

MISSION 4026 19-24 MARCH 1966

25X1
25X1

OAK - PART II

MISSION 4026

PREFACE

THIS IS THE SECOND AND FINAL OAK REPORT ON MISSION 4026 AND PROVIDES INFORMATION ON THOSE COMMITTEE ON OVERHEAD RECONNAISSANCE (COMOR) TARGETS OBSERVED ON THE PHOTOGRAPHY.

TARGETS ARE ARRANGED IN THE OAK BY SUBJECT AND WITHIN EACH SUBJECT BY COMOR TARGET NUMBER. TARGETS OF OPPORTUNITY OBSERVED DURING THE OAK REPORTING PERIOD ARE LISTED NUMERICALLY UNDER THE APPROPRIATE SUBJECT AFTER THE LISTING OF COMOR TARGETS. LOCATIONS OF TARGETS IN THIS REPORT ARE INDICATED BY THE COUNTRY CODE PRECEDING THE COORDINATES.

SELECTED PHOTOGRAPHIC REFERENCES FOR EACH TARGET OBSERVED AND REPORTED FOLLOW THE DESCRIPTION OF THE TARGET. PASS NUMBERS ARE SUFFIXED WITH THE LETTER D FOR DESCENDING (NORTH-TO-SOUTH). FRAMES ARE INDICATED BY THE FRAME NUMBER WITH AN INDEX NUMBER RUNNING CONSECUTIVELY FROM THE BEGINNING OF EACH PASS -- 4/8 FOR EXAMPLE, MEANS FRAME 4, INDEX 8. UNIVERSAL REFERENCE GRID (X-Y) COORDINATES ARE GIVEN IN PARENTHESIS AFTER THE INDEX NUMBER TO WHICH THEY APPLY. THIS GRID IS IDENTIFIED AS UNIVERSAL GRID NO 1, FEB 64. SYMBOLS INDICATING CONDITIONS WHICH AFFECT THE APPEARANCE OF THE TARGET ON THE PHOTOGRAPHY ARE -- C (CLEAR), SC (SCATTERED CLOUD COVER), HC (HEAVY CLOUD COVER), H (HAZE), CS (CLOUD SHADOW), S (SNOW), O (OBLIQUITY), SD (SEMIDARKNESS), GC (GROUND COVER), CF (CAMOUFLAGE), AND GR (GROUND RESOLUTION).

INTERPRETABILITY OF THE PHOTOGRAPHY IS CATEGORIZED AS G (GOOD), F (FAIR), OR P (POOR). THE EXTENT OF PHOTOGRAPHIC COVERAGE IS DENOTED BY THE SYMBOLS T (TOTAL) OR PT (PARTIAL). THE MODE OF COVERAGE IS INDICATED BY ST (STEREO), NS (NON-STEREO), OR PS (PARTIAL STEREO).

OAK RECIPIENTS ARE CAUTIONED THAT THE INITIAL SCAN OF THE PHOTOGRAPHY IS BEING ACCOMPLISHED IN A SHORT TIME AND PRIOR TO FINAL REFINEMENT OF EPHEMERIS DATA. CONSEQUENTLY, FUTURE DETAILED ANALYSIS MAY RESULT IN MINOR ALTERATIONS.

TOP SECRET

25X1
25X1

Page Denied

Next 5 Page(s) In Document Denied

Highlights

TOP SECRET

MISSION 4026 19-24 MARCH 1966

HIGHLIGHTS

1. TYURATAM LCH CMLX G

AT PAD G4, A MISSILE IS IN THE GANTRY BUT IT CANNOT BE SEEN CLEARLY. IT APPEARS TO HAVE A CLUSTER AT ITS BASE BUT THE NUMBER OF ELEMENTS CANNOT BE DETERMINED. THE BASE OF THE MISSILE CANNOT BE SEEN, BUT PRELIMINARY MENSURATION INDICATES A MISSILE HEIGHT OF APPROXIMATELY 140 FT.

2. TATISHCHEVO ICBM COMPLEX

ANALYSIS OF SPECIAL PRINT PHOTOGRAPHY OF THE COMPLEX RESULTS IN THE FOLLOWING RE-EVALUATION --
THE 2 NEWLY IDENTIFIED IID PROBABLE LAUNCH SITES, DESIGNATED E1 AND E2 ARE NOW EVALUATED AS CONFIRMED. POSSIBLE SITE E3 IS NOW EVALUATED AS CONFIRMED.
ALSO, 2 ADDITIONAL NEW SITES ARE IDENTIFIED WITH GROUP E. THEY ARE DESIGNATED POSSIBLE SITES E4 AND E5 AND ARE LOCATED 17 NM NE AND 18.5 NM NE, RESPECTIVELY, OF THE COMPLEX SUPPORT FACILITY.

3. KAPUSTIN YAR SAM LAUNCH COMPLEX

THE PRECISION TRACKING RADAR SITE (PREVIOUSLY IDENTIFIED AS THE PROBABLE SAM LAUNCH AREA) CONSISTS OF A PRECISION TRACKING RADAR WITH A 40-FT DIAMETER DISH AND ASSOCIATED EQUIPMENT. SA-1, SA-2, AND SA-3 EQUIPMENT IS OBSERVED THROUGHOUT THE COMPLEX.
AT THE SAM BASE SUPPORT COMPLEX, THE PREVIOUSLY IDENTIFIED BASE SUPPORT SECTION CAN NOW BE CONFIRMED AS THE PROTOTYPE FOR THE ISTR-TYPE SA-1 SUPPORT FACILITIES LOCATED AROUND MOSCOW. THIS INSTALLATION HAS AT LEAST 50 SA-1 GUILD AND AT LEAST 100 MISSILE CANISTERS WITHIN ITS SECURITY FENCE.
WITHIN THE SAM MARSHALLING AREA ARE AT LEAST 10 SA-2 LAUNCH UNITS TRAINING ON THE HARDSTANDS.

4. EMBA MSL TEST CENTER LAUNCH AREA

THE 2 NEW UNOCCUPIED PADS FIRST OBSERVED ON [REDACTED] [REDACTED] APPEAR TO BE COMPLETE ALTHOUGH THE ROAD SERVING THEM DOES NOT APPEAR CONCRETE SURFACED.

TOP SECRET

TOP SECRET

MISSION 4026 19-24 MARCH 1966

25X1

25X1

5. LIEPAJA AMM/SAM LAUNCH COMPLEX

25X1

PROBABLE TRACKS IN A V-PATTERN ARE NEWLY OBSERVED UNDER CONSTRUCTION AT SEVERAL POSITIONS, SIMILAR TO THOSE AT SARY-SHAGAN AAM/SAM LAUNCH COMPLEXES 1 AND 2 AND AT THE TALLINN COMPLEX. THE 5 RADAR POSITIONS OF THE ELECTRONIC SITE ARE PROBABLY COMPLETED.

6. ULAN-UDE SAM SITE A35-2

25X1

A POSSIBLE RADAR MOUND IS UNDER CONSTRUCTION BETWEEN 2 LAUNCH POSITIONS ON NW SIDE OF SITE.

7. NALCHIK SAM SUPPORT FACILITY (MISSILE BONUS)

ADJACENT TO THE NORTH EDGE OF NALCHIK SAM SUPPORT FACILITY AT 43-32-00N 043-37-00E IS AN AREA OF UNIDENTIFIED ACTIVITY CONSISTING OF A LARGE UKRAINA-TYPE REVETMENT PROBABLY IN LATE STAGES OF CONSTRUCTION.

8. EMBA MTC OPERATIONAL SUPPORT AREA (MISSILE BONUS)

THREE PROBABLE AND 6 POSSIBLE GANEF MISSILES ARE OBSERVED IN THE OPERATIONAL SUPPORT AREA, LOCATED 12 NM NNE OF THE LAUNCH AREA.

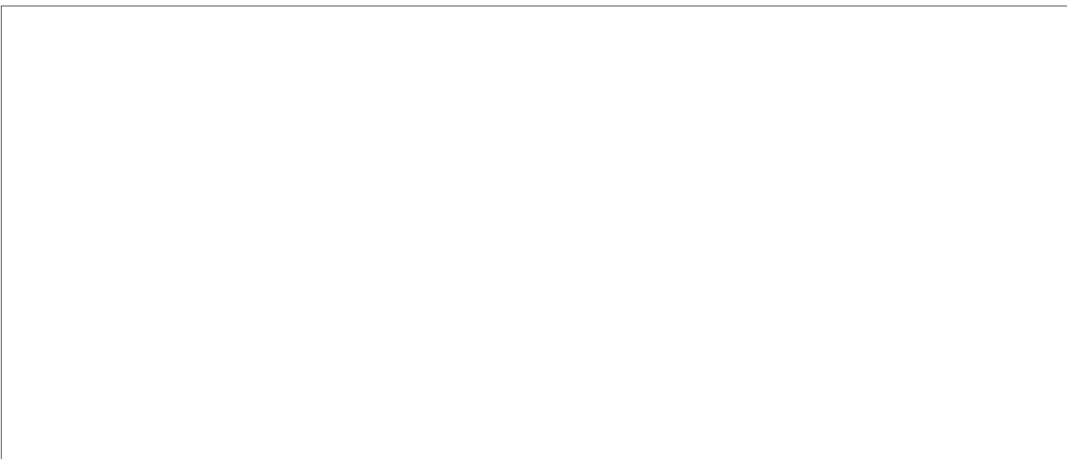

25X1

TOP SECRET

25X1

25X1

TOP SECRET

25X1
25X1

MISSION 4026 19-24 MARCH 1966

11. OSTROV KILDIN AREA (NAVAL BONUS)

FIVE MEDIUM SS, 1 PROBABLE KRONSTADT-CLASS PC, 4 PROBABLE T-43-CLASS MSF, 1 PROBABLE T-58-CLASS MSF, AND 2 POSSIBLE T-30-CLASS MSL OBSERVED DEAD IN THE WATER BETWEEN KILDIN ISLAND AND THE MAINLAND WITHIN 4 NM OF 69-18N 034-10E.

12. YEVATORIYA DEEP SPACE TRACKING FACILITY N

25X1

EXPANSION OF FACILITIES CONTINUES AND INCLUDES 2 NEW PARABOLIC TRACKING DISHES APPROXIMATELY 10 METERS IN DIAMETER, SPACED APPROXIMATELY [] APART AND LOCATED JUST NORTH OF THE 2 EIGHT-DISH ANTENNA ARRAYS.

25X1

13. GORKIY ELECTRONICS FACILITY (ELECTRONIC BONUS)

THIS NEWLY IDENTIFIED FACILITY IS LOCATED 6 NM WEST OF GORKIY AND CONTAINS AT LEAST 4 TALL KING ANTENNAS AND 2 LARGE PROBABLE TROPOSCATTER ANTENNAS.

14. KUEI-YANG STORAGE DEPOT (MILITARY BONUS)

THIS NEWLY IDENTIFIED DEPOT IS LOCATED 6 NM SSE OF KUEI-YANG AND CONTAINS AT LEAST 4 BARRACKS, 46 STORAGE BUILDINGS (11 UNDER CONSTRUCTION), 41 STORAGE/SUPPORT BUILDINGS, 1 RAIL TRANSSHIPMENT BUILDING, AND 1 SECURED STORAGE AREA.

UMTALI PETROLEUM REFINERY (INDUSTRIAL BONUS)

A SMALL MODERN REFINERY IS LOCATED AT FERUKA, APPROXIMATELY 8 MI WEST OF UMTALI NEAR THE MOZAMBIQUE BORDER. THE REFINERY WAS PROBABLY NOT OPERATING ON []

25X1

STATUS OF COMOR TARGET READOUT

THE 136 COMOR TARGETS OBSERVED DURING THE OAK REPORTING PERIOD ARE CONTAINED IN THIS OAK.

TOP SECRET

25X1
25X1

TOP SECRET

25X1

25X1

MISSION 4026 19-24 MARCH 1966

TABULAR SUMMARY

A RECAPITULATION OF SIGNIFICANT ACTIVITY OBSERVED ON MISSION 4026 AND NPIC CURRENT MISSILE LISTINGS IS PRESENTED IN THE FOLLOWING TABLES ON SUCCEEDING PAGES --

- TABLE 1 -- SOVIET ICBM DEPLOYMENT
- TABLE 2 -- SOVIET MRBM AND IRBM DEPLOYMENT
- TABLE 3 -- SAM AND AMM/SAM DEPLOYMENT
- TABLE 4 -- DATE/TIME OF PHOTOGRAPHIC PASSES

TOP SECRET

25X1

25X1

Page Denied

TOP SECRET

MISSION 4026, 19-24 MARCH 1966

25X1

Table 2. Soviet MRBM and IRBM Deployment

Geographic Area	Soft MRBM Launch Areas	Soft IRBM Launch Areas	Hard MRBM Launch Areas	Hard IRBM Launch Areas	Total Launch Areas	Total Launch Positions
Western	120	11	18	10	159	624
Caucasus	3		2	3	8	29
Central Asia	2	3	1	3	9	33
Far Eastern	10	1		1	12	47
Totals	135	15	21	17	188	733

Totals do not include 94 fixed field-type sites with total of 352 launch positions and one launch facility at Sovetskaya Gavan

Table 3. SAM and AMM/SAM Deployment

	Country														Totals ***					
	USSR	Albania	Bulgaria	Czechoslovakia	Hungary	Poland	Rumania	Yugoslavia	China	Mongolia	North Korea	Indonesia	Egypt	Cuba			India	North Vietnam		
SAM sites	SA-1	56															56	Confirmed		
		1																1	Probable	
		1036*	2	19	23	16	30	18	5	15	1	2	5	31	24**	13	96	1390	Possible	
	SA-2	5		1						1								8	Training	
SA-2 SAM Support Facilities		29											1	3	2	1		39	Probable	
		112																112	Possible	
	SA-3	1																2	Training ***	
		9				1												9	Confirmed	
SA-3 SAM Assembly Facilities		193	1	4	6	4	6	2	1				1	1	4	6	3	2	238	
		1		2															4	Probable
		1																	1	Possible
AMM/SAM Complexes		12																	12	Confirmed
		14																	14	Probable
		1																	1	Possible

*Does not include alternate sites, USSR
 **Does not include 29 abandoned sites

*** Total reflects individual sites

TOTALS AS OF MISSION 4026

TOP SECRET

25X1
25X1

Page Denied

Missiles

TOP SECRET

25X1

25X1

MISSION 4026 19-24 MARCH 1966

MISSILES

TYURATAM MISSILE TEST CENTER

UR 4538N 06317E

25X1

NO MISSILES OR MISSILE-RELATED EQUIPMENT OBSERVED EXCEPT AS INDICATED AT THE FOLLOWING INDIVIDUAL LAUNCH SITES. NO NEW CONSTRUCTION OR UNREPORTED CHANGES IN FACILITIES OR FEATURES OBSERVED.

25X1

TYURATAM LCH CMLX G (SITES 7,11,12,18,19) UR 4604N 06255E

LAUNCH AREA G1-G2 (SITE 7) -- ONLY PART OF PAD G1 CAN BE SEEN IN STEREO. THE G2 SIDE OF THE LAUNCH AREA IS CLOUD COVERED. THE EXCAVATION ADJACENT TO G1 IS STILL OPEN AND CONSTRUCTION APPARENTLY IS IN PROGRESS. A SQUARE, 50 X 50 FT AND BLACK IN TONE, IS IN THE BOTTOM OF THE EXCAVATION. THE BLACK TONE MAY BE CAUSED BY WATER IN THE EXCAVATION. EXTENSIVE STACKS OF MATERIAL, PROBABLY PREFORMED CONCRETE ELEMENTS, BOXES, AND CRATES, ARE PILED IN THE AREA. THE EARTH MOUNDING HAS BEEN REMOVED FROM THE FORWARD (DOWNRANGE) SIDE OF THE EARTH-MOUNDED BUILDING ON THE RIGHT SIDE OF PAD G1, AND AN EXCAVATION HAS BEEN DUG ON THE FORWARD SIDE OF IT. IT APPEARS THAT A SIMILAR EFFORT IS IN PROGRESS ON THE FORWARD SIDE OF THE EARTH-MOUNDED BUILDING ON THE LEFT SIDE OF THE PAD, BUT THE OPERATION HAS JUST STARTED. THE GANTRIES ARE POSITIONED TO THE REAR OF THE PADS.

LAUNCH AREA G3-G4 (SITE 11) -- AT PAD G3, THE GANTRY IS POSITIONED TO THE REAR OF THE PAD. TWO EMPTY PROBABLE MISSILE TRANSPORTING RAIL CARS ARE PARKED ON THE RAIL TO THE REAR OF THE PAD. THE PROBABLE ERECTING MECHANISM ON THE PAD IS IN A SLIGHTLY INCLINED POSITION. A PROBABLE VAN AND SEVERAL UNIDENTIFIED VEHICLES/PIECES OF EQUIPMENT ARE ON OR NEAR THE PAD. AT PAD G4, THE GANTRY IS ON THE PAD. A MISSILE IS IN THE GANTRY BUT IT CANNOT BE SEEN CLEARLY. IT APPEARS TO HAVE A CLUSTER AT ITS BASE BUT THE NUMBER OF ELEMENTS CANNOT BE DETERMINED. THE BASE OF THE MISSILE CANNOT BE SEEN, BUT PRELIMINARY MENSURATION INDICATES A MISSILE HEIGHT OF APPROXIMATELY 140 FT.

LAUNCH AREA G5-G6 (SITE 12) -- THE GANTRY IS POSITIONED NEAR THE REAR EDGE OF PAD G5. AT LEAST 11 UNIDENTIFIED VEHICLES/PIECES OF EQUIPMENT ARE PARKED IN THE AREA.

TOP SECRET

25X1

25X1

TOP SECRET

MISSION 4026 19-24 MARCH 1966

25X1

25X1

LAUNCH AREA G7 (SITE 18) -- THE CONTROL BUILDING HAS BEEN COMPLETELY BACKFILLED AND EARTH MOUNDED. THE AREA HAS A CLUTTERED APPEARANCE WITH A LARGE NUMBER OF VEHICLES/PIECES OF EQUIPMENT AND PILES OF CONSTRUCTION MATERIAL IN EVIDENCE THROUGHOUT THE AREA.

LAUNCH AREA G8-G9 (SITE 19) -- THERE ARE 2 LARGE VEHICLES IN THE VICINITY OF SILO G8. ONE, AN UNIDENTIFIED PIECE OF EQUIPMENT APPROXIMATELY 65 FT IN LENGTH OVERALL, IS BACKED UP TO SILO G8, AND A PROBABLE MISSILE TRANSPORTER APPROXIMATELY 85 FT IN LENGTH, IS PARKED ON THE APRON NEARBY. THERE ARE 5 UNIDENTIFIED VEHICLES/PIECES OF EQUIPMENT AT SILO G9 AND 2 MORE ON THE LOOP ROAD CONNECTING THE SILOS.

INTERPRETATION OF THE COMPLEX SUPPORT FACILITY IS HINDERED BY CLOUDS AND CLOUD SHADOW. NO SIGNIFICANT CHANGE IS OBSERVED IN THE VISIBLE PORTIONS.

THERE IS NO APPARENT CHANGE IN THE REVETTED STORAGE AREA OR THE [REDACTED] THREE SMALL VEHICLES ARE PARKED IN FRONT OF THE EARTH-MOUNDED BUILDING AT THE SOUTH END OF THE [REDACTED]

25X1

25X1

25X1

THERE IS NO SIGNIFICANT CHANGE IN THE AREA OF UNIDENTIFIED CONSTRUCTION SOUTH OF THE [REDACTED] BUT CONSTRUCTION APPARENTLY CONTINUES ON THE LARGE BUILDING.

25X1

25X1

(SEE ATTACHMENT)

25X1

TYURATAM LAUNCH COMPLEX K (SITES 13, 20) UR 4601N 06303E [REDACTED]

25X1

ONLY A SMALL PORTION OF LAUNCH AREA K3 (SITE 20) CAN BE SEEN AT THE EXTREME EDGE OF THE FRAME. NO APPARENT CHANGE IN THAT PORTION VISIBLE.

NO MISSILES OR MISSILE-RELATED EQUIPMENT OBSERVED. NO NEW CONSTRUCTION OR UNREPORTED CHANGES IN FACILITIES OR FEATURES OBSERVED.

25X1

TOP SECRET

25X1

25X1

TOP SECRET

MISSION 4026 19-24 MARCH 1966

TYURATAM LAUNCH GROUP L (SITES 21-30)

UR 4603N 06259E

LAUNCH SITES L1 (SITE 29) THROUGH L7 (SITE 30) ARE VISIBLE THROUGH SCATTERED CLOUDS AND LAUNCH SITES L8 (SITE 28) THROUGH L10 (SITE 24) ARE NOT COVERED. ONLY SITE L1 IS COVERED BY STEREO PHOTOGRAPHY.

THE PREVIOUSLY REPORTED CONSTRUCTION IN THE VICINITY OF EACH SILO CAN NOW BE IDENTIFIED AS A PROBABLE EARTH-MOUNDED, DRIVE-IN BUILDING MEASURING [REDACTED] CONSTRUCTION STATUS VARIES THROUGHOUT THE GROUP FROM A FOUNDATION ONLY AT L1 TO A NEARLY COMPLETED BUILDING AT L7. THE ORIENTATION OF THE LONG AXIS OF THIS BUILDING HAS NO CONSISTENT RELATIONSHIP TO THE ORIENTATION OF THE CONCRETE APRON CONTAINING THE SILO.

NO MISSILES OR MISSILE-RELATED EQUIPMENT OBSERVED. NO NEW CONSTRUCTION OR UNREPORTED CHANGES IN FACILITIES OR FEATURES OBSERVED.

(SEE ATTACHMENT)

[REDACTED]

TATISHCHEVO ICBM COMPLEX

UR 5140N 04534E

ANALYSIS OF SPECIAL PRINT PHOTOGRAPHY OF THE COMPLEX (REPORTED IN [REDACTED] PART I) RESULTS IN THE FOLLOWING RE-EVALUATION --

THE 2 NEWLY IDENTIFIED IID PROBABLE LAUNCH SITES, DESIGNATED E1 AND E2, ARE NOW EVALUATED AS CONFIRMED. POSSIBLE SITE E3 IS NOW EVALUATED AS CONFIRMED.

ALSO 2 ADDITIONAL NEW SITES ARE IDENTIFIED WITH GROUP E. THEY ARE DESIGNATED POSSIBLE SITES E4 AND E5 AND ARE LOCATED 17 NM NE AT 51-54N 045-52E AND 18.5 NM NE AT 51-57N 045-50E, RESPECTIVELY, OF THE COMPLEX SUPPORT FACILITY. ALL ARE IN AN EARLY STAGE OF CONSTRUCTION.

PHOTO REFERENCES FOR SIGNIFICANT ITEMS ON [REDACTED]

[REDACTED]

TOP SECRET

[Redacted]

TOP SECRET

[Redacted]

[Redacted]

MISSION 4026 19-24 MARCH 1966

25X1

25X1

[Redacted]

25X1

TATISCHEVO ICBM LAUNCH GROUP B

UR 5136N 04530E

IDENTIFICATION ONLY.

[Redacted]

25X1

25X1

TATISCHEVO ICBM COMPLEX SUPPORT FACILITY

UR 5145N 04534E

IDENTIFICATION ONLY.

[Redacted]

25X1

TATISCHEVO ICBM RAIL-TO-ROAD TRANSFER PT

UR 5141N 04532E

IDENTIFICATION ONLY.

[Redacted]

25X1

POSTAVY MRBM LAUNCH SITE 1

UR 5509N 02654E

NO MISSILES OBSERVED. EIGHT PROBABLE OXIDIZER TRAILERS, 4 PROBABLE FUEL TRAILERS, AND 4 PROBABLE PRIME MOVERS ARE IN FUEL/OXIDIZER AREA, AND 2 ROWS OF POSSIBLE CRATES ARE IN FRONT OF THE MISSILE-READY BUILDING. NO NEW CONSTRUCTION OR FEATURES NOT PREVIOUSLY REPORTED. NO APPARENT CHANGE AT

[Redacted]

[Redacted]

25X1

25X1

25X1

POSTAVY MRBM LAUNCH SITE 2

UR 5506N 02700E

NO MISSILES, MISSILE-RELATED EQUIPMENT, NEW CONSTRUCTION, OR APPARENT CHANGES IN FACILITIES. NO APPARENT CHANGE IN

[Redacted]

25X1

25X1

TOP SECRET

[Redacted]

[Redacted]

25X1

25X1

TOP SECRET

25X1

25X1

MISSION 4026 19-24 MARCH 1966

SIVTSY FIXED FIELD MRBM SITE

UR 5509N 02652E

25X1

NO MISSILES, MISSILE-RELATED EQUIPMENT, NEW CONSTRUCTION, OR CHANGES IN FACILITIES OBSERVED. A RECENT VEHICLE TRACK IS OBSERVED LEADING FROM THE MAIN ROAD TO AND AROUND THE SITE.

25X1

LIPNIKI MRBM LAUNCH SITE

UR 5112N 02826E

NO MISSILES, MISSILE-RELATED EQUIPMENT, OR NEW CONSTRUCTION OBSERVED. LAUNCH SITE HAS ONLY 3 MISSILE READY BUILDINGS.

RE-EVALUATION OF CONSTRUCTION ACTIVITY AT SITE REVEALS EXCAVATION/CLEARING FOR NW MISSILE READY BUILDING WAS STARTED BUT NEVER COMPLETED.

25X1

LUGINY FIXED FIELD MRBM SITE

UR 5108N 02823E

NO MISSILES, MISSILE-RELATED EQUIPMENT, NEW CONSTRUCTION, OR FEATURES NOT PREVIOUSLY REPORTED.

25X1

BOLSUNY FIXED FIELD MRBM SITE

UR 5106N 02827E

NO MISSILES, MISSILE-RELATED EQUIPMENT, NEW CONSTRUCTION, CHANGES IN FACILITIES, OR FEATURES NOT PREVIOUSLY REPORTED.

25X1

KAPUSTIN YAR/VLADIMIROVKA MSL TEST CTR

UR 4835N 04545E

THE AREA FROM APPROXIMATELY 15 NM NORTH OF THE SAM LAUNCH FACILITIES SOUTH TO THE TOWN OF KAPUSTIN YAR IS COVERED. NO NEW MISSILE FACILITIES OBSERVED IN CLOUD-FREE PORTIONS.

25X1

TOP SECRET

25X1

25X1

TOP SECRET

MISSION 4026 19-24 MARCH 1966

25X1
25X1

25X1

KAPUSTIN YAR SAM LAUNCH COMPLEX

UR 4848N 04545E

25X1

THE COMPLEX IS COVERED ON 50 PERCENT CLOUD-FREE PHOTOGRAPHY.

THE PRECISION TRACKING RADAR SITE (PREVIOUSLY IDENTIFIED AS THE PROBABLE SAM LAUNCH AREA) CONSISTS OF A PRECISION TRACKING RADAR WITH A 40-FT DIAMETER DISH, 2 TOWERS OF UNIDENTIFIED FUNCTION, 2 GROUPS OF 4 PROBABLE ELECTRONIC SUPPORT VANS WITH 3 UNIDENTIFIED PIECES OF EQUIPMENT, A PROBABLE MOBILE COMMUNICATIONS SETUP, 2 PERSONNEL BUNKERS, 2 PROBABLE REVETTED POL TANKS, A 55-FT DIAMETER APRON OF UNIDENTIFIED FUNCTION, AT LEAST 6 UNIDENTIFIED OBJECTS, AND 4 SUPPORT BUILDINGS.

THE SAM LAUNCH AREA CONSISTS OF A SAM LAUNCH SITE AND A TRACKING/GUIDANCE FACILITY. THE LAUNCH SITE HAS 2 UNRETTED LAUNCH POSITIONS WITH POSSIBLE LAUNCHERS MEASURING 25 FT LONG AND AN UNRETTED GUIDANCE/CONTROL AREA WHICH HAS 5 ELECTRONIC SUPPORT VANS. THE LAUNCH POSITIONS ARE 360 FT APART AND ARE 415 FT FROM THE GUIDANCE/CONTROL AREA. A CABLE EXTENDS 3,330 FT WEST OF THE GUIDANCE/CONTROL FACILITY TO 1 OF THE RADARS IN THE TRACKING/GUIDANCE RADAR FACILITY. THE SEPARATELY SECURED TRACKING/GUIDANCE RADAR FACILITY CONSISTS OF 2 IDENTICAL SECTIONS EACH HAVING 4 ELECTRONIC EQUIPMENT VANS, AN UNIDENTIFIED STRUCTURE, AND A PROBABLE TRACKING/GUIDANCE RADAR. EACH GROUP OF VANS IS CONNECTED BY CABLE TO A HARDSTAND WITH A POSSIBLE RADAR ON IT. A POSSIBLE BUNKER IS ADJACENT TO EACH HARDSTAND.

THE SA-1 LAUNCH AREA IS 75 PERCENT CLOUD COVERED, HOWEVER, 15 SA-1 MISSILES (GUILDS) CAN BE OBSERVED IN THE LAUNCH AREA. OF THE MONOSCOPICALLY VISIBLE LAUNCH POSITIONS, 12 ARE OCCUPIED, 7 ARE NOT.

AT THE R & D LAUNCH AREA, LAUNCH SITES B, C, D, E, AND F SHOW NO SIGNIFICANT CHANGE SINCE [REDACTED] [REDACTED] A NEW PROBABLE LAUNCHER IS OBSERVED AT LAUNCH SITE A. THE 2 LARGE HOLD REVETMENTS CONTAIN A TOTAL OF SIX [REDACTED] CANISTERS, 6 SA-2 MISSILES, AT LEAST 7 SETS OF BOGIE WHEELS, AND 15 OBJECTS APPROXIMATELY [REDACTED] LONG.

25X1
25X1
25X1
25X1

TOP SECRET

25X1
25X1

TOP SECRET

MISSION 4026 19-24 MARCH 1966

25X1
25X1

THE SA-2 LAUNCH AREA IS 95 PERCENT CLOUD COVERED AND NO MISSILES OR MISSILE LAUNCHERS CAN BE OBSERVED IN THE CLOUD-FREE PORTIONS OF THE LAUNCH AREA. SIX PROBABLE CARGO TRUCKS AND 3 SETS OF BOGIE WHEELS ARE OBSERVED ON 1 OF THE LAUNCH AREA HARDSTANDS.

IN THE SA-3 LAUNCH AREA, SITES A, C, AND D ARE MONOSCOPICALLY COVERED. THREE OF THE REVETTED LAUNCH POSITIONS AT SITE A ARE VISIBLE AND ALL ARE OCCUPIED. AT LEAST 4 ELECTRONIC VANS ARE IN THE CENTRAL GUIDANCE AREA. AT LAUNCH SITE C, 3 OF THE LAUNCH POSITIONS ARE VISIBLE AND OCCUPIED BY [REDACTED] PIECES OF EQUIPMENT (2 POSITIONS HAVE 2 APIECE). THE CENTRAL GUIDANCE AREA HAS AT LEAST 4 ELECTRONIC SUPPORT VANS AND A PROBABLE LOW BLOW GUIDANCE RADAR. FOUR LAUNCH POSITIONS AT LAUNCH SITE D ARE EACH OCCUPIED BY TWO [REDACTED] PIECES OF EQUIPMENT AND THE CENTRAL GUIDANCE AREA IS OCCUPIED BY 7 ELECTRONIC SUPPORT VANS AND AN UNIDENTIFIED GUIDANCE RADAR.

25X1

25X1

SIX SCORPION LAUNCHERS, 18 VANS, 6 LOWBOYS, AND AT LEAST 20 POSSIBLE TRANSPORTERS CAN BE OBSERVED IN THE SAM WARHEAD AREA.

NO SIGNIFICANT CHANGES OBSERVED AT THE SAM HOUSING AREA AND THE MISSILE CHECKOUT AND STORAGE AREA. THE ELECTRONIC SITE CONTAINS 1 TALL KING ANTENNA, 2 BACK NET AND 2 SIDE NET RADARS POSITIONED ON RADAR MOUNDS, AND 2 HARDSTANDS CONTAINING UNIDENTIFIED EQUIPMENT. THE EASTERN ELEVATED PLATFORM (PREVIOUSLY IDENTIFIED AS A BEER CAN) APPEARS TO SUPPORT A PIECE OF RADAR EQUIPMENT, POSSIBLY A PARABOLIC ANTENNA. THE WESTERN PLATFORM IS CLOUD COVERED. THE UNIDENTIFIED AREA TO THE WEST OF THE SUPPORT AREA CONTAINS 2 EQUIPMENT VANS AND 2 UNIDENTIFIED OBJECTS. THE SEPARATELY SECURED AREA OF UNIDENTIFIED ACTIVITY TO THE NE REMAINS IN AN EARLY STAGE OF CONSTRUCTION WITH ITS FUNCTION STILL UNDETERMINED.

AT THE SAM BASE SUPPORT COMPLEX, THE PREVIOUSLY IDENTIFIED BASE SUPPORT SECTION CAN NOW BE CONFIRMED AS THE PROTOTYPE FOR THE ISTR-A-TYPE SA-1 SUPPORT FACILITIES LOCATED AROUND MOSCOW. THIS INSTALLATION HAS AT LEAST 50 SA-1 GUILD AND AT LEAST 100 MISSILE CANISTERS WITHIN ITS SECURITY FENCE.

WITHIN THE SAM MARSHALLING AREA ARE AT LEAST 10 SA-2 LAUNCH UNITS TRAINING ON THE HARDSTANDS. IN ADDITION, OVER 100 UNIDENTIFIED VEHICLES/PIECES OF EQUIPMENT ARE

TOP SECRET

25X1
25X1

TOP SECRET

25X1

25X1

MISSION 4026 19-24 MARCH 1966

NUCLEAR SUBMARINE SPECIAL SUPPORT FACILITY, YAGRY ISLAND. TWO UNIDENTIFIED SS, 1 POSSIBLE RIGA-CLASS DE, 1 BOLVA-CLASS APL, AND 2 TARGET BARGES ARE AT THE YAGRY ISLAND NAVAL BASE. TWO J-CLASS SSG (ONE WITH THE SAIL FAIRINGS PARTIALLY REMOVED) AND A BARGE ARE INSIDE THE NEW WET DOCK. A PARTIALLY CANVAS-COVERED SSB/SSBN IS IN THE FLOATING DOCK AT THE FITTING-OUT QUAY, NORTH YARD. THE ONLY AREA OF THE FLOATING DOCK NOT CANVAS COVERED IS THAT AROUND THE SAIL OF THE SUBMARINE. A PROBABLE PM 124-CLASS AG AND A PROBABLE ZEYA-CLASS YRSN ARE OUTBOARD OF THIS TRANSPORTER DOCK. A SERVICE BARGE IS PERPENDICULAR TO THE QUAY DIRECTLY IN FRONT OF THE FLOATING DOCK. AN UNIDENTIFIED SS IS ALSO LOCATED ALONG THE QUAY. ONE POSSIBLE J-CLASS SSG, 1 POSSIBLE SS, AN UNIDENTIFIED AUXILIARY, 1 LARGE FLOATING CRANE, AND 4 UNIDENTIFIED SURFACE VESSELS ARE AT THE EAST QUAY. A PROBABLE STACK AFT VESSEL AND 2 SMALL BARGES ARE IN THE LAUNCHING BASIN. TWO E-CLASS SSGN, 1 PROBABLE E-CLASS SSGN, 1 PROBABLE N-CLASS SSN IN A FLOATING DOCK, 1 UNIDENTIFIED LARGE SS, AN UNIDENTIFIED OBJECT (IN AN AREA PREVIOUSLY OCCUPIED BY E-CLASS SSGN), AND A CATAMARAN VESSEL ARE ALONGSIDE THE FITTING-OUT QUAY AT THE MAIN YARD. THREE UNOCCUPIED TRANSPORTER DOCKS (EACH A DIFFERENT LENGTH) AND NUMEROUS SMALL SURFACE VESSELS ARE BY THE SIDE LAUNCHING WAY AT THE FITTING-OUT QUAY, MAIN YARD.



25X1

SEVEROMORSK SUSPECT NAVAL MSL STORAGE UR 6906N 03328E

NO APPARENT CHANGE IN FACILITIES.

OB -- 1 PROBABLE LAMA-CLASS AEM AT MUNITIONS WHARF AND 1 PROBABLE DLG AT NAVAL MISSILE SUPPORT FACILITY WHARF.



25X1

25X1

SEVEROMORSK NAVAL BASE UR 6904N 03326E

NO APPARENT CHANGE IN FACILITIES.

OB -- 1 G-CLASS SSB (OFFSHORE IN ICE), 2 CL (OFFSHORE IN ICE), 3 DD, 4 DE, 2 AUXILIARIES, 6 SMALL VESSELS, 1

TOP SECRET

25X1

25X1

TOP SECRET

MISSION 4026 19-24 MARCH 1966

25X1
25X1

POSSIBLE MEDIUM COMBATANT AT POL WHARF, AND 1 YAGT (OFFSHORE).

(SEE ATTACHMENT)

25X1

[REDACTED]

25X1

GUBA SAYDA PROB NAVAL MISSILE STORAGE UR 6915N 03320E
NO CHANGES OBSERVED.

25X1

GUBA SAYDA SUBMARINE BASE UR 6915N 03321E
TWO NEW MULTISTORY PROBABLE BARRACKS ARE UNDER CONSTRUCTION.

OB -- 2 H-CLASS SSBN, 3 G-CLASS SSB, 1 UNIDENTIFIED SS, 1 PROBABLE SKORYY-CLASS DD, 4 AUXILIARIES, 1 BOLVA-CLASS APL, AND 2 YR AT THE SUBMARINE BASE. ONE SVERDLOV-CLASS CL, 2 KRUPNY-CLASS DDGS, 7 SKORYY-CLASS DD, AND 3 AUXILIARIES ARE LOCATED NEAR THE WESTERN END OF GUBA SAYDA.

(SEE ATTACHMENT)

25X1

[REDACTED]

25X1

25X1

TOP SECRET

25X1
25X1

TOP SECRET

MISSION 4026 19-24 MARCH 1966

25X1
25X1

BALTIYSK NAVAL BASE

UR 5439N 01955E

25X1

NO APPARENT CHANGE IN FACILITIES. NO NUCLEAR OR MISSILE STORAGE AREAS OBSERVED.

OB -- 1 KASHIN-CLASS DLG, 1 KRUPNYY-CLASS DDGS, 1 KILDIN-CLASS DDGS, 2 KOTLIN-CLASS DD, 1 TALLIN-CLASS DD, 2 SKORYY-CLASS DD, 4 RIGA-CLASS DE, 1 POSSIBLE DE, 7 MIRKA-CLASS PCE, 1 POSSIBLE POTI-CLASS PC, 5 KRONSHADT-CLASS PC, 4 PROBABLE S.O.-1-CLASS SC, 6 OSA-CLASS PTFG, 8 KOMAR-CLASS PTG, 3 P-6-CLASS PT, 9 POLNOCHNY-CLASS LST, 5 UNIDENTIFIED LCU, 1 POSSIBLE MSF, 2 OCCUPIED FLOATING DOCKS, NUMEROUS AUXILIARIES, AND NUMEROUS SMALL UNIDENTIFIED VESSELS.

25X1

GUBA OLENYA SUBMARINE BASE

UR 6913N 03323E

25X1

A MARGINAL WHARF IS UNDER CONSTRUCTION IN AN AREA 1 MILE WEST OF THE SUBMARINE BASE.

OB -- 4 G-CLASS SSB, 1 W-CONVERSION-CLASS SSG, 1 F/Z-CLASS SS, 1 PROBABLE NEPTUN-CLASS ARSD, 1 UNIDENTIFIED AUXILIARY, AND 3 UNIDENTIFIED SMALL SURFACE VESSELS.

(SEE ATTACHMENT)

25X1

POLYARNYY NAVAL BASE

UR 6912N 03328E

25X1

A NEW HOUSING AREA CONTAINS 6 MULTISTORY BUILDINGS (3 UNDER CONSTRUCTION).

OB -- 13 F/Z-CLASS SS, 1 W/R-CLASS SS, 2 UNIDENTIFIED AUXILIARIES, 10 UNIDENTIFIED SMALL SURFACE VESSELS, 1 BOLVA-CLASS APL, AND A TRANSPORTER DOCK OCCUPIED BY A PROBABLE T-43-CLASS MSF.

(SEE ATTACHMENT)

25X1

TOP SECRET

25X1
25X1

TOP SECRET

MISSION 4026 19-24 MARCH 1966

25X1
25X1

POLYARNYY NVL MISSILE SUPPORT FAC KISLAYA UR 6912N 03330E

NO APPARENT CHANGE IN FACILITIES OR NEW CONSTRUCTION OBSERVED.

[Redacted]

25X1
25X1

GUBA PALA NAVAL BASE AND SHIP REPAIR YARD UR 6912N 03326E

NEW FOOTINGS AND A CRANE WORKING IN THE AREA SUGGEST THAT THE RECENTLY CONSTRUCTED SHOP BUILDING IS TO BE ENLARGED.

OB -- 1 H-CLASS SSBN, 2 E-CLASS SSGN (1 IN FLOATING DOCK), 1 N-CLASS SSN, 3 F/Z-CLASS SS (1 IN FLOATING DOCK), 2 W/R-CLASS SS (BOTH IN SAME FLOATING DOCK), 1 DNEPR-CLASS AR, 1 ZEYA-CLASS YRSN, 7 UNIDENTIFIED AUXILIARIES, SEVERAL SMALL CRAFT, AND 2 FLOATING DOCKS.

(SEE ATTACHMENT)

[Redacted]

25X1

IOKANGA NAVAL BASE AND SHIP REPAIR YARD UR 6804N 03932E

NO NEW CONSTRUCTION, CHANGES, OR UNREPORTED FEATURES OBSERVED.

OB -- 1 N-CLASS SSN, 9 W/R-CLASS SS, 4 RIGA-CLASS DE, 3 KRONSHADT-CLASS PC, 1 ATREK-CLASS ASL, 1 DNEPR-CLASS AR, 1 AO, 1 YAGT, 1 WORKSHOP BARGE, AND NUMEROUS SMALL VESSELS.

(SEE ATTACHMENT)

[Redacted]

25X1

25X1

VLADIVOSTOK SUBMARINE BASE ULISA BAY UR 4304N 13155E

IDENTIFICATION ONLY.

[Redacted]

25X1

25X1

TOP SECRET

25X1
25X1

TOP SECRET

MISSION 4026 19-24 MARCH 1966

25X1
25X1

ODESSA NAVAL BASE & SHIPYARD MARTI

UR 4629N 03044E

25X1

NAVAL ACTIVITY IS CONFINED TO PRATIQUE HARBOR. NO APPARENT CHANGE IN FACILITIES.

OB -- 3 W-CLASS SS, 1 W/R-CLASS SS, 1 MV-CLASS OSS (MODIFIED), 1 P-6-CLASS PT HULL, 2 POLNOCNY-CLASS LST, 9 T-4-CLASS LCM, 1 GERMAN MPF-CLASS LCU, 1 PROBABLE LCU, 3 PROBABLE T-301-CLASS YDT, 1 POSSIBLE POLISH TR-40-CLASS MSB, 1 FLOATING DOCK, SEVERAL PROBABLE AUXILIARIES, AND NUMEROUS SMALL CRAFT.

25X1

LIEPAJA NAVAL BASE AND SHIPYARD

UR 5633N 02102E

25X1

NO APPARENT CHANGE IN FACILITIES. NO MISSILE STORAGE AREAS OBSERVED.

OB -- 1 W-CONVERSION-CLASS LONG BIN TYPE SSG, 1 F/Z-CLASS SS, 14 W/R-CLASS SS, 5 SMALL SS, 1 UNIDENTIFIED SS, 1 SVERDLOV-CLASS CL, 1 KRUPNYY-CLASS DDGS, 1 UNIDENTIFIED DD, 4 RIGA-CLASS DE, 1 DON-CLASS AS, 1 UNIDENTIFIED AUXILIARY, 1 UNIDENTIFIED STACK AFT FREIGHTER, AND NUMEROUS UNIDENTIFIED SMALL VESSELS IN BASIN. ONE MEDIUM SS, 2 SMALL SS, AND 1 SMALL VESSEL IN 1 GRAVING DOCK AND 3 SMALL VESSELS IN OTHER GRAVING DOCK.

25X1

LENINGRAD AMM/SAM LAUNCH COMPLEXES

UR 5955N 03020E

25X1

NO NEW OR PREVIOUSLY UNREPORTED AMM/SAM LAUNCH OR ELECTRONIC FACILITIES OBSERVED IN A SEARCH OF CLEAR PHOTOGRAPHY OF AN AREA NW OF LENINGRAD OR IN CLOUD-FREE PORTIONS OF PHOTOGRAPHY EXTENDING FROM EAST TO SE OF LENINGRAD.

25X1

TOP SECRET

25X1
25X1

TOP SECRET

MISSION 4026 19-24 MARCH 1966

25X1
25X1

LENINGRAD NORTHWEST AMM/SAM LAUNCH CPLX UR 6027N 02944E

25X1

A BUILDING IN AN INITIAL STAGE OF CONSTRUCTION IS OBSERVED WITHIN THE COMPLEX SUPPORT AREA AND ANOTHER BUILDING IS JUST NORTH OF THE LAUNCH AREA MAIN ROAD BETWEEN THE SUPPORT AREA AND LAUNCH SITE A. THE LATTER BUILDING EQUATES TO LOOP ROAD-SERVED BUILDINGS UNDER CONSTRUCTION AT COMPARABLE LOCATIONS AT THE LENINGRAD SOUTHWEST AND NORTHEAST COMPLEXES.

RADAR AND ASSOCIATED VANS ARE SITUATED AT THE 5 RADAR POSITIONS OF THE ELECTRONIC SITE. THE SITE CONTROL CENTER REMAINS OCCUPIED. CAMOUFLAGE COVERING OBSERVED AT THESE POSITIONS ON [REDACTED] IS NOT NOW PRESENT.

25X1

A LAUNCHER IS LOCATED AT THE LAUNCH POINT OF EACH POSITION OF SITES C, D, AND E. A PIECE OF EQUIPMENT RESEMBLING A LAUNCHER IS LOCATED ON THE PERIMETER ROAD ADJACENT TO EACH MISSILE-READY BUILDING OF SITES D AND E. SNOW REMOVAL IS EVIDENT THROUGHOUT THE SITES. NO LAUNCHERS ARE EMPLACED AT POSITIONS OF SITES A AND B. SNOW REMOVAL IS APPARENT ON THE PERIMETER ROADS AND WITHIN THE LAUNCH POSITIONS OF THESE 2 SITES.

APPROXIMATELY 28 VEHICLES AND A LARGE MOBILE CRANE ARE PARKED ON THE APRON SOUTH OF THE LARGEST BUILDING IN THE SUPPORT AREA. ADDITIONAL VEHICLES ARE LOCATED IN THE NE CORNER OF THE SUPPORT AREA, ON THE ROAD JUST NORTH OF THE SUPPORT AREA AND ON THE ROAD OPPOSITE A CLEARING BETWEEN THE SUPPORT AREA AND LAUNCH SITE A.

NO CHANGE OBSERVED IN THE STRUCTURES AT THE OUTRIGGER POSITIONS. NO MISSILES ARE IDENTIFIED. THE SA-3 SAM SITE WITHIN THE COMPLEX IS OCCUPIED.

(SEE ATTACHMENT)

[REDACTED]

25X1

LIEPAJA AMM/SAM LAUNCH COMPLEX UR 5633N 02111E

25X1

LAUNCH POSITIONS OF THE 5 LAUNCH SITES ARE IN VARYING STAGES OF CONSTRUCTION. PROBABLE TRACKS IN A V-PATTERN ARE NEWLY OBSERVED UNDER CONSTRUCTION AT SEVERAL POSITIONS, SIMILAR TO THOSE AT SARY-SHAGAN AMM/SAM LAUNCH COMPLEXES 1 AND 2 AND AT THE TALLINN

TOP SECRET

25X1

25X1

TOP SECRET

MISSION 4026 19-24 MARCH 1966

25X1
25X1

COMPLEX. STATUS OF REVETMENT CONSTRUCTION IS UNDETERMINED. LAUNCH SITE CONTROL CENTERS ARE IN AN EARLY CONSTRUCTION STAGE. SERVICE ROAD SYSTEMS WITHIN THE LAUNCH SITES EQUATE TO THOSE OF THE REFERENCED SARY-SHAGAN COMPLEX AND TO THE CHEREPOVETS COMPLEX.

THE 5 RADAR POSITIONS OF THE ELECTRONIC SITE ARE PROBABLY COMPLETED. AN OBJECT SITUATED ON EACH OF 2 OF THE POSITIONS IS NOT CONSIDERED TO BE RADAR. THE CONTROL CENTER OF THE ELECTRONIC SITE IS UNDER CONSTRUCTION.

CONSTRUCTION STATUS OF THE RECTANGULAR STRUCTURE LOCATED EAST OF THE LAUNCH AREA MAIN ROAD BETWEEN SITES B AND C AND THE 2 COLLOCATED BUILDINGS IN THE PROBABLE MISSILE HANDLING AREA IS UNDETERMINED.

POSSIBLE VEHICLES/EQUIPMENT ARE LOCATED IN AN AREA SOUTH OF LAUNCH SITE D. NO MISSILES ARE IDENTIFIED WITHIN THE COMPLEX.

(SEE ATTACHMENT)



25X1

ALGIERS SUSPECT SAM DEFENSE AREA

AG 3647N 00303E

A SMALL PORTION OF THE ALGIERS WATERFRONT AREA IS VISIBLE THROUGH HEAVY CLOUD COVER. NO SAM ACTIVITY OBSERVED WITHIN CLOUD-FREE AREAS.



25X1

25X1

ASWAN SAM SITE B33-2

EG 2415N 03246E

NO NEW SAM ACTIVITY OBSERVED WITHIN 10 NM.



25X1

BIAK ISLAND SAM SEARCH

ID 0112S 13607E

APPROXIMATELY 20 PERCENT OF SEARCH AREA COVERED, OF WHICH 75 PERCENT IS CLOUD COVERED. NO SAM SITES OR RELATED ACTIVITY OBSERVED.

TOP SECRET

25X1
25X1

TOP SECRET

MISSION 4026 19-24 MARCH 1966

25X1
25X1

PARPA SAM SEARCH

ID 0119N 12050E

APPROXIMATELY 5-10 PERCENT OF SEARCH AREA COVERED.
CLOUDS COVER 95 PERCENT OF THIS PORTION OF SEARCH AREA.
NO SAM SITES OR RELATED ACTIVITY OBSERVED.

25X1

25X1

25X1

ULAN-UDE SAM SITE A35-2

UR 5154N 10733E

SIX POSITIONS OBSERVED, ALL UNOCCUPIED. POSSIBLE RADAR
MOUND IS UNDER CONSTRUCTION BETWEEN 2 LAUNCH POSITIONS
ON NW SIDE OF SITE. UNDETERMINED CONSTRUCTION OBSERVED
IN CENTRAL GUIDANCE AREA.

(SEE ATTACHMENT)

25X1

YU-LIN COASTAL DEFENSE AND RADAR SITE

CH 1811N 10929E

ONLY THE SUPPORT FACILITIES ARE VISIBLE THROUGH
SCATTERED CLOUDS. THE REMAINDER OF THE SITE IS CLOUD
COVERED.

25X1

25X1

25X1

TOP SECRET

25X1
25X1

TOP SECRET

MISSION 4026 19-24 MARCH 1966

25X1
25X1

NALCHIK SAM SUPPORT FACILITY

UR 4332N 04337E BONUS 1

ADJACENT TO THE NORTH EDGE OF NALCHIK SAM SUPPORT FACILITY AT 43-32-00N 043-37-00E IS AN AREA OF UNIDENTIFIED ACTIVITY CONSISTING OF A LARGE UKRAINA-TYPE REVETMENT PROBABLY IN LATE STAGES OF CONSTRUCTION, A T-SHAPED SERVICE ROAD, A PROBABLE SECURITY BUILDING, AND AN EXCAVATION WHICH IS PARALLEL TO THE SERVICE ROAD. THE AREA IS SINGLY, POSSIBLY DOUBLY, FENCED. ON [REDACTED] THE VERTICAL LEG OF THE T-SHAPED ROAD AND THE PROBABLE SECURITY BUILDING WERE PRESENT. THE ACTIVITY WAS NOT PRESENT ON [REDACTED]

25X1
25X1
25X1
25X1

EMBA MTC OPERATIONAL SUPPORT AREA

UR 4842N 05805E BONUS 2

THREE PROBABLE AND 6 POSSIBLE GANEF MISSILES ARE OBSERVED IN THE OPERATIONAL SUPPORT AREA, LOCATED 12 NM NNE OF THE LAUNCH AREA. TWO OF THE 3 PROBABLE MISSILES ARE OBSERVED WITHIN A 160-FT SQUARE REVETMENT. THE OTHER PROBABLE MISSILE IS LOCATED NEAR THE NW CORNER OF THE NORTHERNMOST LARGE BUILDING IN THE BOARD FENCED AREA. THE 6 POSSIBLE MISSILES ARE LOCATED ON A HARDSTAND BETWEEN THE 2 LARGE BUILDINGS IN THE BOARD FENCED AREA. THE 3 PROBABLE GANEFs APPEAR TO BE ON TRACKED TRANSPORTERS/LAUNCHERS. A PROBABLE GANEF MISSILE WAS OBSERVED AND REPORTED ON LAUNCH PAD A1 ON [REDACTED]

25X1
25X1

(SEE ATTACHMENT)

[REDACTED]

TOP SECRET

25X1
25X1

**Air
Facilities**

TOP SECRET

MISSION 4026 19-24 MARCH 1966

25X1
25X1

AIR FACILITIES

PETROPAVLOVSK/YELIZOVO AIRFIELD

UR 5310N 15827E

NO NEW CONSTRUCTION OR CHANGES IN FACILITIES OBSERVED.

OB -- [] -- 3 MEDIUM SWEEP-WING, 3 MEDIUM STRAIGHT-WING, AND 3 LIGHT STRAIGHT-WING. [] -- 10 BADGER, 11 FISHPOT, 10 FIREBAR-TYPE, 2 PROBABLE FIREBAR-TYPE, 12 FAGOT/FRESCO, 3 CAMP, 3 CRATE, 7 CAB, AND 10 HOUND.

25X1
25X1
25X1

GORKIY/SORMOVO AIRFIELD

UR 5619N 04348E

NO NEW CONSTRUCTION, CHANGES IN FACILITIES, OR UNREPORTED FEATURES OBSERVED.

OB -- 59 FISHBED, 2 FARMER, 1 FAGOT, 1 CAB, AND 1 CREEK.

25X1
25X1

GORKIY AIRFRAME PLANT ORDZHONIKIDZE 21

UR 5620N 04352E

NO APPARENT CHANGE IN PLANT FACILITIES IN CLOUD-FREE AREAS. NO AIRCRAFT DISCERNIBLE IN PLANT AREA.

SEE [] FOR AIRCRAFT COUNT.

25X1
25X1

KRASNOVODSK AIRFIELD

UR 4004N 05300E

NO NEW CONSTRUCTION OR CHANGES IN FACILITIES OBSERVED IN CLOUD-FREE AREAS.

OB -- 31 BEAGLE, 26 FISHPOT, 3 PROBABLE FISHPOT, 4 FARMER, 16 FAGOT/FRESCO, 1 PROBABLE FAGOT/FRESCO, 1 COOT, 3 PROBABLE CAB, 2 PROBABLE COLT, 2 PROBABLE CREEK, AND 4 SMALL STRAIGHT-WING.

25X1

TOP SECRET

25X1
25X1

TOP SECRET

MISSION 4026 19-24 MARCH 1966

25X1
25X1

HAI-KOU AIRFIELD

CH 2001N 11021E

OB -- 26 FARMER AND 11 FAGOT/FRESCO.

[REDACTED]

25X1

25X1

TENG-AO-PAO AIRFIELD

CH 4106N 12251E

ONLY THE CENTER PORTION OF THE RUNWAY AND TAXIWAY ARE VISIBLE. NO NEW CONSTRUCTION OR CHANGES OBSERVED IN CLOUD-FREE AREAS.

OB -- NONE OBSERVED.

[REDACTED]

25X1

WU-KUNG AIRFIELD

CH 3417N 10815E

AIRCRAFT PLANT IS REPORTED UNDER [REDACTED]

OB -- 1 BADGER, 12 BULL (1 WITHOUT ENGINE NACELLES), 3 BEAGLE, 24 FAGOT/FRESCO, 1 COOT, 2 COLT, AND 2 SMALL STRAIGHT-WING.

[REDACTED]

25X1

25X1

HSI-AN AIRCRAFT ENGINE PLANT WU-KUNG

CH 3417N 10815E

NO APPARENT CHANGES IN FACILITIES OR PLANT.

OB IS REPORTED UNDER [REDACTED]

[REDACTED]

25X1

25X1

HUAI-JEN AIRFIELD

CH 3944N 11310E

NO NEW CONSTRUCTION OR CHANGE IN FACILITIES OBSERVED.

OB -- 46 BEAGLE, 6 FAGOT/FRESCO, 5 CRATE, AND 3 COLT.

[REDACTED]

25X1

TOP SECRET

25X1
25X1

TOP SECRET

MISSION 4026 19-24 MARCH 1966

25X1
25X1

KUN-MING AIRFIELD

CH 2459N 10244E

NO NEW CONSTRUCTION OR CHANGES IN FACILITIES OBSERVED.

OB -- 32 FAGOT/FRESCO, 1 CRATE, 8 COLT, 2 MAX/MOOSE,
AND 3 HOUND.

25X1

25X1

SAMTREDIA AIRFIELD EAST

UR 4210N 04228E

8,170 X 260 FT E/W SERVICEABLE CONCRETE RUNWAY WITH 2
TAXIWAYS, 4 END-CONNECTING AND 2 CROSSOVER LINKS, 3
PARKING APRONS, 44 HARDSTANDS, AND A FIRING-IN BUTT.

SUPPORT FACILITIES CONSIST OF 2 HANGARS, AND
ADMINISTRATIVE/HOUSING, MAINTENANCE, SUPPORT, 3 POL
STORAGE, AND AN UNIDENTIFIED PROBABLE EXPLOSIVES
STORAGE AREAS. ELECTRONIC/NAVIGATION FACILITIES
CONSIST OF AN ILS SYSTEM, GCA, AIR WARNING SITE, AND AN
HF COMMUNICATIONS SITE.

OB -- 49 BEAGLE/MASCOT, 12 FLASHLIGHT/FIREBAR-TYPE, 16
FISHPOT, 9 FRESCO, 4 FAGOT, 2 CAB, 1 CAMEL, AND 3
PROBABLE TOW TARGETS.

25X1

YAI-HSIEN AIRFIELD

CH 1817N 10927E

NO NEW CONSTRUCTION OBSERVED.

OB -- NONE OBSERVED.

25X1

25X1

AKTOGAY/ZHUZ-AGACH AIRFIELD

UR 4700N 07939E

NO NEW CONSTRUCTION OR CHANGES IN FACILITIES OBSERVED.

OB -- NONE OBSERVED.

25X1

TOP SECRET

25X1
25X1

TOP SECRET

MISSION 4026 19-24 MARCH 1966

BULAWAYO AIRFIELD

RZ 2001S 02837E

HEAVY CLOUD COVER PRECLUDES PRECISE LOCATION AND DESCRIPTION OF AIRFIELD.

OB -- 1 CARAVELLE AND ONE 4-ENGINE STRAIGHT-WING.

[Redacted]

CAPRIVI STRIP AIRFIELD

UA 1738S 02414E

THAT PART OF THE OAK, PART I, WHICH READS SERVICEABLE SHOULD READ UNSERVICEABLE. THE SURFACE MATERIAL OF THE RUNWAY AND CROSSOVER LINKS APPEARS TO BE WINDROWED, POSSIBLY INDICATING A BLENDING OF AGGREGATE OR BINDING MATERIAL PRIOR TO FINAL SURFACING.

[Redacted]

UMTALI/GRAND REEF AIRFIELD

RZ 1858S 03227E

12 NM WEST OF UMTALI.
4,100 X 100 FT NE/SW SERVICEABLE PREPARED SURFACE RUNWAY WITH A 1,400-FT GRADED EARTH OVERRUN AT THE SW END, AND A SMALL PARKING APRON. SUPPORT FACILITIES INCLUDE A PROBABLE OPERATIONS BUILDING AND 5 SUPPORT BUILDINGS.

OB -- NONE OBSERVED.

[Redacted]

SARGODHA AIRFIELD

PK 3204N 07241E

1.5 NM SOUTH OF SARGODHA.
9,250 X 160 FT NW/SE SERVICEABLE RUNWAY WITH A 750-FT OVERRUN ON THE SE END AND A 815-FT OVERRUN ON THE NW END, A PARALLEL TAXIWAY, 2 END-CONNECTING AND 2 CROSSOVER LINKS, 1 ALERT APRON, 1 PARKING APRON, AT LEAST 32 REVETTED HARDSTANDS, AND AT LEAST 7 HANGARETTES. 6,300 X 150 FT NE/SW SERVICEABLE BLACKTOP RUNWAY WITH A PARALLEL TAXIWAY, 2 END-CONNECTING LINKS, AT LEAST 25 REVETTED HARDSTANDS, AND 12 HANGARETTES.

SUPPORT FACILITIES INCLUDE 2 HANGARS, AT LEAST 50

TOP SECRET

25X1
25X1

25X1

25X1

25X1

25X1

25X1

25X1

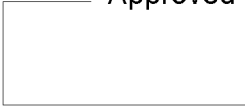

TOP SECRET

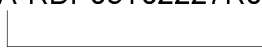

25X1
25X1

MISSION 4026 19-24 MARCH 1966

SUPPORT BUILDINGS, 12 BARRACKS, A POL STORAGE SITE
LOCATED 1.7 NM NW OF THE NW/SE RUNWAY CENTER, AND AN
AMMUNITION STORAGE SITE LOCATED 2,000 FT SW OF THE
NW/SE RUNWAY CENTER. NO ILS, GCA, OR DEFENSES
OBSERVED.

OB -- 19 B-57, 9 F-104, 37 F-86, 4 T-33, AND 13
UNIDENTIFIED SMALL SWEEP-WING.



25X1

TOP SECRET

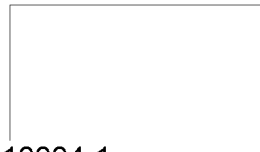

25X1
25X1

**Nuclear
Energy**

Page Denied

Next 5 Page(s) In Document Denied

**Naval
Activity/
Ports**

TOP SECRET

MISSION 4026 19-24 MARCH 1966

25X1
25X1

NAVAL ACTIVITY/PORTS

LU-SHUN-KOU SUBMARINE BASE

CH 3847N 12114E

25X1

1 NM SSW OF LU-SHUN-KOU.
SUBMARINE BASE CONTAINS 3 FINGER PIERS (EAST TO WEST 270 FT, 100 FT, AND 300 FT); A 300-FT PONTOON PIER, AN ABANDONED GRAVING DOCK, AN ABANDONED MARINE RAILWAY, 2 REVETTED L-SHAPED BUILDINGS (1 DRIVE-THROUGH), 1 VERTICAL POL TANK, 1 HEAT PLANT, 8 ADMINISTRATION BUILDINGS/BARRACKS, 1 HEAT PLANT, AND APPROXIMATELY 40 STORAGE/SUPPORT BUILDINGS. ONE NEW BUILDING IS UNDER CONSTRUCTION IN ADMINISTRATION AREA.

OB -- 4 W/R-CLASS SS AT SUBMARINE BASE. ONE W/R-CLASS SS, 2 S-1-CLASS SS, 1 KRONSHADT-CLASS PC, 1 OSA-CLASS PTFG, 1 KOMAR-CLASS PTG, 5 SWATOW-CLASS PGM, 1 SHANGHAI-CLASS PTF, 9 P-6-CLASS PT, 18 P-4-CLASS PT, 4 YP, 2 UNIDENTIFIED MEDIUM COMBATANTS, 1 LSM-1-CLASS LSM, 1 LST-1-CLASS LST, AND APPROXIMATELY 13 MISCELLANEOUS SMALL UNITS ARE AT NAVAL DOCKYARD. ONE KRONSHADT-CLASS PC, 1 T-43-CLASS MSF, 2 UNIDENTIFIED MEDIUM COMBATANTS, 1 POSSIBLE BUCKET DREDGE, AND 16 MISCELLANEOUS SMALL CRAFT ARE AT LU-SHUN NAVAL WHARVES.

25X1

YU-LIN NAVAL BASE AND PORT

CH 1813N 10931E

25X1

NO CONSTRUCTION, CHANGES, OR PREVIOUSLY UNREPORTED FEATURES OBSERVED.

OB -- 4 KRONSHADT-CLASS PC, 6 P-4-CLASS PT, 4 POSSIBLE YP, AND 1 BRITISH LCT(3)-CLASS LCU.

25X1

CHING-TAO SUBMARINE BASE

CH 3604N 12019E

ON THE NORTHWESTERN EDGE OF CHING-TAO.
THE SUBMARINE BASE INCLUDES A SURFACE SHIP BERTHING AREA AND A MAJOR COMMERCIAL PORT FACILITY, ALL SERVED BY BOTH RAIL AND ROAD.

THE SUBMARINE BASE PROPER IS LOCATED ON THE SOUTHERN PORTION OF AN ISLAND ON THE NW SIDE OF THE INNER HARBOR. FACILITIES INCLUDE QUAYAGE ALONG THE HARBOR

TOP SECRET

25X1
25X1

TOP SECRET

MISSION 4026 19-24 MARCH 1966

SIDE, 5 FINGER PIERS (4 APPEAR PONTOON-SUPPORTED), 1 MEDIUM VERTICAL POL TANK, 1 SMALL VERTICAL POL TANK, 3 HORIZONTAL TANKS, 3 EARTH-COVERED BUNKERS, 1 ADMINISTRATION BUILDING, 5 PROBABLE BARRACKS, 1 PROBABLE FOUNDRY, 1 PROBABLE HEAT PLANT, AND APPROXIMATELY 40 SHOP/SUPPORT BUILDINGS.

THE NORTHERN END OF THE HARBOR COMPRISES A NAVAL SURFACE SHIP BERTHING AREA. FACILITIES INCLUDE A LONG QUAY, 1 WAREHOUSE, AND 3 SMALL BUILDINGS ON THE ISLAND SIDE, THE NORTHERNMOST MAJOR MOLE, A SMALL QUAY JUST NORTH OF THE MOLE, 1 PROBABLE HEAT PLANT, 12 SUPPORT BUILDINGS, 3 SMALL HORIZONTAL TANKS, OPEN STORAGE, AND A SEPARATELY SECURED AREA CONTAINING 1 LARGE VERTICAL POL TANK, 12 HORIZONTAL TANKS, 15 SUPPORT BUILDINGS, AND A POSSIBLE POL PIPELINE.

THE COMMERCIAL PORT INCLUDES 3 LARGE MOLES, A BOAT HARBOR, 8 PIERS, A MARINE RAILWAY, 11 BOAT REPAIR WAYS, 8 LARGE TRANSIT SHEDS, NUMEROUS SMALL WAREHOUSES, OPEN STORAGE, BULK MINERAL STORAGE, AND NUMEROUS ASSOCIATED BUILDINGS. NO CRANES OR CONVEYORS OBSERVED.

OB -- 1 PROBABLE W/R-CLASS SS AND 1 POSSIBLE PC UNDERWAY JUST OUTSIDE THE HARBOR, 4 W/R-CLASS SS, 1 T-43-CLASS MSF, 1 MEDIUM CARGO VESSEL, 3 UNIDENTIFIED VESSELS, AND 1 SMALL CRAFT AT THE SUBMARINE BASE, 1 LSIL AND 20 NON-COMBATANT VESSELS ALONG QUAY, AND 2 GORDYY-CLASS ODD, 3 KRONSHADT-CLASS PC, 2 SHANGHAI-CLASS PTF, 5 POSSIBLE YP, 2 T-43-CLASS MSF, 1 LSM-1-CLASS LSM, 3 LST-1-CLASS LST, 1 ARMY FS DESIGN 330-CLASS AKL, 1 BITTERBUSH-CLASS AN, AND 3 SMALL NON-COMBATANTS AT NAVAL MOLE.

CHING-TAO NAVAL DOCKYARD

CH 3604N 12019E

IN WEST-CENTRAL PORTION OF CHING-TAO. RECTANGULAR HARBOR PROTECTED BY 2 BREAKWATERS CONTAINS A MIXED NAVAL AND CIVILIAN SHIPBUILDING/REPAIR FACILITY WITH 1 GRAVING DOCK, 1 MARINE RAILWAY, 1 T-HEAD PIER, 3 FINGER PIERS (PROBABLY PONTOON SUPPORTED), 1 BUILDING WAY, 1 DOUBLE-BAY MONITOR-ROOFED BUILDING, 2 GABLE-ROOFED BUILDINGS WITH PARTIAL MONITORS, 1 CLERESTORY BUILDING, 1 TRIPLE-BAY GABLE-ROOFED BUILDING, 3 LARGE GABLE-ROOFED BUILDINGS, AND 35 SMALLER BUILDINGS, AND A BUILDING COMPLEX WITH AN

TOP SECRET

TOP SECRET

MISSION 4026 19-24 MARCH 1966

OVERHEAD PIPELINE/CONVEYOR LEADING TO THE CENTRAL OF 3 FINGER PIERS NORMALLY USED BY PROBABLE FISHING VESSELS. A PORT FACILITY ON 2 SIDES OF THE HARBOR CONTAINS 1 MARGINAL WHARF AND 6 FINGER PIERS (PROBABLY PONTOON SUPPORTED), 14 WAREHOUSES/TRANSIT SHEDS, OPEN STORAGE OF BULK AND GENERAL CARGO, AND NUMEROUS SUPPORT BUILDINGS.

OB -- 1 LST-1-CLASS LST AND 2 HARBOR TUGS IN GRAVING DOCK, 1 UNIDENTIFIED MEDIUM VESSEL ON MARINE RAILWAY, 1 MEDIUM NON-COMBATANT HULL UNDER CONSTRUCTION ON BUILDING WAY, AND 17 NON-COMBATANT VESSELS AT REPAIR FACILITY PIERS.

[Redacted]

HAI-KOU PORT AND NAVAL BASE

CH 2001N 11016E

NO NEW CONSTRUCTION, CHANGES, PREVIOUSLY UNREPORTED FEATURES, OR EVIDENCE OF STOCKPILING OR BUILDUP OBSERVED.

OB -- 6 PROBABLE SHANGHAI-CLASS PTF, 1 UNIDENTIFIED POSSIBLE COMBATANT, AND NUMEROUS SMALL CRAFT.

[Redacted]

SHANG-HAI NAVAL BASE WU-SUNG

CH 3123N 12130E

NO APPARENT CHANGE, NEW CONSTRUCTION, OR UNREPORTED FEATURES OBSERVED.

OB -- 1 T-43-CLASS MSF, 1 ATA, 1 FLOATING CRANE, AND 18 NON-COMBATANT VESSELS AT BASE DOCKS AND 1 W/R-CLASS SS AT PETROLEUM WHARVES.

[Redacted]

OSTROV KILDIN AREA

UR 6918N 03410E

BONUS 1

FIVE MEDIUM SS, 1 PROBABLE KRONSHADT-CLASS PC, 4 PROBABLE T-43-CLASS MSF, 1 PROBABLE T-58-CLASS MSF, AND 2 POSSIBLE T-30-CLASS MSL OBSERVED DEAD IN THE WATER BETWEEN KILDIN ISLAND AND THE MAINLAND WITHIN 4 NM OF 69-18N 034-10E.

TOP SECRET

25X1
25X1

25X1

25X1

25X1

25X1

25X1
25X1

Page Denied

**Biological/
Chemical
Warfare**

Page Denied

**Electronics/
Communications**

TOP SECRET

MISSION 4026 19-24 MARCH 1966

ELECTRONICS/COMMUNICATIONS

YEVPATORIYA DEEP SPACE TRACKING FACILITY N UR 4513N 03310E

EXPANSION OF FACILITIES CONTINUES AND INCLUDES 2 NEW PARABOLIC TRACKING DISHES APPROXIMATELY 10 METERS IN DIAMETER, SPACED APPROXIMATELY [REDACTED] APART AND LOCATED JUST NORTH OF THE 2 EIGHT-DISH ANTENNA ARRAYS, 2 UNIDENTIFIED ANTENNAS LOCATED IN THE SAME GENERAL AREA, AND SEVERAL NEW BUILDINGS.

[REDACTED]

MYS SVYAT0Y NOS SUSPECT TROPOSCATTER SITE UR 7250N 14051E

NO TROPOSCATTER FACILITY OBSERVED WITHIN 10 NM OF THE ABOVE COORDINATES.

[REDACTED]

TAYMYLYR SUSPECT TROPOSCATTER SITE UR 7242N 12158E

NO TROPOSCATTER OBSERVED WITHIN 5 NM OF REFERENCED COORDINATES.

[REDACTED]

MYS KOSISTYY SUSPECT TROPOSCATTER SITE UR 7333N 11021E

APPROXIMATELY 30 PERCENT OF CENTER OF SEARCH AREA COVERED. NO TROPOSCATTER OBSERVED.

[REDACTED]

VANKAREM SUSPECT TROPOSCATTER SITE UR 6749N 17622W

NO TROPOSCATTER SITE OBSERVED WITHIN 5 NM OF REFERENCED COORDINATES.

TOP SECRET

25X1
25X1
25X1
25X1
25X1
25X1
25X1
25X1
25X1
25X1

TOP SECRET

MISSION 4026 19-24 MARCH 1966

25X1
25X1

[Redacted]

25X1

UELKAL SUSPECT TROPOSCATTER SITE

UR 6531N 17921W

25X1

CENTRAL AND SOUTHERN THIRD OF SEARCH AREA COVERED. NO TROPOSCATTER SITE IDENTIFIED BUT THERE IS AN AREA OF UNIDENTIFIED ACTIVITY APPROXIMATELY 1 NM NE OF THE REFERENCED COORDINATES AT 65-32N 179-19W. THE UNIDENTIFIED ACTIVITY CONSISTS OF 1 LARGE BUILDING, 1 SMALL BUILDING, SEVERAL SMALL UNIDENTIFIED STRUCTURES, AND 3 PROBABLE DITCHES.

[Redacted]

25X1

DUDINKA SUSPECT TROPOSCATTER SITE

UR 6928N 08622E

25X1

NO TROPOSCATTER OBSERVED WITHIN 5 NM OF REFERENCED COORDINATES.

[Redacted]

25X1

KANIN NOS TALL KING FACILITY SEARCH

UR 6837N 04330E

15 NM OF PENINSULA IS COVERED BY PHOTOGRAPHY. NO TALL KING FACILITY OBSERVED.

AN AREA OF UNIDENTIFIED ACTIVITY, APPROXIMATELY 2 NM NW AT 68-38N 043-24E, CONSISTS OF 11 BUILDINGS OF VARIOUS SIZES. NO ANTENNAS OBSERVED.

[Redacted]

25X1

MEZEN TALL KING FACILITY SEARCH

UR 6543N 04407E

25X1

NO TALL KING OBSERVED.

[Redacted]

25X1

TOP SECRET

25X1
25X1

TOP SECRET

MISSION 4026 19-24 MARCH 1966

25X1
25X1

MIDDENDORFA TALL KING FACILITY SEARCH UR 7605N 06640E

NO TALL KING OBSERVED.

[Redacted]

25X1
25X1

MYS KARLSENA TALL KING FACILITY SEARCH UR 7658N 06725E

NO NEW TALL KING OBSERVED IN SEARCH AREA. MYS
ZHELANIYA DUAL TALL KING SITE IS LOCATED 12 NM EAST OF
SEARCH AREA COORDINATES AT 76-56N 068-26E.

[Redacted]

25X1

OSTROV ISACHENKO TALL KING FAC SEARCH UR 7712N 08915E

NO TALL KING OBSERVED.

[Redacted]

25X1
25X1

OSTROV MITYUSHEV TALL KING FACILITY SEARCH UR 7310N 05335E

APPROXIMATELY NE 25 PERCENT OF SEARCH AREA IS COVERED
ON BOTH PASSES. NO TALL KING OBSERVED.

[Redacted]

25X1

OSTROV VIZE TALL KING-AW RADAR FAC 2 SRCH UR 7940N 07640E

NORTHWESTERN HALF OF ISLAND COVERED. NO TALL KING-AW
RADAR FACILITY OBSERVED.

[Redacted]

25X1

TOP SECRET

25X1
25X1

TOP SECRET

MISSION 4026 19-24 MARCH 1966

25X1

25X1

POLUOSTROV KHARA-TIMUS TALL KING FACILITY UR 7344N 11056E

APPROXIMATELY CENTRAL 30 PERCENT OF SEARCH AREA COVERED. NO TALL KING OBSERVED.



25X1

25X1

KIHELKONNA TALL KING FACILITY SEARCH UR 5821N 02202E

FIFTEEN PERCENT OF SEARCH AREA COVERED. NO TALL KING OBSERVED IN CLOUD-FREE PORTIONS.



25X1

ULU SUSPECT TROPOSCATTER SITE UR 6022N 12720E

ONLY 50 PERCENT OF SEARCH IS COVERED, OF WHICH ONLY 30 PERCENT IS CLEAR. NO TROPOSCATTER SITE OBSERVED.



25X1

MUNDUNDA SUSPECT TROPOSCATTER SITE UR 5910N 12137E

NO TROPOSCATTER FACILITY OBSERVED WITHIN 10 NM OF THE ABOVE COORDINATES.



25X1

NIMGERKAN SUSPECT TROPOSCATTER SITE UR 5823N 12458E

NO TROPOSCATTER OBSERVED WITHIN LIMITS OF PHOTOGRAPHY WHICH IS 85 PERCENT CLOUD FREE.



25X1

25X1

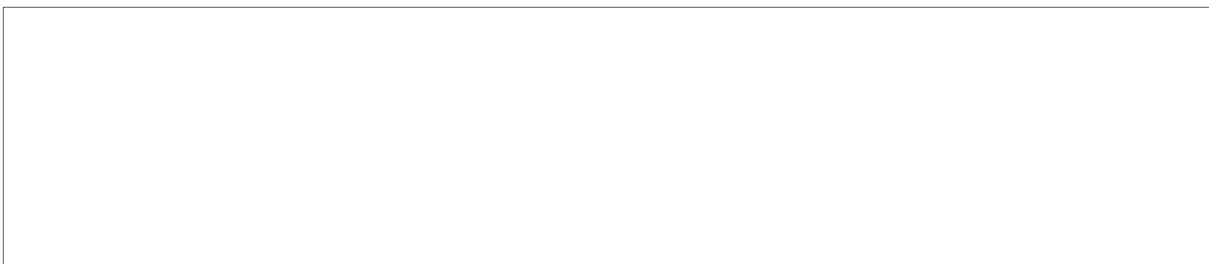

TOP SECRET

25X1

25X1

TOP SECRET

MISSION 4026 19-24 MARCH 1966

BE COMPLETED TO ROOF HEIGHT. CONSTRUCTION ALSO CONTINUES ON SEVERAL LARGE MASONRY BUILDINGS AT MITSPE RAMON (30-36N 034-48E). TWO OF THESE APPEAR TO BE COMPLETED ABOUT TO ROOF HEIGHT.

[REDACTED]

SARY-SHAGAN INSTRUMENTATION SITE 5

UR 4554N 07120E

NO APPARENT CHANGE IN THE SUPPORT AREA, WHICH CONTAINS 30 BUILDINGS, SINCE [REDACTED] THE 2 RADAR MOUNDS ARE UNOCCUPIED. NO VEHICLES/PIECES OF EQUIPMENT OBSERVED IN THE AREA AND NO AIRCRAFT OBSERVED AT THE AIRSTRIP.

THE RECTANGULARLY FENCED FACILITY LOCATED BETWEEN THE SUPPORT AREA AND THE AIRSTRIP CAN NOW BE IDENTIFIED AS A MICROWAVE COMMUNICATIONS FACILITY. TWO MICROWAVE DISHES ARE MOUNTED ATOP THE TOWER. FOUR SMALL BUILDINGS SUPPORT THE FACILITY.

THE INTERFEROMETER SITE APPEARS OPERATIONAL. THREE ANTENNAS ARE SITUATED ON EACH OF THE 4 CROSSARMS AT DISTANCES OF APPROXIMATELY 25, 80, AND 285 FT FROM THE CENTER. EACH CROSSARM EXTENDS FROM THE CENTER APPROXIMATELY 500 FT BUT NO ANTENNAS ARE OBSERVED AT THE TERMINAL POINTS OF THE CROSSARMS. A SERVICE ROAD ENCIRCLES THE SITE INSIDE THE PERIMETER FENCE.

AT THE RADAR A FACILITY, THE 4 WESTERNMOST OF THE 5 STRUCTURES HAVE HAD THEIR ENVIRONMENTAL SHELTER CAPS REMOVED. SMALL OBJECTS ARE OBSERVED IN EACH OF THE 4 EXPOSED POSITIONS BUT NO DETAILS ABOUT THESE OBJECTS ARE DISCERNIBLE. THE SMALL APRON WEST OF THE LINE OF RADAR A BUILDINGS IS UNOCCUPIED.

[REDACTED]

SARY-SHAGAN INSTRUMENTATION SITE 9

UR 4653N 07152E

NO SIGNIFICANT CHANGES OBSERVED IN THE SUPPORT AREA SINCE [REDACTED] ONE OF THE FIVE 20-FT DIAMETER DOMES APPEARS TO HAVE BEEN UNCAPPED. THE 2 HARDSTANDS JUST EAST AND WEST OF THE LINE OF 20-FT DOMES ARE OCCUPIED, THE ONE TO THE WEST BY A VAN/SHED. THE SMALL APRON EAST OF THE 1 HARDSTAND IS OCCUPIED BY PROBABLE ELECTRONIC EQUIPMENT AND A VAN/SHED. THREE

TOP SECRET

TOP SECRET

MISSION 4026 19-24 MARCH 1966

COVERED ANTENNAS ARE POSITIONED ON EACH OF THE 4 CROSSARMS OF THE INTERFEROMETER, APPROXIMATELY 80 FT, AND 285 FT, RESPECTIVELY, FROM THE SITE CENTER.

FOUR UNOCCUPIED PROBABLE ALIGNMENT POSITIONS ARE DISCERNIBLE AT THE INTERSECTION POINTS OF THE CROSSARMS WITH THE CIRCULAR SERVICE ROAD. NO AIRCRAFT OBSERVED AT THE AIRSTRIP.

JINDRICHUV HRADEC TALL KING FAC SEARCH CZ 4900N 01506E

NO TALL KING OBSERVED IN CLOUD-FREE PORTIONS.

MYS CHELYUSKIN TALL KING FACILITY SEARCH UR 7722N 10448E

APPROXIMATELY NE 25 PERCENT OF SEARCH AREA COVERED ON PASSES APPROXIMATELY NORTH AND CENTRAL 40 PERCENT OF SEARCH AREA COVERED ON PASS NO TALL KING OBSERVED.

URGENCH TALL KING FACILITY SEARCH UR 4128N 06054E

ONLY 30 PERCENT OF SEARCH AREA IS COVERED, OF WHICH 70 PERCENT IS CLOUD COVERED. NO TALL KING OBSERVED.

BUCHAREST TALL KING FACILITY SEARCH RU 4420N 02619E

ONLY 20 PERCENT OF SEARCH AREA IS COVERED, OF WHICH 90 PERCENT IS CLEAR. NO TALL KING OBSERVED.

TOP SECRET

25X1

25X1

25X1

25X1

25X1

25X1

25X1

25X1

25X1

25X1

25X1

25X1

25X1

25X1

TOP SECRET

MISSION 4026 19-24 MARCH 1966

25X1

25X1

LUTSK SRF PROB REGIONAL HQ FACILITY

UR 5043N 02531E

25X1

THE HF COMMUNICATIONS AREA IS CLOUD COVERED. THE TRIPLE SECTIONED BUNKER AREA WHICH IS 2 NM WNW CONSISTS OF THE TYPICAL 3 SECTIONED BUNKER AND SEVERAL BUILDINGS INCLUDING 1 CUPOLA ROOFED PROBABLE OPERATIONS BUILDING, 3 LARGE BARRACKS, 1 LARGE POSSIBLE MAINTENANCE BUILDING, AND 8 ADDITIONAL SMALL SUPPORT BUILDINGS. NO ANTENNAS OBSERVED BUT HAZE LIMITS INTERPRETATION.

25X1

GORKIY ELECTRONICS FACILITY

UR 5617N 04345E

BONUS 1

SECURED FACILITY 6 NM WEST OF GORKIY CONTAINS 4 TALL KING ANTENNAS, 2 LARGE PROBABLE TROPOSCATTER ANTENNAS (MODIFIED TYPE 2), AT LEAST 5 PIECES OF UNIDENTIFIED EQUIPMENT, SEVERAL OTHER UNIDENTIFIED ANTENNAS, AND APPROXIMATELY 25 SUPPORT STRUCTURES SCATTERED THROUGHOUT THE AREA.

(SEE ATTACHMENT)

25X1

TOP SECRET

25X1

25X1

**Military
Activity**

TOP SECRET

MISSION 4026 19-24 MARCH 1966

MILITARY ACTIVITY

CHE-CHIANG MILITARY COMPLEX

CH 2645N 11236E

NO MAJOR CONSTRUCTION, CHANGES IN FACILITIES, FEATURES NOT PREVIOUSLY REPORTED, OR INDICATION OF TROOP OR SUPPLY BUILDUP.

OB -- 9 POSSIBLE FA PIECES, 9 PROBABLE CARGO TRUCKS, AND 8 UNIDENTIFIED VEHICLES/PIECES OF EQUIPMENT.

HENG-YANG AMMUNITION DEPOT ENE FEN-SHUI-AO CH 2656N 11243E

NO NEW CONSTRUCTION, CHANGES IN FACILITIES, VEHICLES, WEAPONS, OR EQUIPMENT, OPEN STORAGE, EVIDENCE OF TROOP BUILDUP, STOCKPILING OF SUPPLIES, OR CW MUNITIONS STORAGE OBSERVED.

HSIA-KUAN BARRACKS & HQ 42 INFANTRY DIV CH 2536N 10012E

NO NEW CONSTRUCTION OR CHANGES IN FACILITIES OBSERVED. NO UNUSUAL SECURITY, DEFENSES, OR EVIDENCE OF STOCKPILING.

OB -- 2 UNIDENTIFIED VEHICLES.

I-LIANG ARMY BARRACKS SOUTH 1

CH 2451N 10308E

NO NEW CONSTRUCTION, EQUIPMENT, WEAPONS, VEHICLES, SECURITY, DEFENSES, STOCKPILING, OR EVIDENCE OF TROOP BUILDUP OBSERVED.

KAI-YUAN ARMY BARRACKS NORTHEAST

CH 2343N 10315E

NO NEW CONSTRUCTION OR CHANGES IN FACILITIES OBSERVED.

OB -- 12 FA PIECES AND 44 CARGO TRUCKS.

TOP SECRET

25X1

25X1

25X1

25X1

25X1

25X1

25X1

25X1

25X1

TOP SECRET

MISSION 4026 19-24 MARCH 1966

25X1

25X1

25X1

KENG-MA ARMY BARRACKS

CH 2332N 09925E

NO NEW CONSTRUCTION, CHANGES IN FACILITIES, VEHICLES OR
PIECES OF EQUIPMENT, OR INDICATION OF TROOP OR SUPPLY
BUILDUP OBSERVED.

25X1

25X1

KUEI-YANG ARMY BARRACKS SOUTH

CH 2633N 10643E

SOUTH EDGE OF KUEI-YANG.
SECURED INSTALLATION CONTAINS 20 BARRACKS, 2 C-SHAPED
BARRACKS/ADMINISTRATION BUILDINGS, 1 HEADQUARTERS
BUILDING, 2 LARGE I-SHAPED ADMINISTRATION BUILDINGS, 14
QUARTERS (4 C-SHAPED), 12 GENERAL STORAGE BUILDINGS, 2
PROBABLE MESSHALLS, 28 SUPPORT/STORAGE BUILDINGS, AND
NUMEROUS SHEDS.

1 NM WEST IS A TRAINING AREA CONTAINING 14
STORAGE/SUPPORT BUILDINGS, 3 SMALL-ARMS FIRING RANGES,
AND 1 SUB-CALIBER FIRING RANGE.

25X1

KUN-MING GENERAL SUPPLY DEPOT

CH 2501N 10244E

SE EDGE OF KUN-MING, 2 NM NNW OF KUN-MING AIRFIELD.
INSTALLATION CONTAINS 4 LARGE MULTISTORY BARRACKS, 7
ADMINISTRATION BUILDINGS, AT LEAST 300 STORAGE
BUILDINGS, 4 MOTOR POOLS WITH A TOTAL OF 10 MAINTENANCE
AND STORAGE BUILDINGS, AT LEAST 50 SUPPORT BUILDINGS,
AND 1 FIGURE-8 DRIVER-TRAINING COURSE.

OB -- APPROXIMATELY 130 CARGO TRUCKS.

25X1

MENG-LA MILITARY COMPLEX

CH 2128N 10134E

NO NEW CONSTRUCTION, CHANGES IN FACILITIES, OR FEATURES
NOT PREVIOUSLY REPORTED. NO WEAPONS, EQUIPMENT, OR
DEFENSES OBSERVED. NO EVIDENCE OF TROOP OR LOGISTICS
BUILDUP.

25X1

25X1

TOP SECRET

TOP SECRET

25X1
25X1

MISSION 4026 19-24 MARCH 1966

OB -- 20 POSSIBLE VEHICLES.

25X1

MENG-TZU INF DIV HQS & ARMY BARRACKS WEST CH 2322N 10323E

25X1

WEST EDGE OF MENG-TZU.
INSTALLATION CONSISTING OF 2 SEPARATE AREAS CONTAINS AT
LEAST 180 BARRACKS, HEADQUARTERS AREA WITH 1 LARGE
HEADQUARTERS BUILDING AND 5 ASSOCIATED BUILDINGS, 31
ADMINISTRATION BUILDINGS, 1 LARGE AUDITORIUM, AND AT
LEAST 70 STORAGE/SUPPORT BUILDINGS.

OB -- 20 UNIDENTIFIED VEHICLES/PIECES OF EQUIPMENT ON
PARADE FIELD.

25X1

PAN-CHI ARMY BARRACKS

CH 2415N 10306E

25X1

2 NM NNE OF PAN-CHI.
INSTALLATION CONTAINS 120 BARRACKS, HEADQUARTERS AREA
WITH 1 LARGE HEADQUARTERS BUILDING AND 5 ASSOCIATED
BUILDINGS, 16 ADMINISTRATION BUILDINGS, 14 PROBABLE
MESSHALLS, 1 LARGE AUDITORIUM, 15 STORAGE BUILDINGS,
AND 10 SUPPORT BUILDINGS. NO VEHICLES, WEAPONS, OR
EQUIPMENT OBSERVED.

25X1

SHU-CHANG SUPPLY DEPOT HAI-KOU

CH 2001N 11016E

25X1

NO NEW CONSTRUCTION OR CHANGES IN FACILITIES OBSERVED.
NUMEROUS UNIDENTIFIED VEHICLES/PIECES OF EQUIPMENT AND
UNIDENTIFIED MATERIAL OBSERVED IN OPEN STORAGE.

25X1

TA-LI HEADQUARTERS 14TH ARMY

CH 2542N 10009E

NO CHANGES IN FACILITIES, UNUSUAL MILITARY ACTIVITY, OR
MATERIAL STOCKPILING OBSERVED.

OB -- 10 POSSIBLE AAA PIECES, 6 PROBABLE CARGO TRUCKS,

TOP SECRET

25X1
25X1

TOP SECRET

MISSION 4026 19-24 MARCH 1966

AND 3 UNIDENTIFIED PIECES OF EQUIPMENT.

[Redacted]

CHIANG-TZU ARMY BARRACKS

TI 2855N 08936E

NO CHANGES IN FACILITIES OR EVIDENCE OF TROOP OR SUPPLY BUILDUP OBSERVED. ROADS AND TRAILS IN AREA APPEAR PASSABLE AND IN GOOD REPAIR.

[Redacted]

TZU-MU-TSUNG ARMY BARRACKS AREAS

TI 2941N 09416E

NEW AREA EAST OF AREA A CONTAINS 5 POSSIBLE BARRACKS, 13 VEHICLE STORAGE BUILDINGS, 4 VEHICLE MAINTENANCE BUILDINGS, AND 20 SUPPORT BUILDINGS.

OB -- 16 AAA PIECES, APPROXIMATELY 150 CARGO TRUCKS (135 IN NEW AREA), AND 15 POSSIBLE UNIDENTIFIED VEHICLES/PIECES OF EQUIPMENT.

[Redacted]

TRADUM BARRACKS AND STORAGE DEPOT

TI 2938N 08411E

NO NEW CONSTRUCTION, CHANGE IN FACILITIES, WEAPONS, OR INDICATIONS OF TROOP OR SUPPLY BUILDUP OBSERVED.

OB -- AT LEAST 40 CARGO TRUCKS.

[Redacted]

YA-TUNG ARMY BARRACKS

TI 2728N 08854E

NO NEW CONSTRUCTION, CHANGES IN FACILITIES, TROOP OR SUPPLY BUILDUP, OR WEAPONS OBSERVED.

OB -- 13 CARGO TRUCKS.

[Redacted]

TOP SECRET

25X1

25X1

25X1

25X1

25X1

25X1

25X1

25X1

25X1

25X1

25X1



TOP SECRET

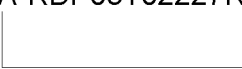

25X1
25X1

MISSION 4026 19-24 MARCH 1966

YA-TUNG MILITARY STRONG POINTS

TI 2725N 08852E

NO NEW CONSTRUCTION, CHANGES IN FACILITIES, VEHICLES,
WEAPONS, AND EQUIPMENT, OR EVIDENCE OF TROOP OR SUPPLY
BUILDUP OBSERVED.

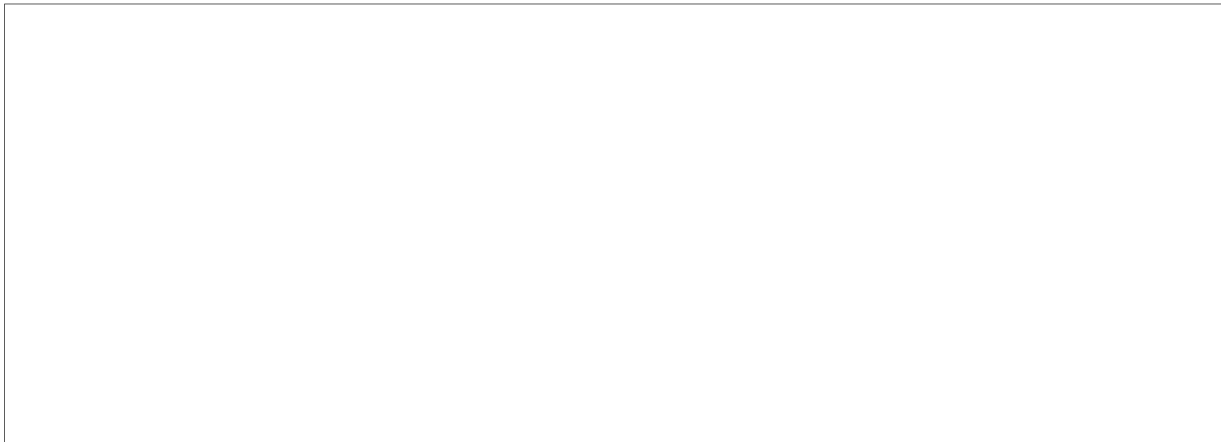

25X1
25X1
25X1

KHABAROVSK ORD DEPOT KRASNAYA RECHKA 154 UR 4821N 13502E

NO NEW CONSTRUCTION, CHANGES IN FACILITIES, OR
UNREPORTED FEATURES OBSERVED.

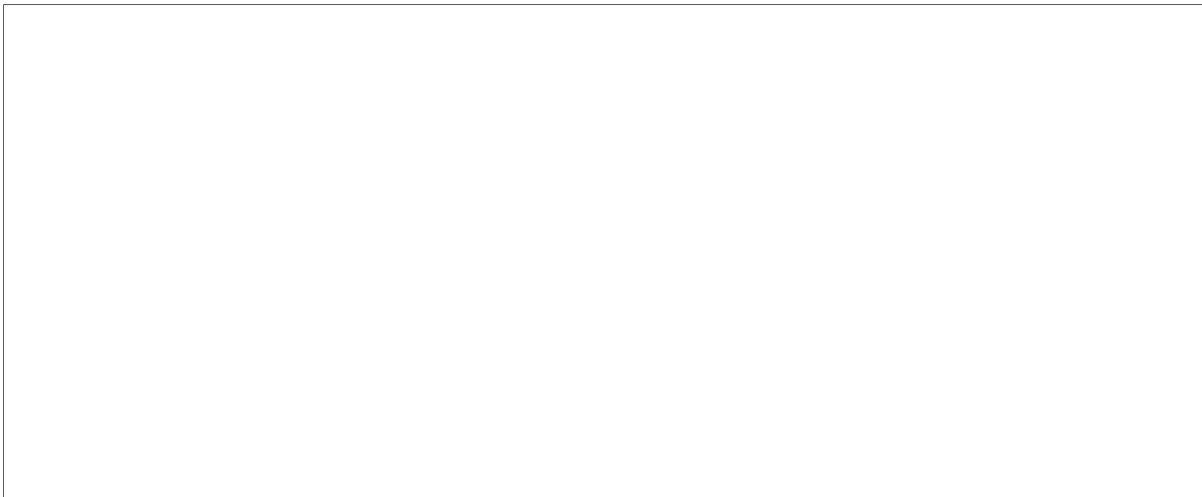

25X1
25X1

25X1

TOP SECRET



25X1
25X1

TOP SECRET

MISSION 4026 19-24 MARCH 1966

25X1

25X1

HO-KOU ARMY BARRACKS NORTH

CH 2232N 10357E

IDENTIFICATION ONLY.

25X1

25X1

CHU-TIEN MILITARY INSTALLATION

CH 2718N 09936E

NO NEW CONSTRUCTION, CHANGES IN FACILITIES, VEHICLES OR EQUIPMENT, OR INDICATIONS OF INCREASED ACTIVITY OBSERVED.

25X1

KUEI-YANG STORAGE DEPOT

CH 2628N 10644E

BONUS 1

6 NM SSE OF KUEI-YANG. INSTALLATION CONTAINS 4 BARRACKS, 46 STORAGE BUILDINGS (11 UNDER CONSTRUCTION), 41 STORAGE/SUPPORT BUILDINGS, 1 RAIL TRANSSHIPMENT BUILDING, 1 SECURED STORAGE AREA, MUCH UNIDENTIFIED MATERIAL STORED BETWEEN STORAGE BUILDINGS, AND 2 WATER TANKS. A RAIL SPUR IS BEING CONSTRUCTED TO THE DEPOT FROM A RAIL LINE APPROXIMATELY 1.5 NM NORTH. INSTALLATION IS ROAD SERVED.

OB -- 126 CARGO TRUCKS, 1 TRUCK TRACTOR WITH TANK TRAILER, AND 15 UNIDENTIFIED VEHICLES/PIECES OF EQUIPMENT.

(SEE ATTACHMENT)

25X1

TOP SECRET

25X1

25X1

Complexes



TOP SECRET



25X1
25X1

MISSION 4026 19-24 MARCH 1966

COMPLEXES

CHIANG-TZU COMPLEX

TI 2857N 08938E



25X1

CLOUDS COVER OVER 90 PERCENT OF VILLAGE. NO POL DUMPS, NEW BRIDGES, MILITARY STORAGE, AMMUNITION DEPOTS, OR MILITARY TROOP OR VEHICLE CONCENTRATIONS OBSERVED. TWO SMALL WALLED COMPOUNDS, EACH CONTAINING SEVERAL BUILDINGS, ARE LOCATED IMMEDIATELY EAST OF THE VILLAGE ALONG THE MAIN ROAD.



25X1

BEITBRIDGE/RUTENGA RAIL CONSTRUCTION

RZ 2213S 03000E

SCATTERED CLOUDS AND LIMITED PHOTOGRAPHIC COVERAGE PRECLUDE DETERMINATION OF RAILROAD CONSTRUCTION.



25X1

UMTALI PETROLEUM REFINERY CONSORTIUM

RZ 1858S 03240E

BONUS 1

SMALL MODERN REFINERY LOCATED AT FERUKA, APPROXIMATELY 8 MI WEST OF UMTALI NEAR THE MOZAMBIQUE BORDER, CONSISTS OF 2-3 CRUDE DISTILLATION UNITS, A POSSIBLE CATALYTIC CRACKER, PROBABLE LUBE OIL PROCESSING UNIT, A PROBABLE LIGHT ENDS UNIT, A POSSIBLE COKING UNIT, 3 LARGE CRUDE STORAGE TANKS, AND NUMEROUS PROCESS AND PRODUCT STORAGE TANKS. THE REFINERY AREA IS SECURED. THE CRUDE OIL IS PROBABLY CONVEYED BY A PIPELINE. RAIL SPURS WITH LOADING FACILITIES PROBABLY DISTRIBUTE THE PRODUCTS. THE REFINERY WAS PROBABLY NOT OPERATING ON



25X1



25X1

TOP SECRET



25X1

25X1

**Other
Activity**

TOP SECRET

MISSION 4026 19-24 MARCH 1966

OTHER ACTIVITY

BULYZHINO SENSITIVE OPERATIONS COMPLEX UR 5615N 02819E

ALL BUNKERS ARE NOW COMPLETE AND EARTH COVERED. HELICOPTER FACILITY IS VISIBLE BUT IS COVERED BY RECENT SNOW. NUMEROUS VEHICLES ARE VISIBLE IN THE MOTOR POOL AREA, BUT FEW ARE INDIVIDUALLY DISTINGUISHABLE. THESE APPEAR TO BE CONVENTIONAL MILITARY VANS/TRUCKS. APPROXIMATELY 60 PIECES (45 OF WHICH ARE MEASURABLE) OF ROLLING STOCK ARE WITHIN THE RAIL FACILITY. THIRTY-ONE CARS ARE [REDACTED] 10 ARE [REDACTED] AND 4 ARE [REDACTED] ALL ROLLING STOCK APPEARS TO BE OF THE CONVENTIONAL BOXCAR AND PASSENGER/BAGGAGE CAR-TYPE.

[REDACTED]

BORISOGLEBSK SENSITIVE OPERATIONS COMPLEX UR 5125N 04157E

ONLY OPERATIONS SUPPORT FACILITY, 3 BUNKERS, AND HELICOPTER FACILITY VISIBLE THROUGH CLOUDS. NO CHANGE IN STATUS OF BUNKER CONSTRUCTION SINCE [REDACTED]

[REDACTED]

[REDACTED]

BEREZOVKA/KRASNOARMEYSKOYE SENS OP CMLX UR 5111N 04600E

NO NEW CONSTRUCTION OR CHANGES IN MAJOR FACILITIES SINCE [REDACTED]

THIRTEEN FAGOT/FRESCO AND 2 BEAGLE AIRCRAFT ARE PARKED SW OF THE MILITARY HOUSING FACILITIES WITHIN THE OVERALL SITE SECURITY FENCE. FOUR FAGOT/FRESCO AIRCRAFT ARE IN THE OPERATIONS AREA (3 PARKED ON THE GRASS ADJACENT TO THE HELICOPTER PAD AND 1 WITHIN THE OPERATIONS SUPPORT FACILITY ON THE GRASS OUTSIDE THE DRIVE-THROUGH BUILDING).

THERE ARE 45 MEASURABLE PIECES OF ROLLING STOCK WITHIN THE RAIL FACILITY. FIVE CARS ARE [REDACTED] 13 ARE [REDACTED] 7 ARE [REDACTED] 13 ARE [REDACTED] 7 ARE [REDACTED] FT, AND 1 IS [REDACTED] ALL APPEAR TO BE CONVENTIONAL BOXCAR OR PASSENGER/BAGGAGE-TYPE CARS. THREE RAIL CARS AND 4 CRATES OR BOX-BODY VEHICLES [REDACTED] ARE WITHIN THE BRIDGE

TOP SECRET

[REDACTED]

TOP SECRET

[REDACTED]

[REDACTED]

25X1
25X1

MISSION 4026 19-24 MARCH 1966

CRANE IN THE RAIL FACILITY.

[REDACTED]

25X1

RECHITSA SENSITIVE OPERATIONS COMPLEX

UR 5226N 03005E

[REDACTED]

25X1

ALL BUNKERS ARE COMPLETE AND EARTH COVERED. HELICOPTER FACILITY HAS BEEN COMPLETED AND PAVED WITH CONCRETE. RAIL FACILITY CONTAINS AT LEAST 60 PIECES OF ROLLING STOCK, ABOUT HALF OF WHICH ARE MEASUREABLE. SEVEN CARS ARE [REDACTED] 2 ARE [REDACTED] AND 22 ARE [REDACTED] ALL ROLLING STOCK APPEARS TO BE OF THE CONVENTIONAL BOXCAR AND PASSENGER/BAGGAGE CAR-TYPE.

25X1

MOTOR POOL CONTAINS A TOTAL OF 120 VEHICLES, MOST OF WHICH APPEAR TO BE VANS/COVERED TRUCKS. OVERALL SIZES RANGE FROM [REDACTED] NO UNUSUAL OR SPECIAL VEHICLES OBSERVED. VISIBLE DOORS OF GARAGE BUILDINGS IN MOTOR POOL ARE [REDACTED] WIDE. OBLIQUE PHOTOGRAPHY OF MILITARY HOUSING FACILITIES CONFIRMS THAT THE 220 X 50 FT HOUSING UNITS ARE 4-STORY APARTMENTS.

25X1

25X1

[REDACTED]

25X1

TOP SECRET

[REDACTED]

[REDACTED]

25X1

25X1

Index

TOP SECRET

25X1

25X1

MISSION 4026 19-24 MARCH 1966

INDEX OF COMOR TARGETS

COMOR	INSTALLATION NAME	CTY	COORDINATES	OAK
	TYURATAM MISSILE TEST CENTER	UR	4538N 06317E	2
	TYURATAM LAUNCH COMPLEX D (SITES 4,9)	UR	4601N 06400E	1
	TYURATAM LCH CMLX G (SITES 7,11,12,18,19)	UR	4604N 06255E	2
	TYURATAM LAUNCH COMPLEX K (SITES 13, 20)	UR	4601N 06303E	2
	TYURATAM LAUNCH GROUP L (SITES 21-30)	UR	4603N 06259E	2
	DROVYANAYA ICBM COMPLEX	UR	5131N 11300E	1
	DROVYANAYA ICBM LAUNCH AREA A (SITE 1)	UR	5125N 11300E	1
	DROVYANAYA ICBM LAUNCH AREA B (SITE 2)	UR	5125N 11304E	1
	DROVYANAYA ICBM LAUNCH AREA C (SITE 4)	UR	5127N 11303E	1
	DROVYANAYA ICBM LAUNCH AREA D (SITE 3)	UR	5120N 11301E	1
	DROVYANAYA ICBM LAUNCH AREA F (SITE 6)	UR	5120N 11254E	1
	DROVYANAYA ICBM LAUNCH GROUP G	UR	5134N 11304E	1
	DROVYANAYA ICBM LAUNCH GROUP H	UR	5122N 11302E	1
	DROVYANAYA ICBM COMPLEX SUPPORT FACILITY	UR	5131N 11300E	1
	DROVYANAYA ICBM RAIL-TO-ROAD TSFR POINT	UR	5130N 11302E	1
	OMSK ICBM COMPLEX	UR	5504N 07331E	1
	OMSK ICBM LAUNCH AREA A (SITE 1)	UR	5509N 07337E	1
	TEYKOVO ICBM COMPLEX	UR	5652N 04034E	1
	TEYKOVO ICBM LAUNCH AREA C (SITE 3)	UR	5655N 04016E	1
	TEYKOVO ICBM LAUNCH AREA E (SITE 5)	UR	5648N 04010E	1
	TYUMEN ICBM COMPLEX	UR	5652N 06551E	1
	TYUMEN ICBM LAUNCH AREA A (SITE 3)	UR	5651N 06533E	1
	TYUMEN ICBM LAUNCH AREA C (SITE 2)	UR	5650N 06526E	1
	UZHUR ICBM COMPLEX	UR	5517N 08949E	1
	UZHUR ICBM LAUNCH AREA L (SITE 12)	UR	5507N 08937E	1
	UZHUR ICBM LAUNCH AREA Q (SITE 17)	UR	5502N 08943E	1
	UZHUR ICBM LAUNCH AREA R (SITE 18)	UR	5457N 08940E	1
	DOMBAROVSKIY ICBM COMPLEX	UR	5101N 05950E	1
	DOMBAROVSKIY ICBM LAUNCH AREA B (SITE 3)	UR	5106N 05937E	1
	DOMBAROVSKIY ICBM LAUNCH AREA C (SITE 2)	UR	5101N 05941E	1
	DOMBAROVSKIY ICBM LAUNCH AREA E (SITE 6)	UR	5104N 05928E	1
	DOMBAROVSKIY ICBM LAUNCH AREA F (SITE 7)	UR	5109N 05931E	1
	IMENI GASTELLO ICBM COMPLEX	UR	5106N 06618E	1
	IMENI GASTELLO ICBM LCH AREA A (SITE 1)	UR	5103N 06605E	1
	IMENI GASTELLO ICBM LCH AREA B (SITE 2)	UR	5106N 06601E	1
	IMENI GASTELLO ICBM LCH AREA C (SITE 3)	UR	5110N 06605E	1
	IMENI GASTELLO ICBM LCH AREA D (SITE 4)	UR	5107N 06612E	1
	IMENI GASTELLO ICBM LCH AREA F (SITE 6)	UR	5113N 06605E	1
	IMENI GASTELLO ICBM LCH AREA G (SITE 7)	UR	5057N 06608E	1
	IMENI GASTELLO ICBM LCH AREA H (SITE 8)	UR	5057N 06559E	1
	IMENI GASTELLO ICBM LCH AREA K (SITE 11)	UR	5052N 06600E	1
	IMENI GASTELLO ICBM LCH AREA L (SITE 12)	UR	5051N 06609E	1
	IMENI GASTELLO ICBM LCH AREA M (SITE 13)	UR	5056N 06550E	1
	IMENI GASTELLO ICBM LCH AREA P (SITE 16)	UR	5102N 06550E	1
	TATISHCHEVO ICBM COMPLEX	UR	5140N 04534E	1

25X1

TOP SECRET

25X1

25X1

TOP SECRET

MISSION 4026 19-24 MARCH 1966

TATISHCHEVO ICBM COMPLEX	UR 5140N 04534E 2
TATISHCHEVO ICBM LAUNCH GROUP A	UR 5148N 04539E 1
TATISCHEVO ICBM LAUNCH GROUP B	UR 5136N 04530E 2
TATISCHEVO ICBM COMPLEX SUPPORT FACILITY	UR 5145N 04534E 2
TATISCHEVO ICBM RAIL-TO-ROAD TRANSFER PT	UR 5141N 04532E 2
POSTAVY MRBM LAUNCH SITE 1	UR 5509N 02654E 2
POSTAVY MRBM LAUNCH SITE 2	UR 5506N 02700E 2
SIVTSY FIXED FIELD MRBM SITE	UR 5509N 02652E 2
LIPNIKI MRBM LAUNCH SITE	UR 5112N 02826E 2
LUGINY FIXED FIELD MRBM SITE	UR 5108N 02823E 2
BOLSUNY FIXED FIELD MRBM SITE	UR 5106N 02827E 2
KAPUSTIN YAR/VLADIMIROVKA MSL TEST CTR	UR 4835N 04545E 2
KAPUSTIN YAR SAM LAUNCH COMPLEX	UR 4848N 04545E 2
SARY-SHAGAN ANTIMISSILE TEST CENTER	UR 4602N 07334E 2
EMBA MSL TEST CENTER LAUNCH AREA	UR 4831N 05801E 2

KRASNOYARSK ARMS PLANT VOROSHILOV 4	UR 5600N 09259E 1
KAZAN AIRCRAFT ENGINE PLANT 16	UR 5551N 04907E 1
TAI-YUAN SOLID PROPELLANT TEST FACILITY	CH 3759N 11233E 1
LAO CAI SAM SEARCH	VN 2229N 10359E 1
SEVERODVINSK NAVAL BASE AND SHIPYARD 402	UR 6434N 03949E 2
SEVEROMORSK SUSPECT NAVAL MSL STORAGE	UR 6906N 03328E 2
SEVEROMORSK NAVAL BASE	UR 6904N 03326E 2

GUBA SAYDA PROB NAVAL MISSILE STORAGE	UR 6915N 03320E 2
GUBA SAYDA SUBMARINE BASE	UR 6915N 03321E 2

BALTIYSK NAVAL BASE	UR 5439N 01955E 2
GUBA OLENYA SUBMARINE BASE	UR 6913N 03323E 2
POLYARNYY NAVAL BASE	UR 6912N 03328E 2
POLYARNYY NVL MISSILE SUPPORT FAC KISLAYA	UR 6912N 03330E 2
GUBA PALA NAVAL BASE AND SHIP REPAIR YARD	UR 6912N 03326E 2
IDKANGA NAVAL BASE AND SHIP REPAIR YARD	UR 6804N 03932E 2
VLADIVOSTOK SUBMARINE BASE ULISA BAY	UR 4304N 13155E 2
ODESSA NAVAL BASE & SHIPYARD MARTI	UR 4629N 03044E 2
LIEPAJA NAVAL BASE AND SHIPYARD	UR 5633N 02102E 2
LENINGRAD AMM/SAM LAUNCH COMPLEXES	UR 5955N 03020E 2
LENINGRAD NORTHWEST AMM/SAM LAUNCH CPLX	UR 6027N 02944E 2
TALLINN AMM/SAM LAUNCH COMPLEX	UR 5924N 02419E 1
LIEPAJA AMM/SAM LAUNCH COMPLEX	UR 5633N 02111E 2
ALGIERS SUSPECT SAM DEFENSE AREA	AG 3647N 00303E 2
ASWAN SAM SITE B33-2	EG 2415N 03246E 2
BIAK ISLAND SAM SEARCH	ID 0112S 13607E 2
PARPA SAM SEARCH	ID 0119N 12050E 2
ULAN-UDE SAM SITE A35-2	UR 5154N 10733E 2
YU-LIN COASTAL DEFENSE AND RADAR SITE	CH 1811N 10929E 2

NOVAYA MEZINOVKA REGIONAL MIL STOR INSTLN	UR 5331N 02655E 1
---	-------------------

TOP SECRET

TOP SECRET

MISSION 4026 19-24 MARCH 1966

25X1
25X1

PETROPAVLOVSK/YELIZOVO AIRFIELD	UR 5310N 15827E 2
OMSK AIRCRAFT PLANT 166	UR 5458N 07326E 1
KAZAN AIRFRAME PLANT GORBUNOV 22	UR 5552N 04907E 1
GORKIY/SORMOVO AIRFIELD	UR 5619N 04348E 2
GORKIY AIRFRAME PLANT ORDZHONIKIDZE 21	UR 5620N 04352E 2
ULAN-UDE AIRCRAFT ASSEMBLY PLANT 99	UR 5151N 10744E 1
KRASNOVODSK AIRFIELD	UR 4004N 05300E 2
SHEN-YANG AIRFRAME PLANT 112	CH 4152N 12325E 1
AN-TUNG AIRFIELD	CH 4001N 12417E 1
HAI-KOU AIRFIELD	CH 2001N 11021E 2
MENG-TZU AIRFIELD WEST	CH 2324N 10319E 1
TENG-AO-PAO AIRFIELD	CH 4106N 12251E 2
WU-KUNG AIRFIELD	CH 3417N 10815E 2
HSI-AN AIRCRAFT ENGINE PLANT WU-KUNG	CH 3417N 10815E 2
HUAI-JEN AIRFIELD	CH 3944N 11310E 2
KUN-MING AIRFIELD	CH 2459N 10244E 2
SAMTREDIA AIRFIELD EAST	UR 4210N 04228E 2
YAI-HSIEN AIRFIELD	CH 1817N 10927E 2
AKTOGAY/ZHUZ-AGACH AIRFIELD	UR 4700N 07939E 2
BULAWAYO AIRFIELD	RZ 2001S 02837E 2
CAPRIVI STRIP AIRFIELD	UA 1738S 02414E 1
CAPRIVI STRIP AIRFIELD	UA 1738S 02414E 2
UMTALI/GRAND REEF AIRFIELD	RZ 1858S 03227E 2
SARGODHA AIRFIELD	PK 3204N 07241E 2

25X1

25X1

SHANG-HAI NAVAL BASE & SHIPYARD KIANGNAN	CH 3112N 12129E 1
LU-SHUN-KOU SUBMARINE BASE	CH 3847N 12114E 2
YU-LIN NAVAL BASE AND PORT	CH 1813N 10931E 2
CHING-TAO SUBMARINE BASE	CH 3604N 12019E 2
CHING-TAO NAVAL DOCKYARD	CH 3604N 12019E 2

TOP SECRET

25X1
25X1

TOP SECRET

MISSION 4026 19-24 MARCH 1966

HAI-KOU PORT AND NAVAL BASE	CH 2001N 11016E 2
SHANG-HAI NAVAL BASE WU-SUNG	CH 3123N 12130E 2
VOLSK/SHIKHANY AMMO AND PROD FACILITY	UR 5207N 04712E 1
VOLSK/SHIKHANY FIELD TEST AREA	UR 5202N 04702E 2
VOLSK/SHIKHANY OPERATIONS SUPPORT COMPLEX	UR 5206N 04709E 1
KAZAN CHEM PLT POWDER & EXPLOS LENIN 40	UR 5549N 04901E 2
KAZAN AMMUNITION DEPOT NOVOYE ARAKCHINO	UR 5549N 04858E 2

YEVPARATORIYA DEEP SPACE TRACKING FACILITY	NUR 4513N 03310E 2
MYS SHMIDTA TROPOSCATTER RELAY STATION	UR 6854N 17931W 1
NIZHNIYE KRESTY SUSPECT TROPOSCATTER SITE	UR 6928N 16121E 1
MYS SVYATOY NOS SUSPECT TROPOSCATTER SITE	UR 7250N 14051E 2
SREDNE-KOLYMSK SUSPECT TROPOSCATTER SITE	UR 6730N 15402E 1
TIKSI SUSPECT TROPOSCATTER SITE	UR 7137N 12844E 1
TAYMYLYR SUSPECT TROPOSCATTER SITE	UR 7242N 12158E 2
MYS KOSISTYY SUSPECT TROPOSCATTER SITE	UR 7333N 11021E 2
VANKAREM SUSPECT TROPOSCATTER SITE	UR 6749N 17622W 2
UELKAL SUSPECT TROPOSCATTER SITE	UR 6531N 17921W 2
PEVEK SUSPECT TROPOSCATTER SITE	UR 6943N 17151E 1
DUDINKA SUSPECT TROPOSCATTER SITE	UR 6928N 08622E 2
KANIN NOS TALL KING FACILITY SEARCH	UR 6837N 04330E 2
MEZEN TALL KING FACILITY SEARCH	UR 6543N 04407E 2
MIDDENDORFA TALL KING FACILITY SEARCH	UR 7605N 06640E 2
MYS KARLSENA TALL KING FACILITY SEARCH	UR 7658N 06725E 2
MINSK SUSPECT VLF FACILITY	UR 5353N 02735E 1
NIKULINO TALL KING FACILITY SEARCH	UR 6022N 08947E 1
NORILSK TALL KING FACILITY SEARCH	UR 6919N 08810E 1
NORILSK/NADEZHDA TALL KING FACILITY SEARCH	UR 6918N 08735E 1
ORLOVKA TALL KING FACILITY SEARCH	UR 4300N 06950E 1
OSTROV ISACHENKO TALL KING FAC SEARCH	UR 7712N 08915E 2
OSTROV MITYUSHEV TALL KING FACILITY SEARCH	UR 7310N 05335E 2
OSTROV VIZE TALL KING-AW RADAR FAC 2 SRCH	UR 7940N 07640E 2
POLUOSTROV KHARA-TIMUS TALL KING FACILITY	UR 7344N 11056E 2
SIRENIKI SUSPECT TROPOSCATTER STATION	UR 6425N 17350W 1
KIHELKONNA TALL KING FACILITY SEARCH	UR 5821N 02202E 2
ULU SUSPECT TROPOSCATTER SITE	UR 6022N 12720E 2
MUNDUNDA SUSPECT TROPOSCATTER SITE	UR 5910N 12137E 2
NIMGERKAN SUSPECT TROPOSCATTER SITE	UR 5823N 12458E 2
KUDUKTA SUSPECT TROPOSCATTER SITE	UR 5759N 12004E 1

SARY-SHAGAN INSTRUMENTATION SITE 5	UR 4554N 07120E 2
SARY-SHAGAN INSTRUMENTATION SITE 9	UR 4653N 07152E 2
UKA HEN EGG	UR 5756N 16201E 1
JINDRICHUV HRADEC TALL KING FAC SEARCH	CZ 4900N 01506E 2
MYS CHELYUSKIN TALL KING FACILITY SEARCH	UR 7722N 10448E 2
URGENCH TALL KING FACILITY SEARCH	UR 4128N 06054E 2
BUCHAREST TALL KING FACILITY SEARCH	RU 4420N 02619E 2
SLATINA-DOLY TALL KING FACILITY SEARCH	UR 4800N 02345E 1
LUTSK SRF PROB REGIONAL HQ FACILITY	UR 5043N 02531E 2

TOP SECRET

TOP SECRET

MISSION 4026 19-24 MARCH 1966

25X1

25X1

LENINAKAN TALL KING FACILITY SEARCH	UR 4105N 04348E	1
CHE-CHIANG MILITARY COMPLEX	CH 2645N 11236E	2
HENG-YANG AMMUNITION DEPOT ENE FEN-SHUI-AOCH	2656N 11243E	2
HENG-YANG AMMUNITION DEPOT SOUTHEAST	CH 2651N 11241E	1
HSIA-KUAN BARRACKS & HQ 42 INFANTRY DIV	CH 2536N 10012E	2
I-LIANG ARMY BARRACKS SOUTH 1	CH 2451N 10308E	2
KAI-YUAN ARMY BARRACKS NORTHEAST	CH 2343N 10315E	2
KENG-MA ARMY BARRACKS	CH 2332N 09925E	2
KUEI-YANG ARMY BARRACKS SOUTH	CH 2633N 10643E	2
KUN-MING GENERAL SUPPLY DEPOT	CH 2501N 10244E	2
MENG-LA MILITARY COMPLEX	CH 2128N 10134E	2
MENG-TZU INF DIV HQS & ARMY BARRACKS WEST	CH 2322N 10323E	2
PAN-CHI ARMY BARRACKS	CH 2415N 10306E	2
SHU-CHANG SUPPLY DEPOT HAI-KOU	CH 2001N 11016E	2
TA-LI HEADQUARTERS 14TH ARMY	CH 2542N 10009E	2
CHIANG-TZU ARMY BARRACKS	TI 2855N 08936E	2
TZU-MU-TSUNG ARMY BARRACKS AREAS	TI 2941N 09416E	2
TRADUM BARRACKS AND STORAGE DEPOT	TI 2938N 08411E	2
YA-TUNG ARMY BARRACKS	TI 2728N 08854E	2
YA-TUNG MILITARY STRONG POINTS	TI 2725N 08852E	2

25X1

KHABAROVSK ORD DEPOT KRASNAYA RECHKA 154	UR 4821N 13502E	2
--	-----------------	---

25X1

HO-KOU ARMY BARRACKS NORTH	CH 2232N 10357E	2
CHU-TIEN MILITARY INSTALLATION	CH 2718N 09936E	2
LAO CAI-YEN BAI RR SEGMENT 1	VN 2225N 10405E	1
KUN-MING COMPLEX	CH 2504N 10241E	1
MAN-CHOU-LI COMPLEX	CH 4936N 11726E	1
CHIANG-TZU COMPLEX	TI 2857N 08938E	2
BEITBRIDGE/RUTENGA RAIL CONSTRUCTION	RZ 2213S 03000E	2
LAO CAI COMPLEX	VN 2231N 10359E	1
BULYZHINO SENSITIVE OPERATIONS COMPLEX	UR 5615N 02819E	2
BORISOGLEBSK SENSITIVE OPERATIONS COMPLEX	UR 5125N 04157E	2
BEREZOVKA/KRASNOARMEYSKOYE SENS OP CMLX	UR 5111N 04600E	2
CHEBSARA SENSITIVE OPERATIONS COMPLEX	UR 5906N 03837E	1
RECHITSA SENSITIVE OPERATIONS COMPLEX	UR 5226N 03005E	2

25X1

TOP SECRET

25X1

25X1

Attachments



TOP SECRET



MISSION 4026, 19-24 MARCH 1966

ATTACHMENT 1

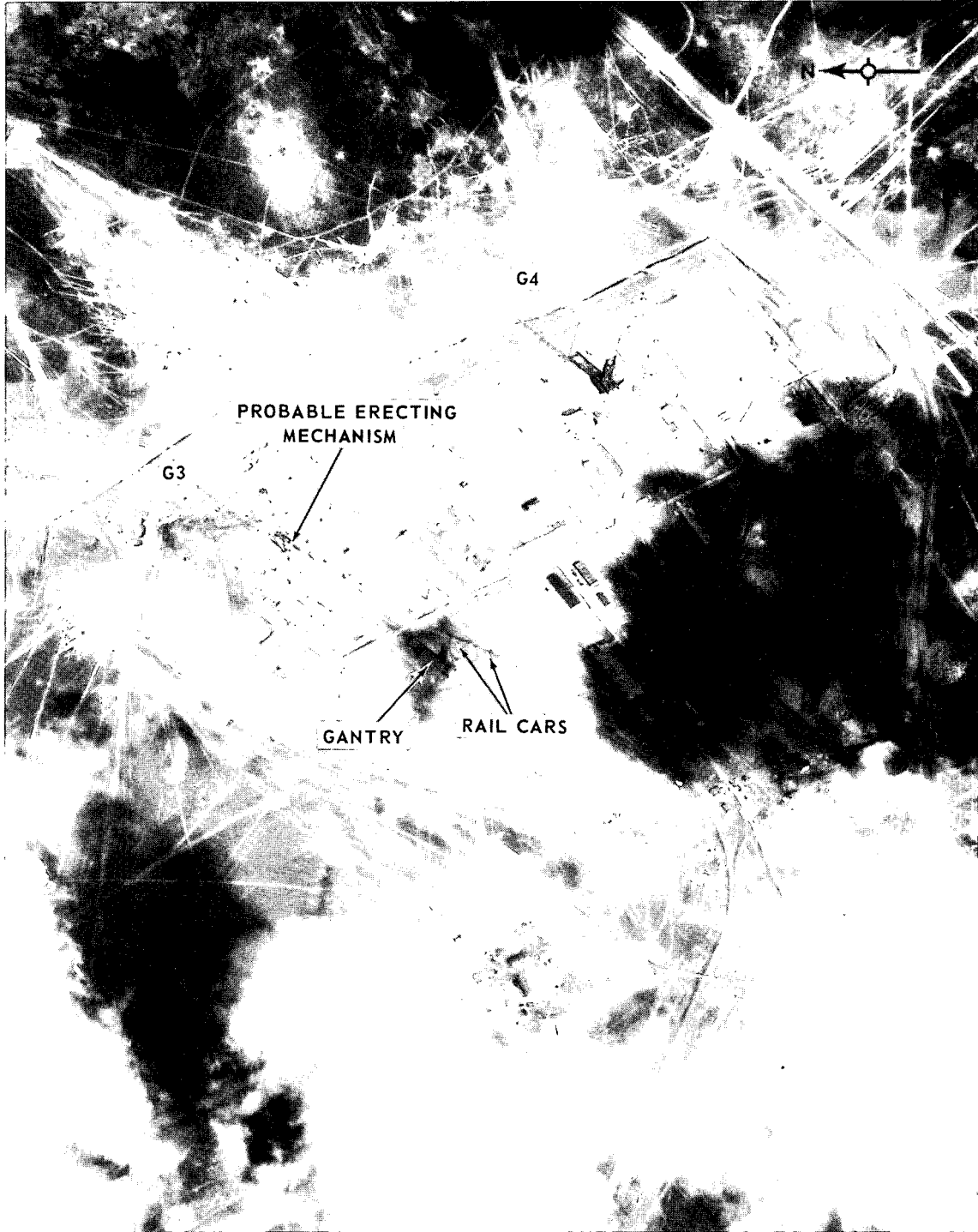

LAUNCH AREA G3-G4, LAUNCH COMPLEX G, TYURATAM MISSILE TEST CENTER, USSR

NFIC K-7833 13/66

TOP SECRET



TOP SECRET

MISSION 4026, 19-24 MARCH 1966

ATTACHMENT 2

25x1

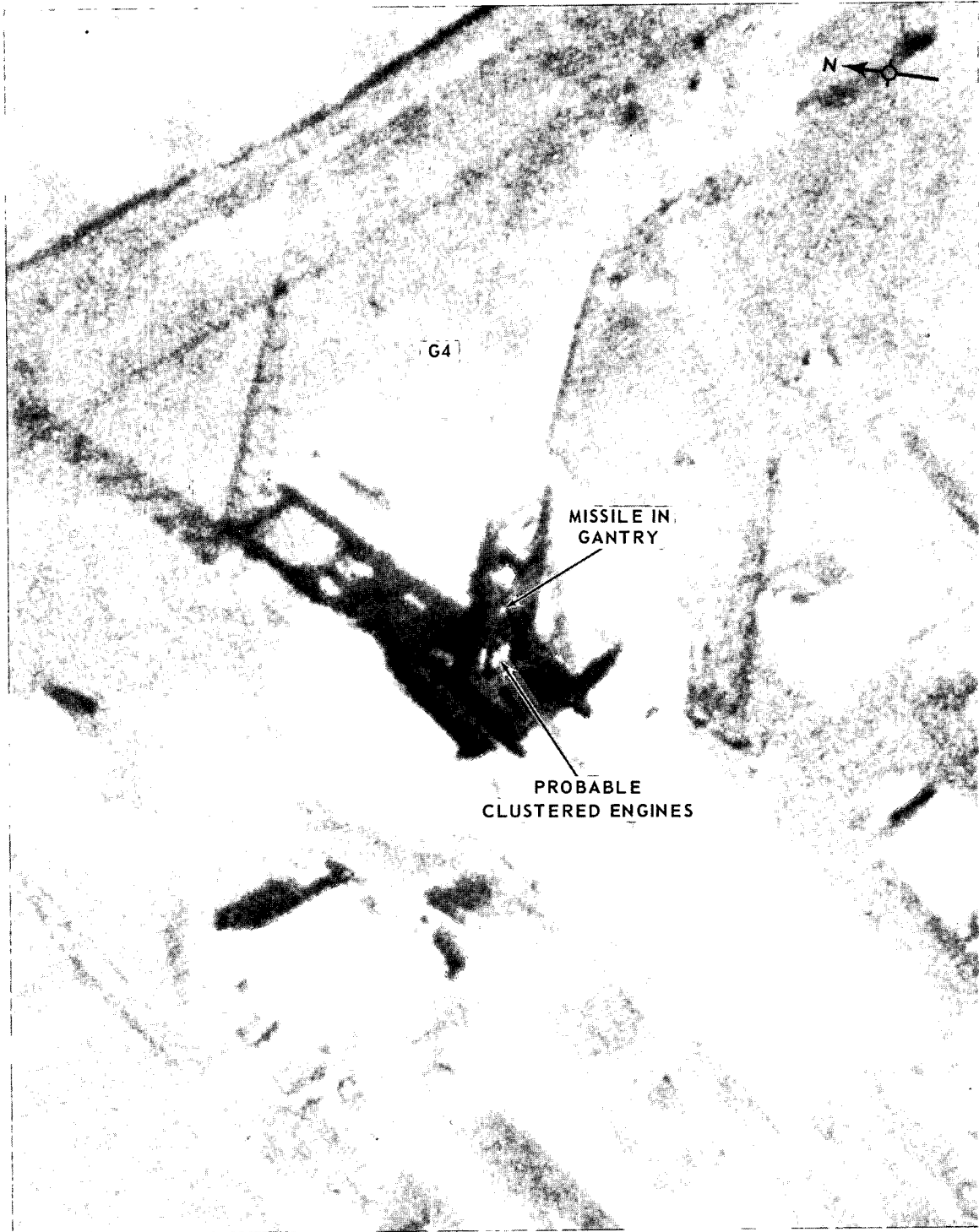

LAUNCH PAD G4, LAUNCH COMPLEX G, TYURATAM MISSILE TEST CENTER, USSR.

NPIC K-7834 (3/66)

TOP SECRET

25x1

25x1

TOP SECRET

MISSION 4026, 19-24 MARCH 1966

ATTACHMENT 3

25X1

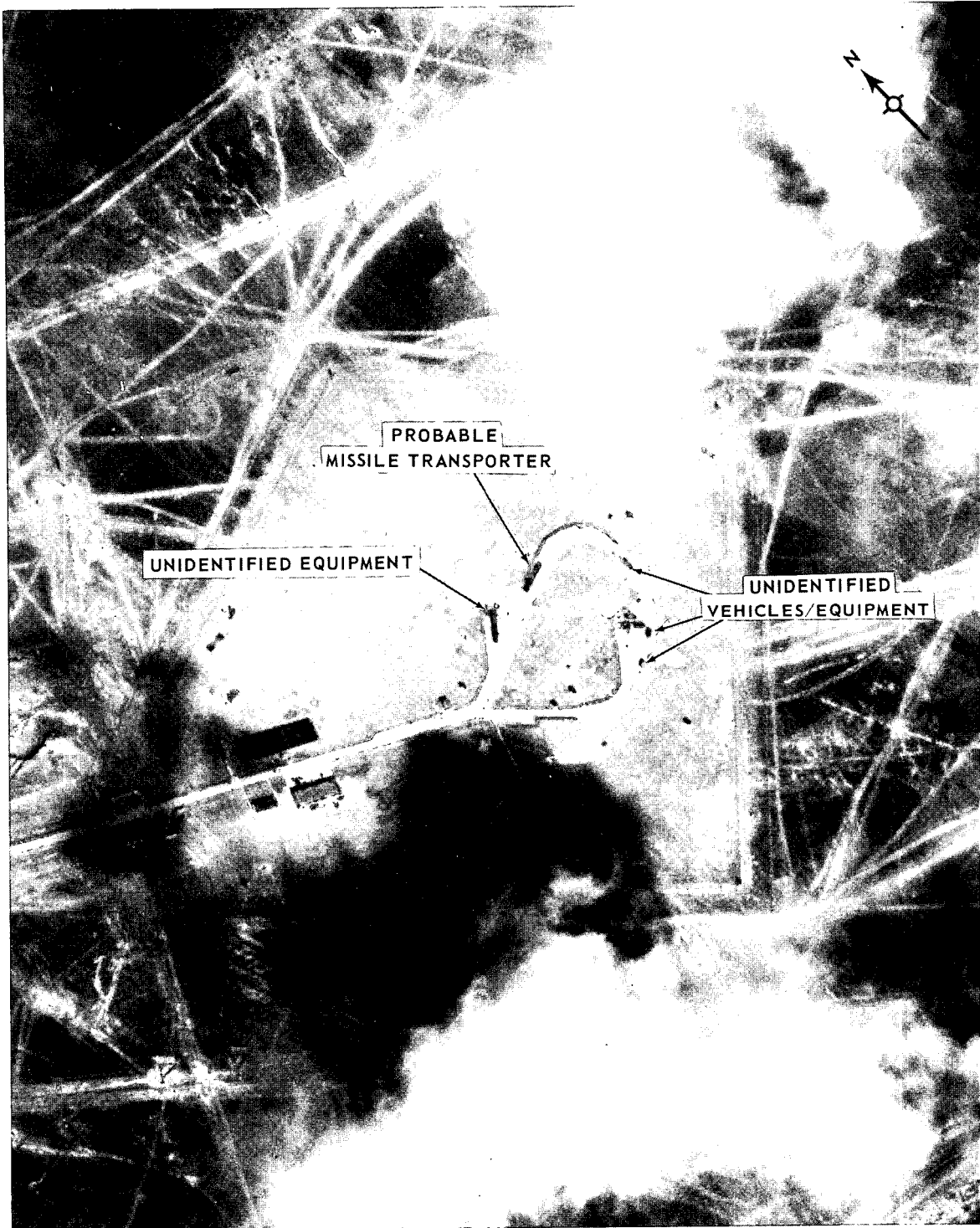

LAUNCH AREA G8-G9, LAUNCH COMPLEX G, TYURATAM MISSILE TEST CENTER

NPIC K-7835 (3/66)

TOP SECRET

25X1

25X1

TOP SECRET

MISSION 4026, 19-24 MARCH 1966

ATTACHMENT 4

25X1

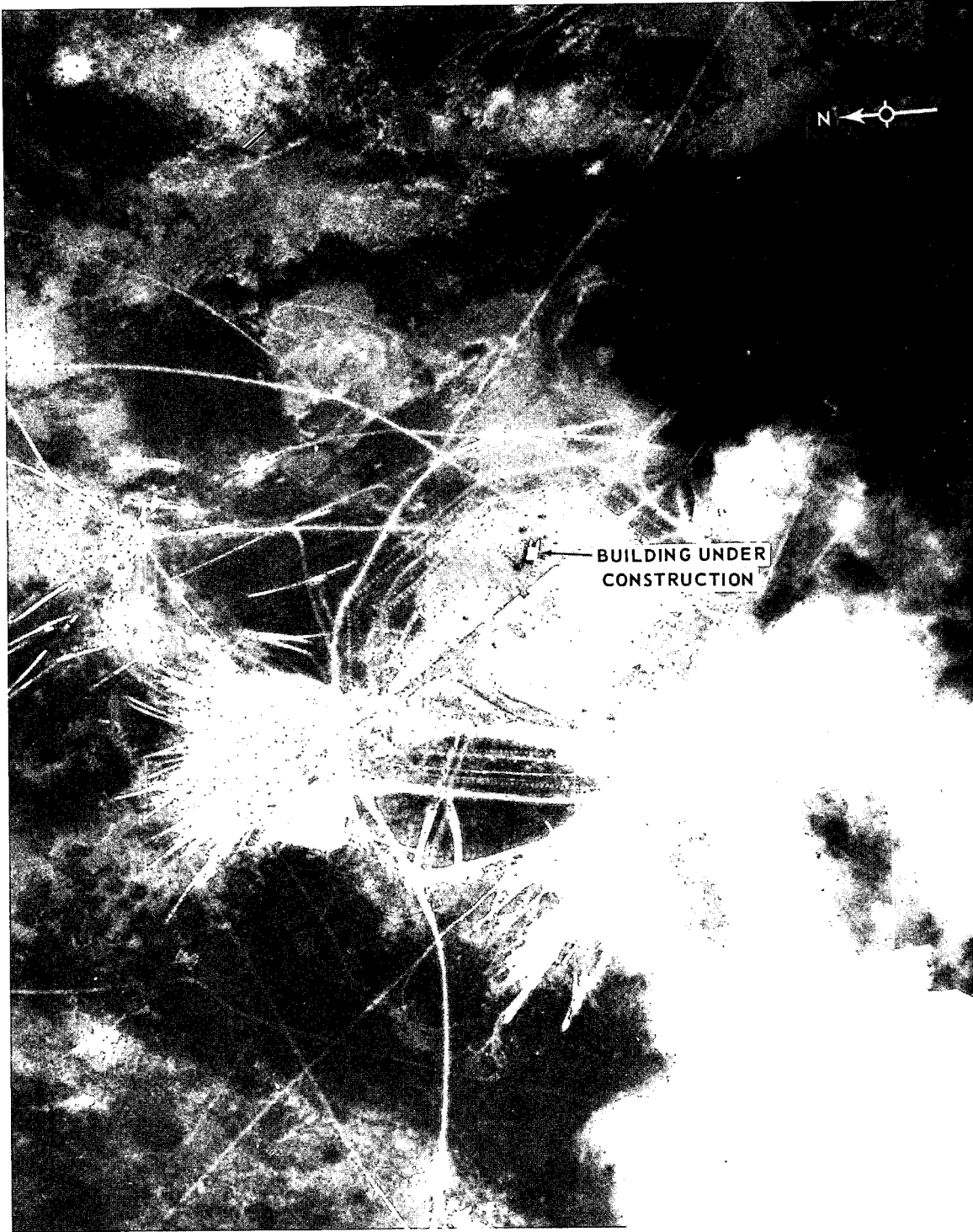

LAUNCH SITE L2, TYURATAM MISSILE TEST CENTER, USSR

NPIC K-7836 (3/66)

TOP SECRET

25X1

25X1

TOP SECRET

MISSION 4026, 19-24 MARCH 1966

ATTACHMENT 5

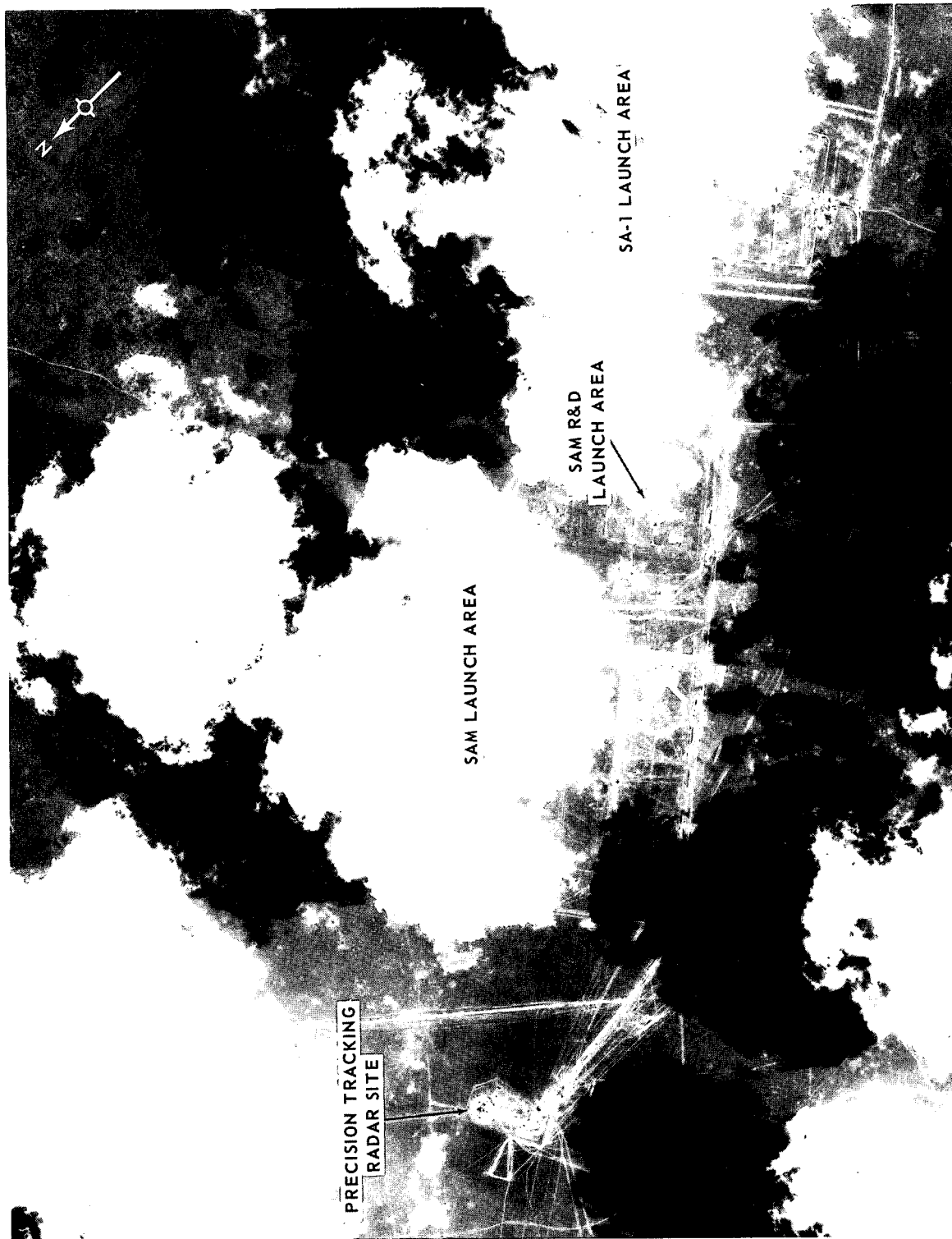

SAM LAUNCH COMPLEX, KAPUSTIN YAR/VLADIMIROVKA MISSILE TEST CENTER, USSR

NPIC K-7887 (3/66)

TOP SECRET

TOP SECRET

25X1

MISSION 4026, 19-24 MARCH 1966

ATTACHMENT 6

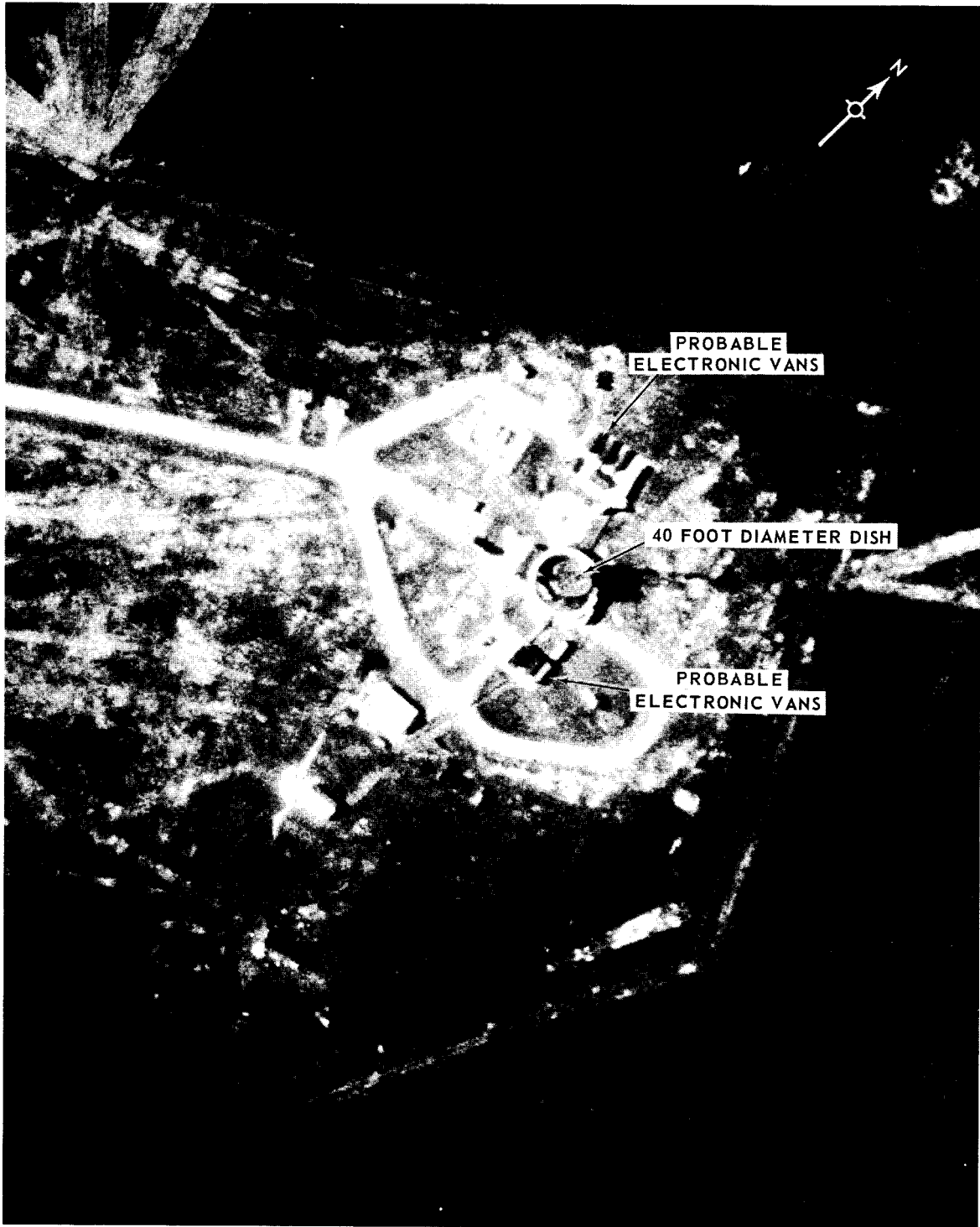

NPIC K-7838 (3/66)

PRECISION TRACKING RADAR SITE, SAM LAUNCH COMPLEX, KAPUSTIN YAR/VLADIMIROVKA MISSILE TEST CENTER, USSR

TOP SECRET

25X1

25X1

TOP SECRET

MISSION 4026, 19-24 MARCH 1966

ATTACHMENT 7

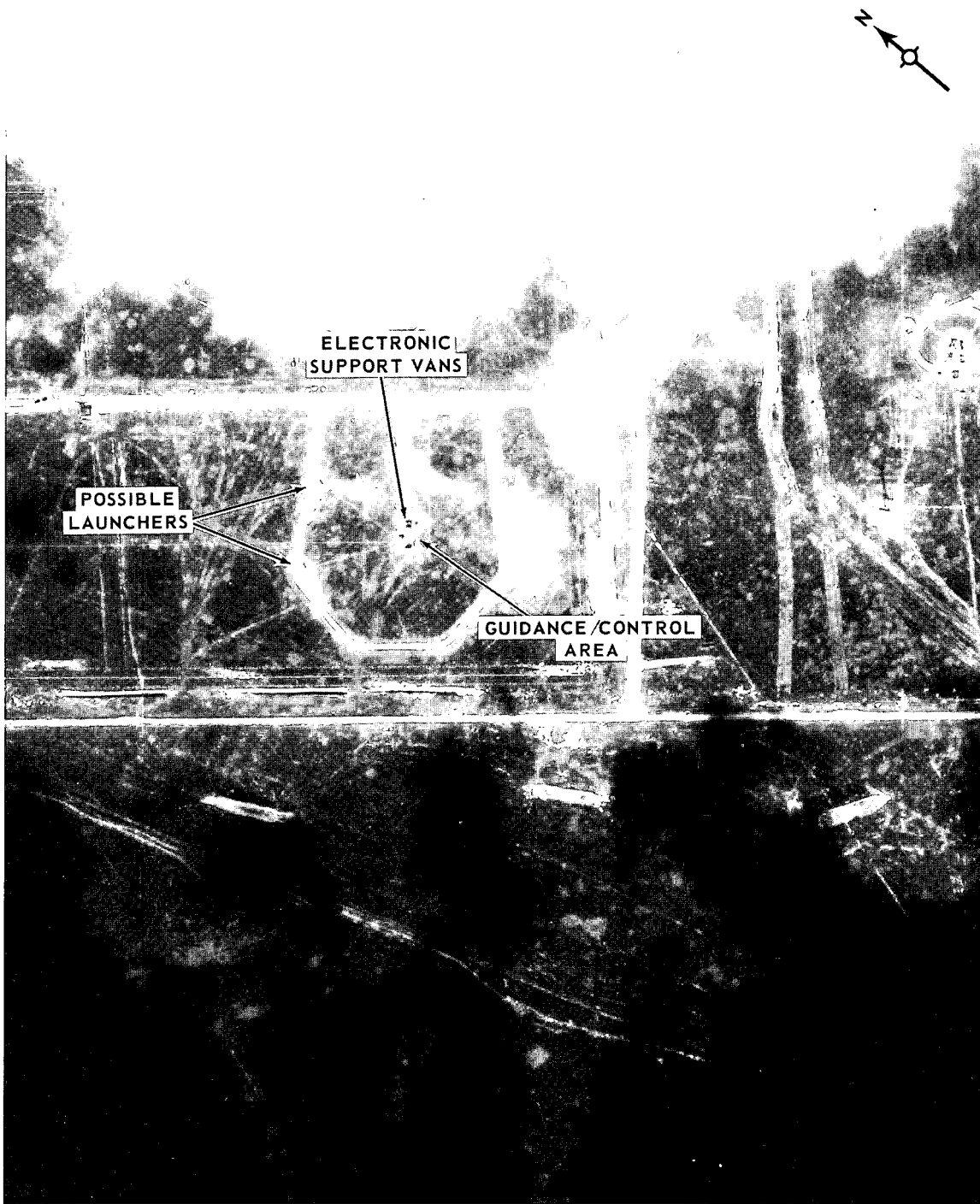

NPIC K-7839 (3/66)

SAM LAUNCH AREA, SAM LAUNCH COMPLEX, KAPUSTIN YAR/VLADIMIROVKA MISSILE TEST CENTER, USSR

TOP SECRET



TOP SECRET



25X1

MISSION 4026, 19-24 MARCH 1966

ATTACHMENT 8

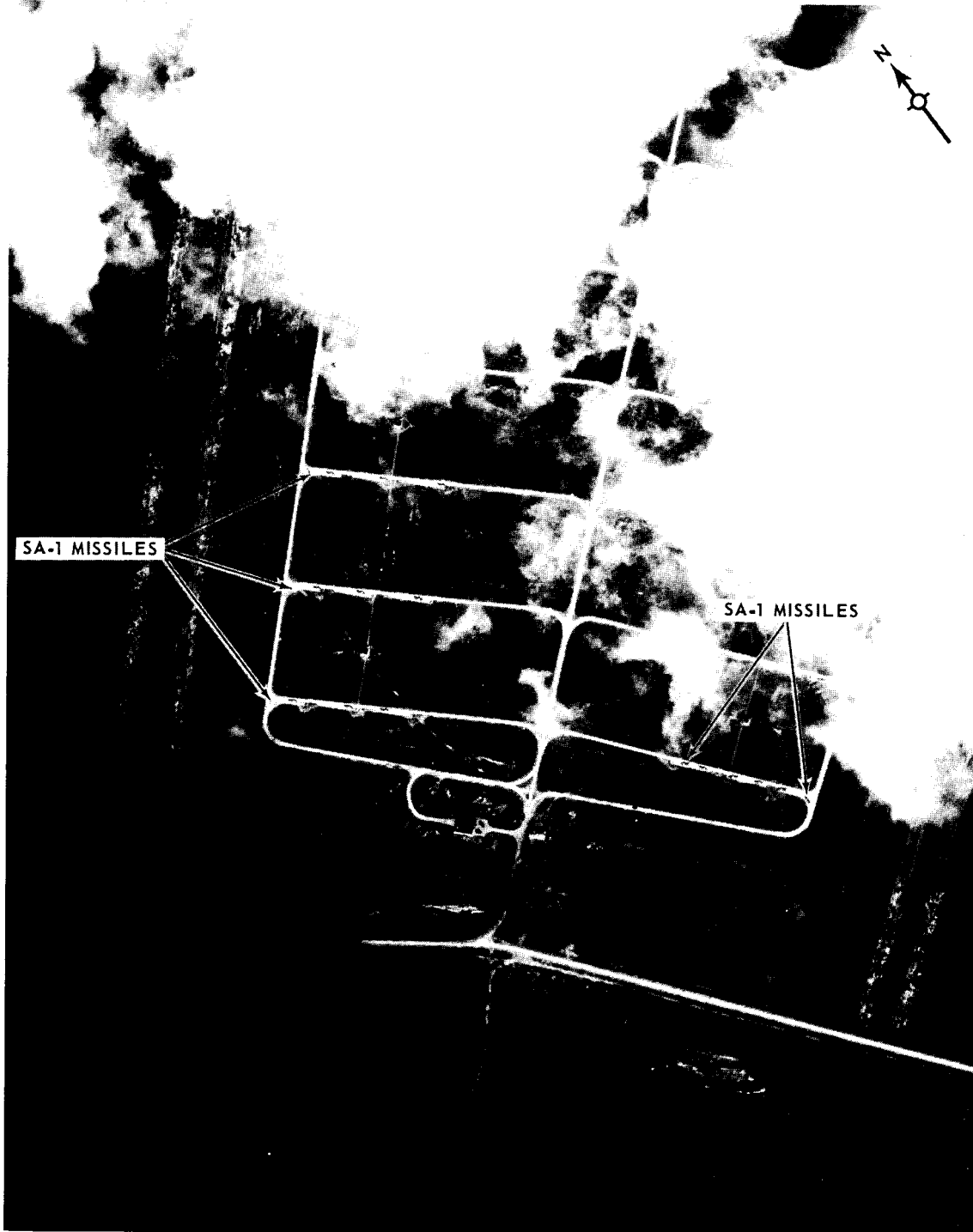

NPIC K-7840 (3/66)

SA-1 LAUNCH AREA, SAM LAUNCH COMPLEX, KAPUSTIN YAR/VLADIMIROVKA MISSILE TEST CENTER, USSR.

TOP SECRET



25X1

25X1

TOP SECRET

25X1

MISSION 4026, 19-24 MARCH 1966

ATTACHMENT 9

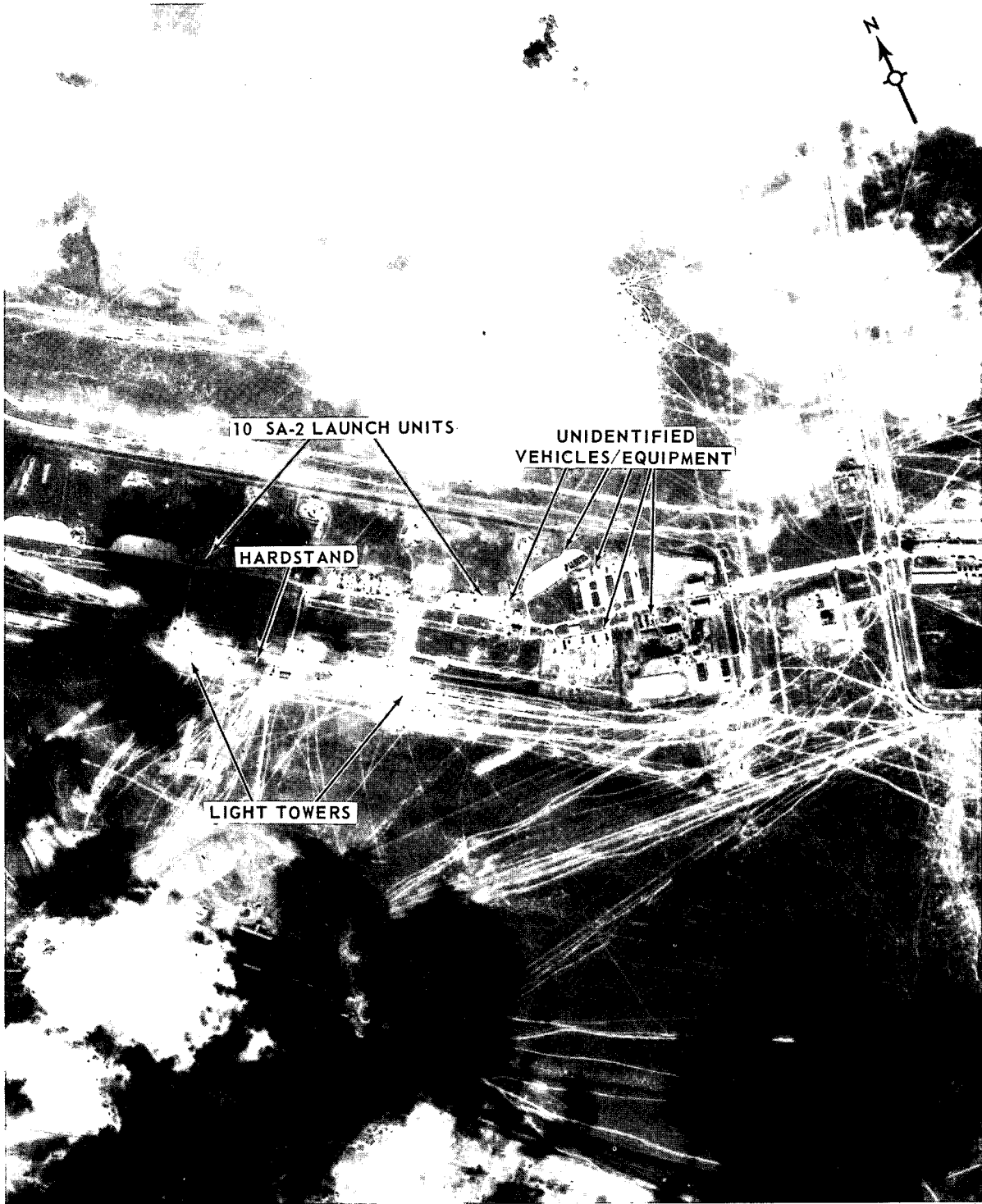

SAM MARSHALLING AREA, SAM LAUNCH COMPLEX, KAPUSTIN YAR/VLADIMIROVKA MISSILE TEST CENTER, USSR

TOP SECRET

25X1

25X1

TOP SECRET

MISSION 4026, 19-24 MARCH 1966

ATTACHMENT 10

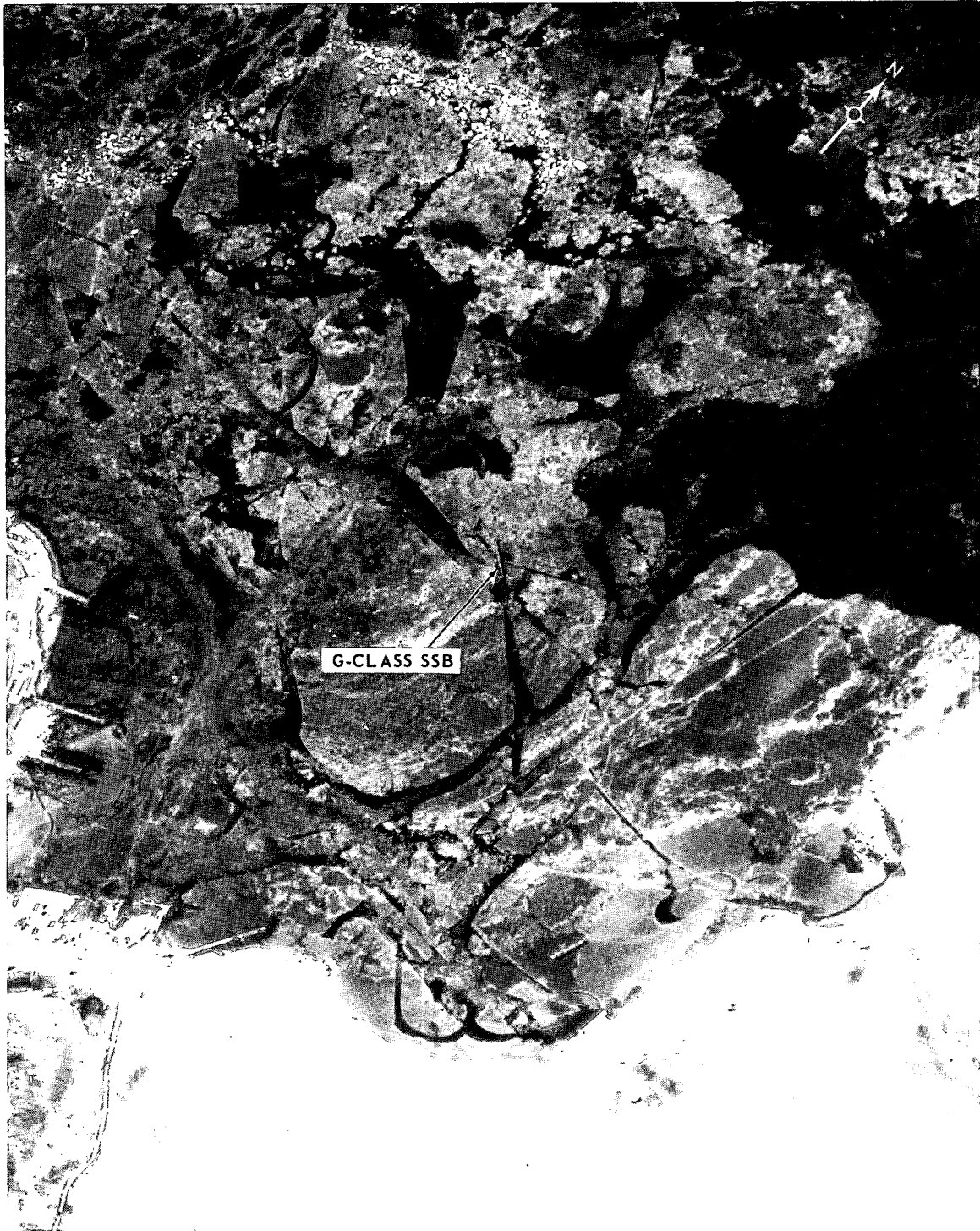

G-CLASS SSB

SEVEROMORSK NAVAL BASE, USSR

NPIC K-7842 (3/66)

TOP SECRET

TOP SECRET

MISSION 4026, 19-24 MARCH 1966

ATTACHMENT 11

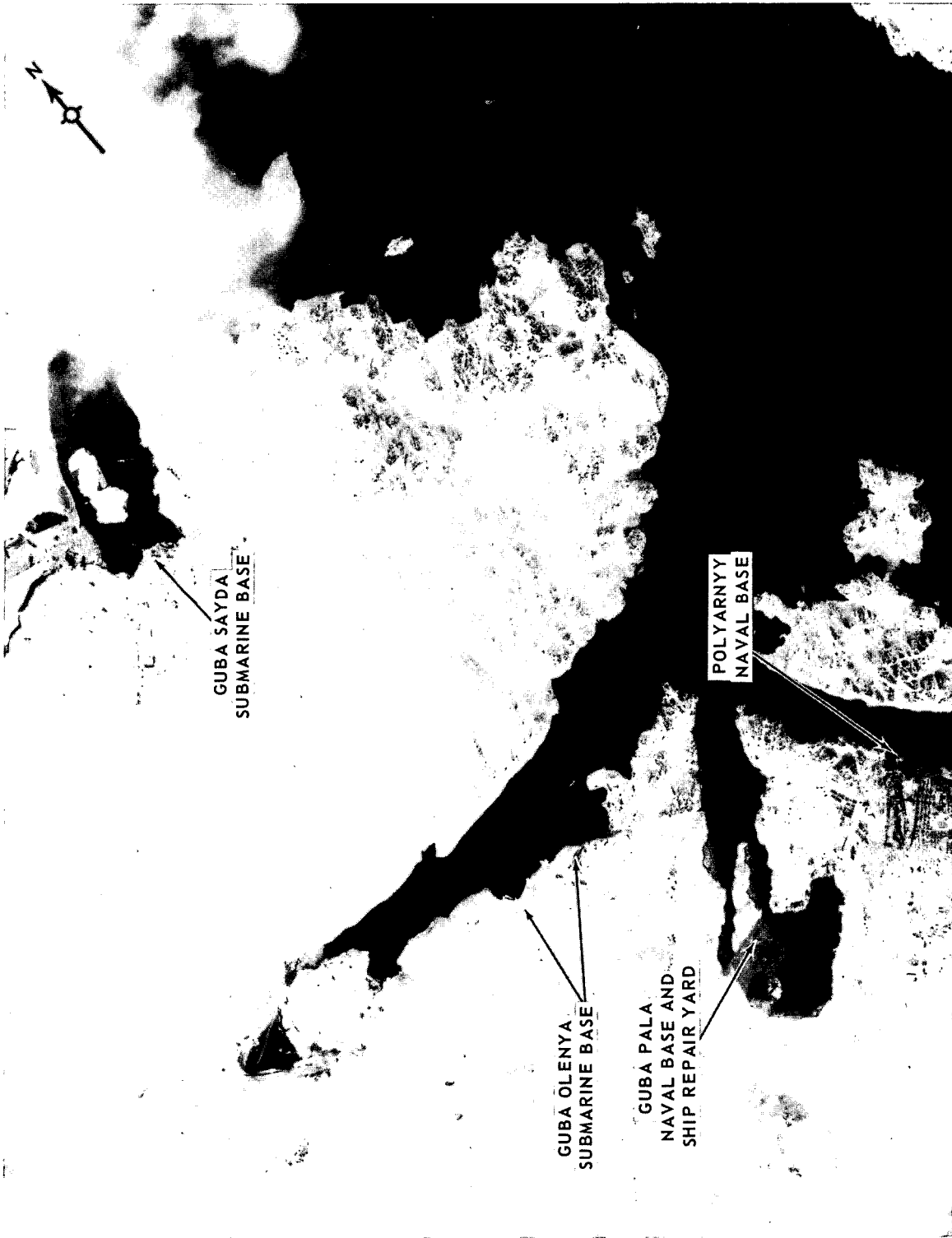

TOP SECRET

TOP SECRET

25X1

MISSION 4026, 19-24 MARCH 1966

ATTACHMENT 12



GUBA SAYDA SUBMARINE BASE, USSR

NPIC K-7844 (3/66)

TOP SECRET

25X1

25X1

TOP SECRET

MISSION 4026, 19-24 MARCH 1966

ATTACHMENT 13



GUBA OLENYA SUBMARINE BASE, USSR

NPIC K-7845 (3/66)

TOP SECRET

TOP SECRET

MISSION 4026, 19-24 MARCH 1966

ATTACHMENT 14

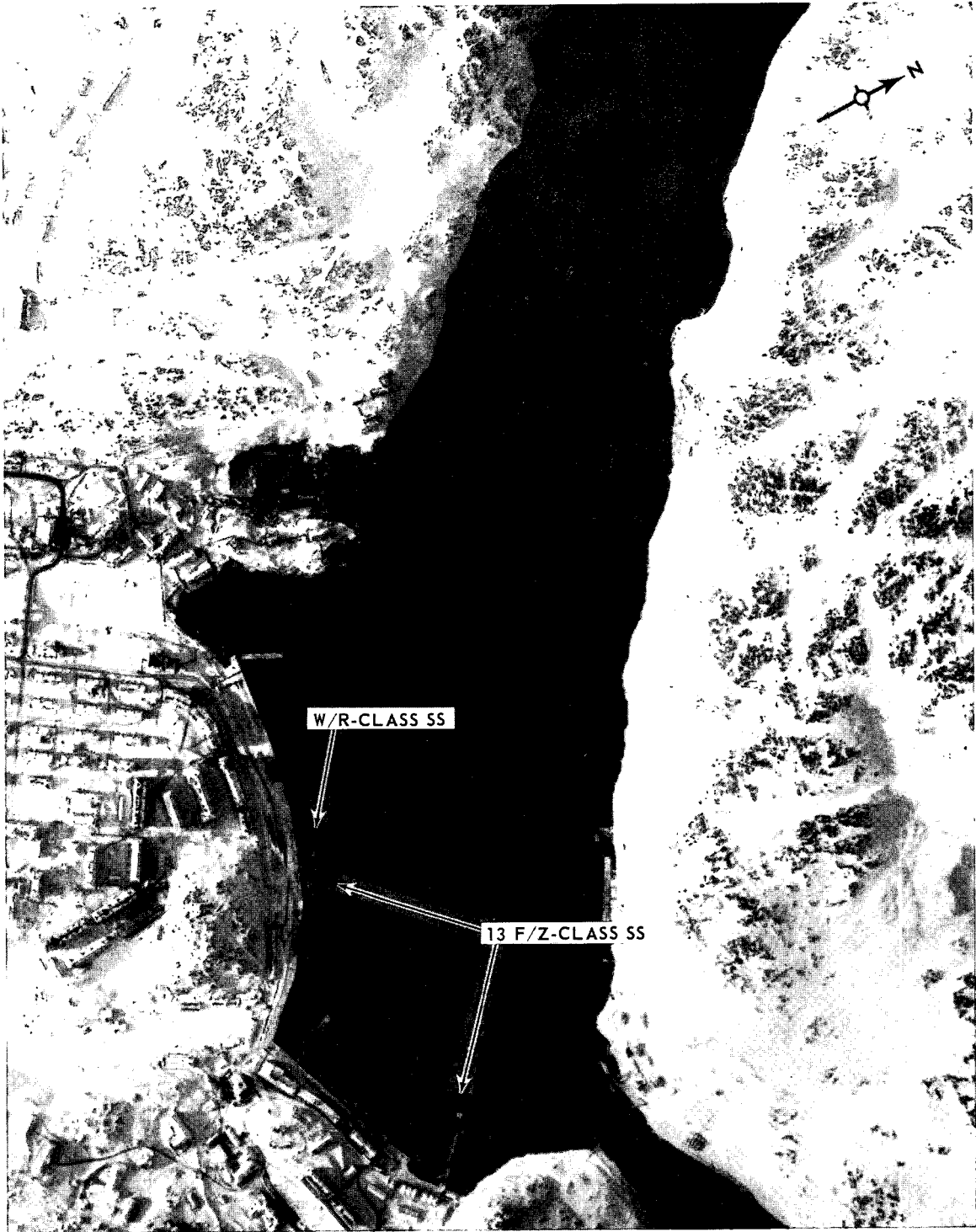

POLYARNYY NAVAL BASE, USSR

NPIC K-7846 (3/66)

TOP SECRET

TOP SECRET

ATTACHMENT 15

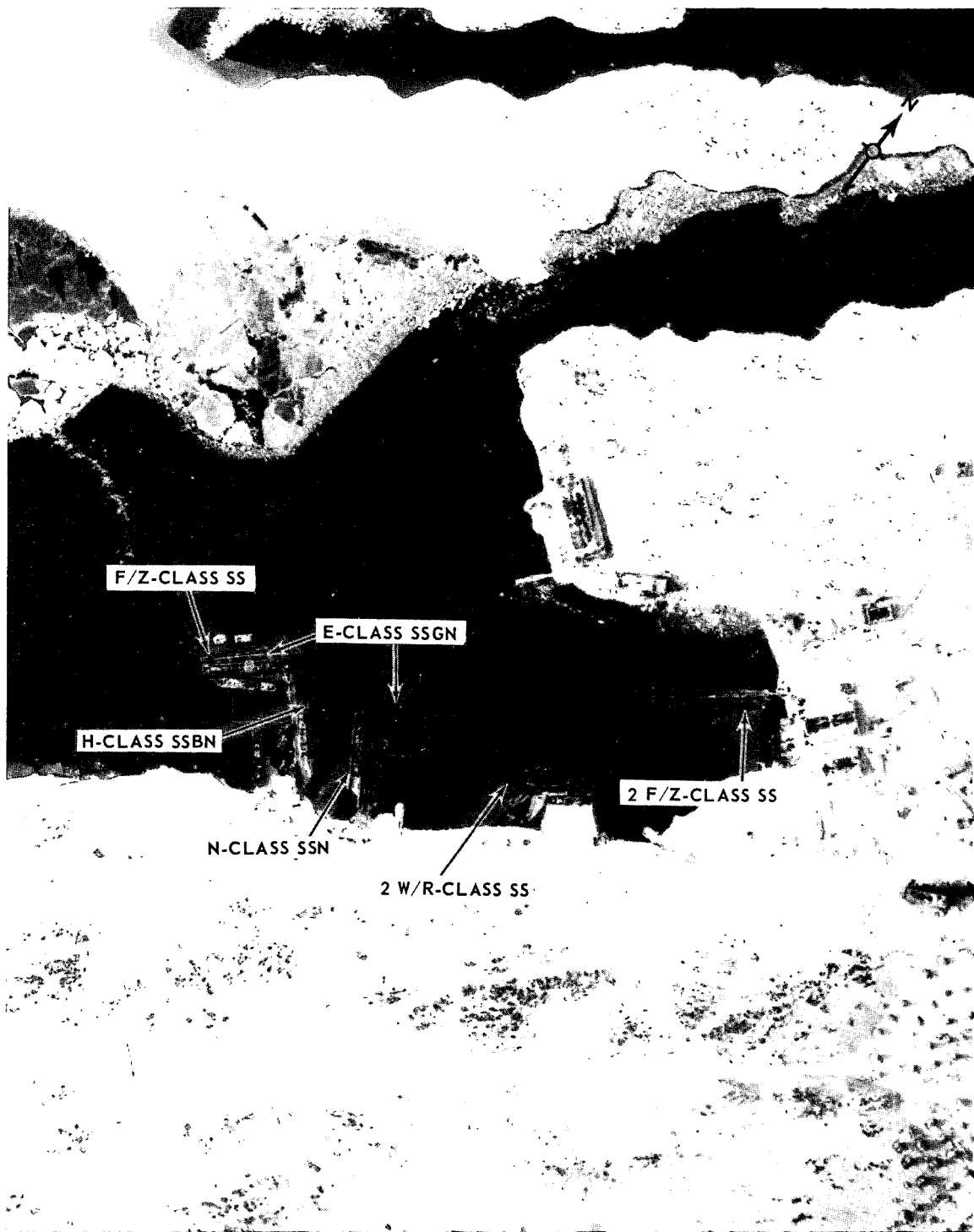

GUBA PALA NAVAL BASE AND SHIP REPAIR YARD, USSR

NPIC K-7847 (3/66)

TOP SECRET

TOP SECRET

MISSION 4026, 19-24 MARCH 1966

ATTACHMENT 16

25X1

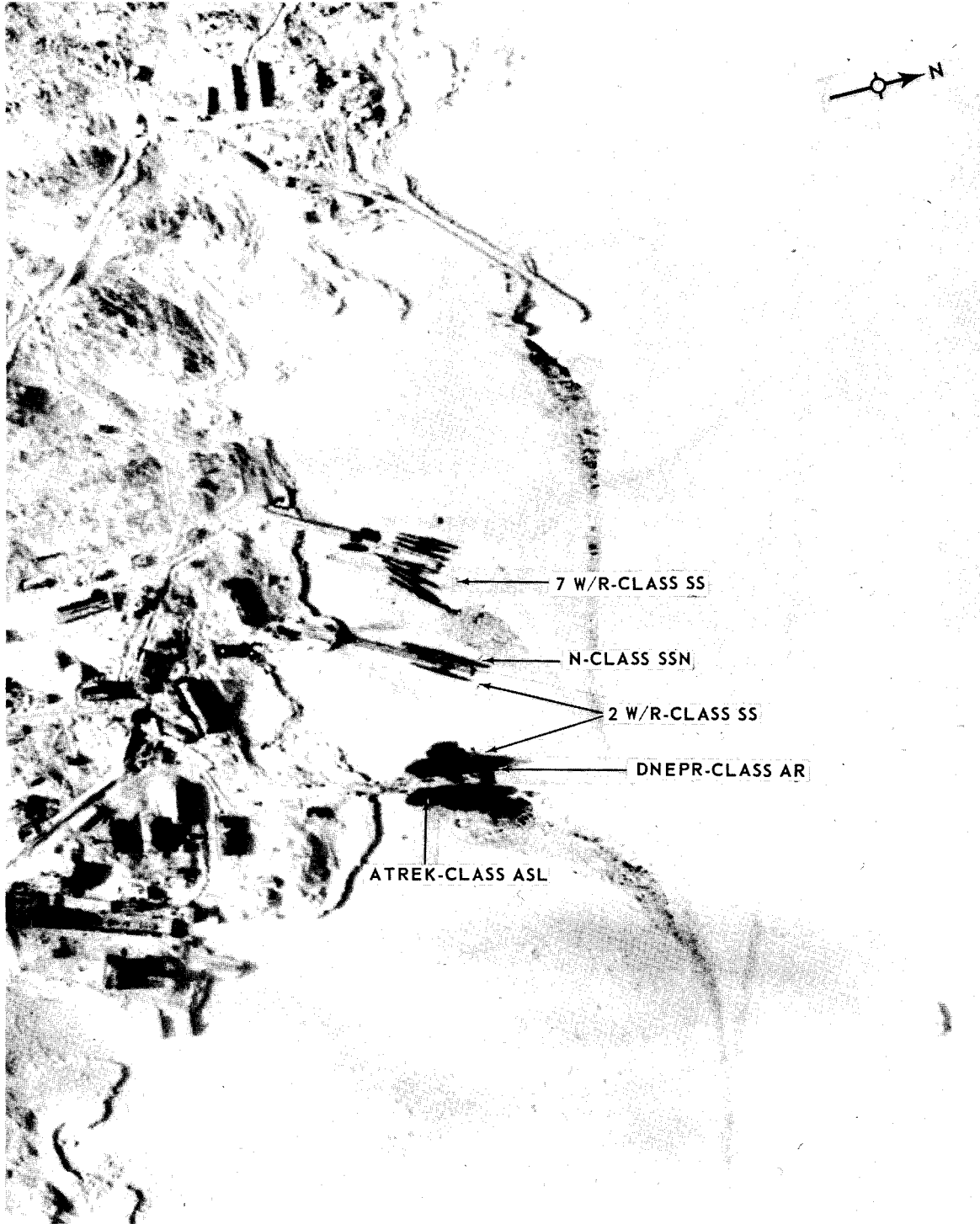

NAVAL BASE AND SHIP REPAIR YARD, IOKANGA, USSR

NPIC K-7848 (3/66)

TOP SECRET

25X1

25X1

TOP SECRET

MISSION 4026, 19-24 MARCH 1966

ATTACHMENT 17

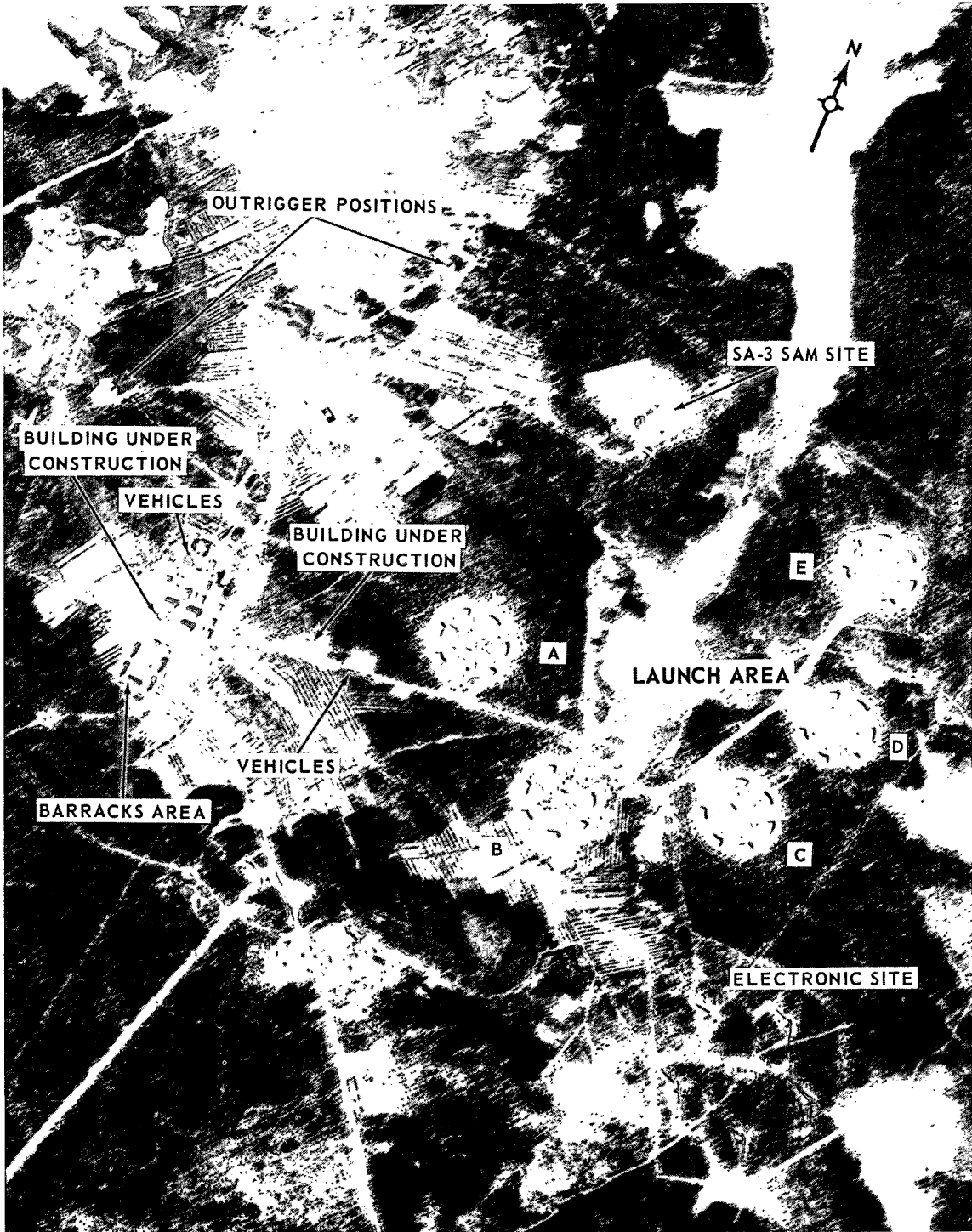

NORTHWEST AMM/SAM LAUNCH COMPLEX, LENINGRAD, USSR

NPIC K-7849 (3/66)

TOP SECRET

TOP SECRET

25X1

MISSION 4026, 19-24 MARCH 1966

ATTACHMENT 18

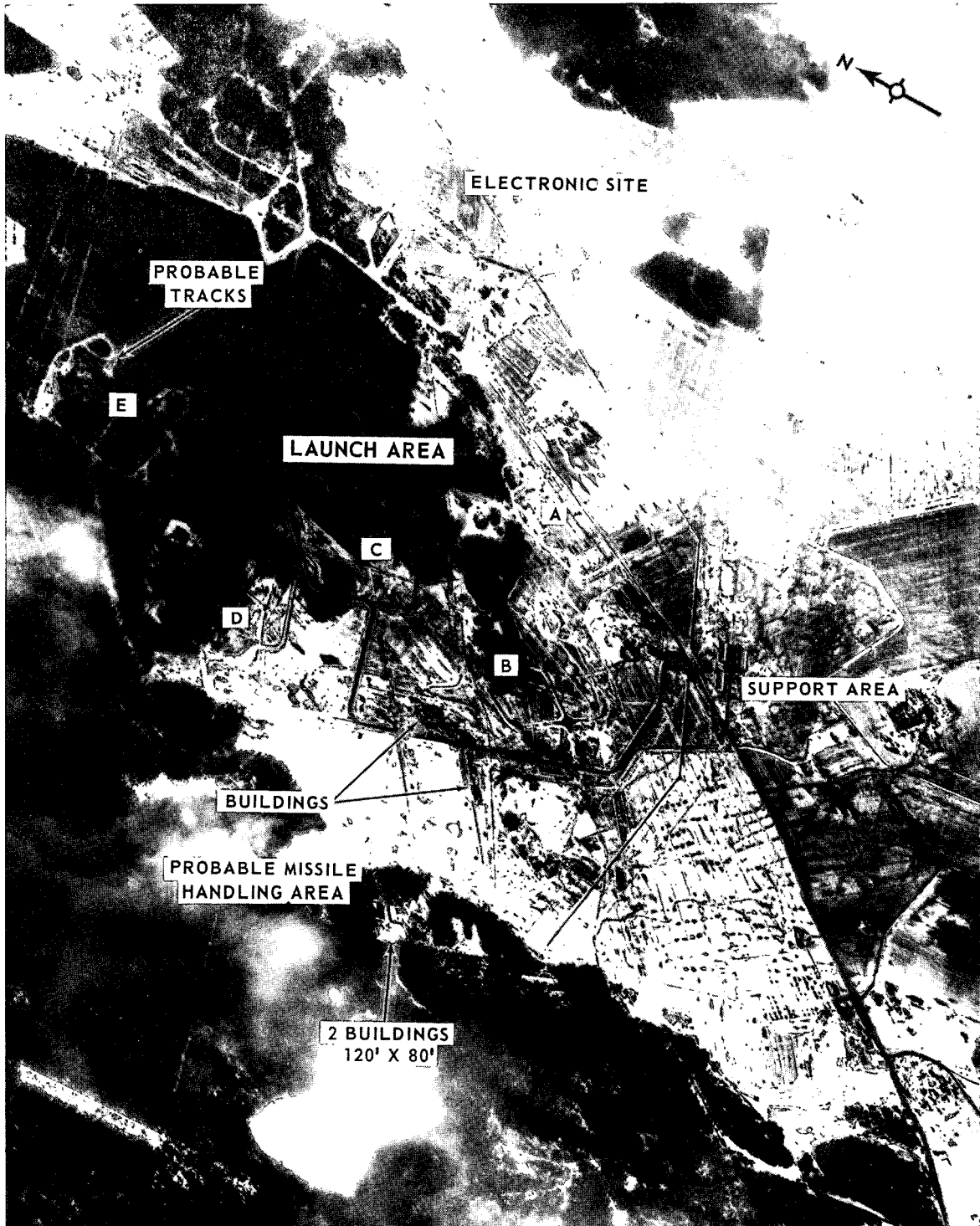

AMM/SAM LAUNCH COMPLEX, LIEPAJA, USSR

NPIC K-7850 (3/66)

TOP SECRET

25X1

25X1



TOP SECRET



25X1

MISSION 4026, 19-24 MARCH 1966

ATTACHMENT 19

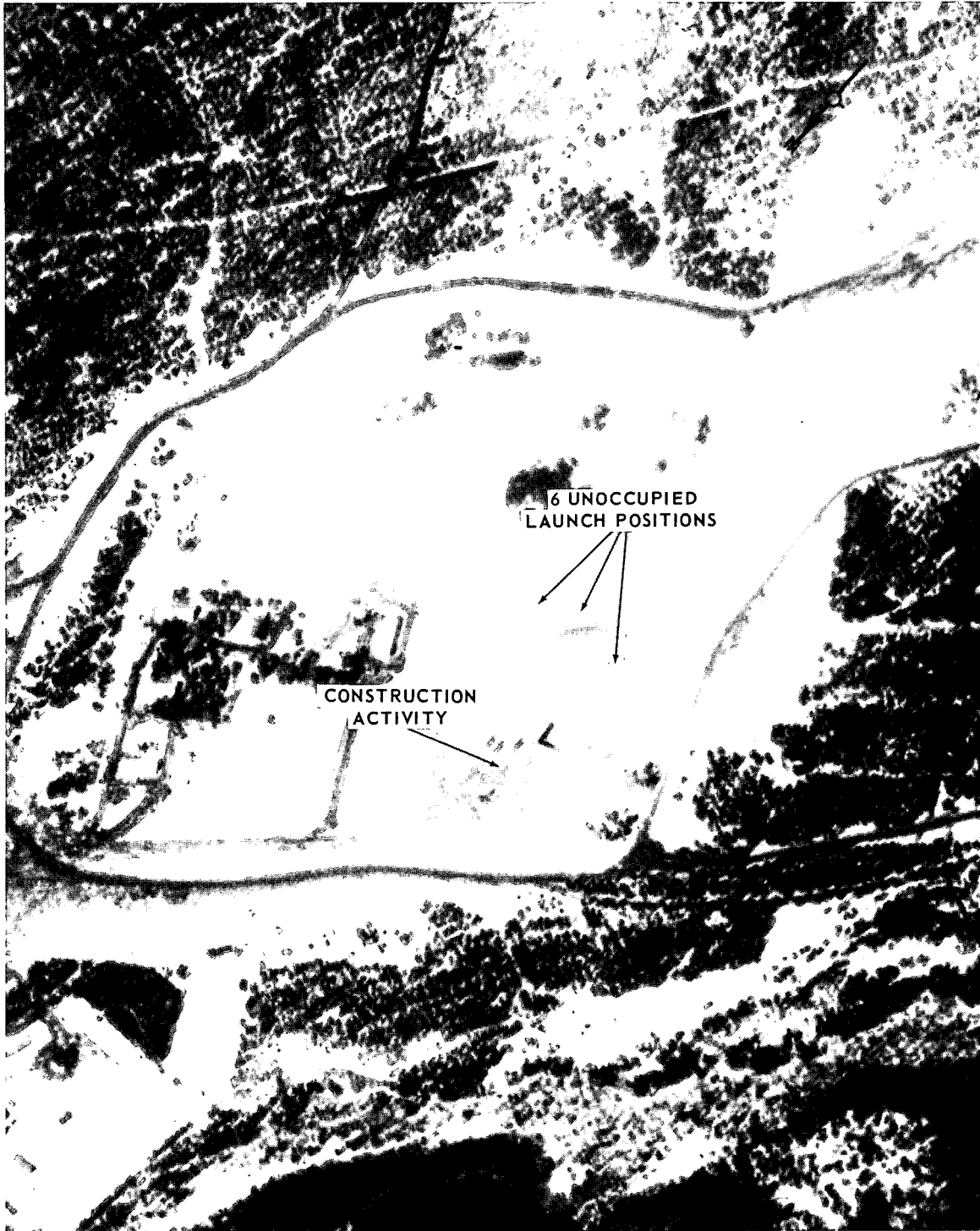

NPIC K-7851 (3/66)

SA-2 SAM SITE A35-2, ULAN-UDE, USSR



TOP SECRET



25X1

25X1



TOP SECRET



25X1

MISSION 4026, 19-24 MARCH 1966

ATTACHMENT 20



OPERATIONAL SUPPORT AREA, EMBA MISSILE TEST CENTER, USSR.

NPIC K-7852 (3/66)

TOP SECRET



25X1

25X1

Page Denied

Next 4 Page(s) In Document Denied

TOP SECRET

MISSION 4026, 19-24 MARCH 1966

ATTACHMENT 26

25X1K1



ELECTRONICS FACILITY, GORKIY, USSR

NPIC K-7868 (3/66)

TOP SECRET

25X1
25X1

TOP SECRET

MISSION 4026, 19-24 MARCH 1966

ATTACHMENT 27

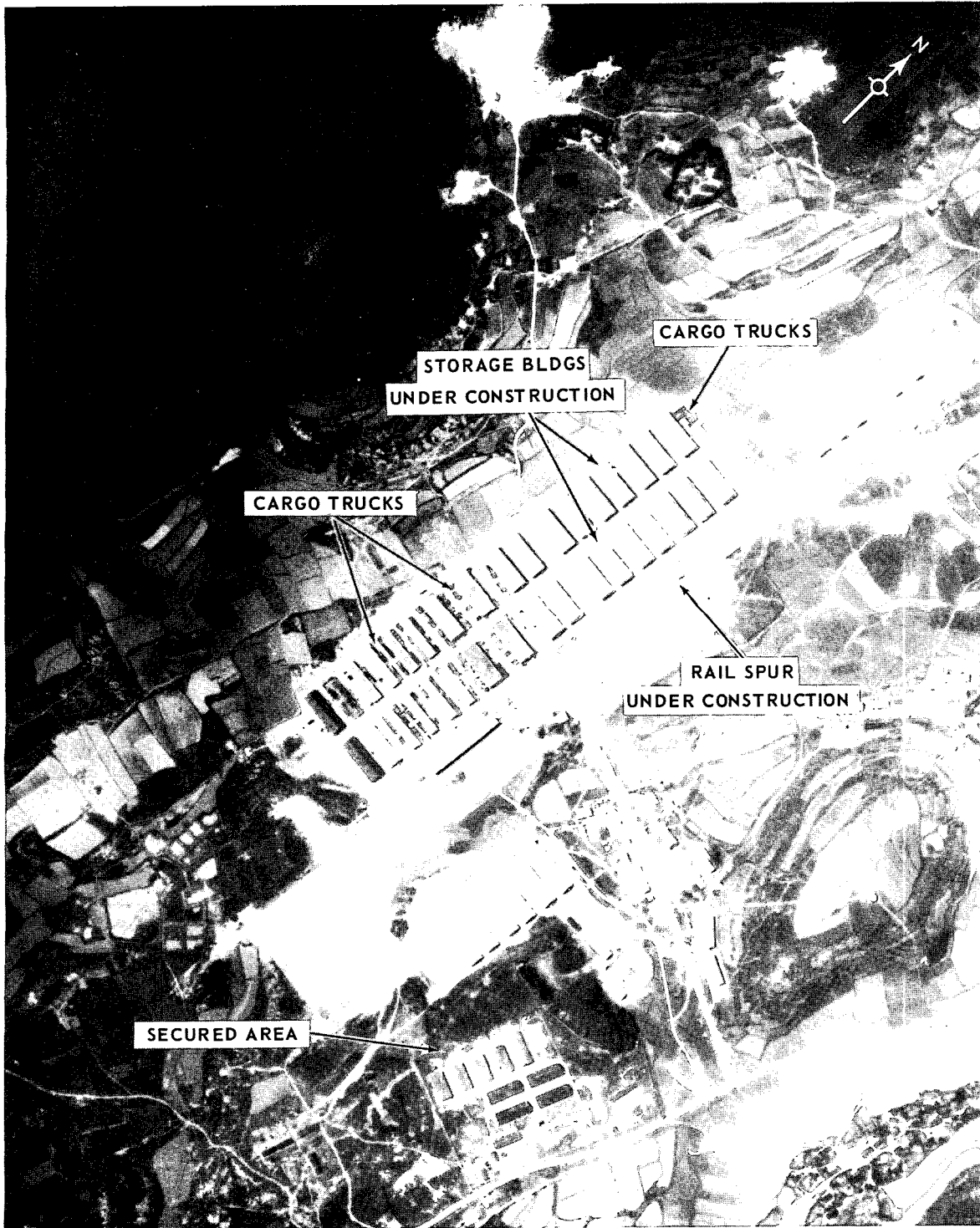

NPIC K-7859 (3/66)

MILITARY STORAGE DEPOT, KUEI-YANG, CHINA

TOP SECRET

TOP SECRET

TOP SECRET