

HR70-14

~~TOP SECRET~~

NPIC/R-915/64
November 1964

TCS-8464/64
Copy 108
6 Pages

APPROVED FOR RELEASE -
HISTORICAL COLLECTION
DIVISION-HR70-14 DATE:
05-31-2012



PHOTOGRAPHIC INTERPRETATION REPORT

SOVIET MILITARY ORDER OF BATTLE KIYEV MD



CIA



DIA

Handle Via **TALENT - KEYHOLE** Control Only

WARNING

This document contains classified information affecting the national security of the United States within the meaning of the espionage laws U. S. Code Title 18, Sections 793 and 794. The law prohibits its transmission or the revelation of its contents in any manner to an unauthorized person, as well as its use in any manner prejudicial to the safety or interest of the United States or for the benefit of any foreign government to the detriment of the United States. It is to be seen only by personnel especially indoctrinated and authorized to receive TALENT-KEYHOLE information. Its security must be maintained in accordance with KEYHOLE and TALENT regulations.

NATIONAL PHOTOGRAPHIC INTERPRETATION CENTER

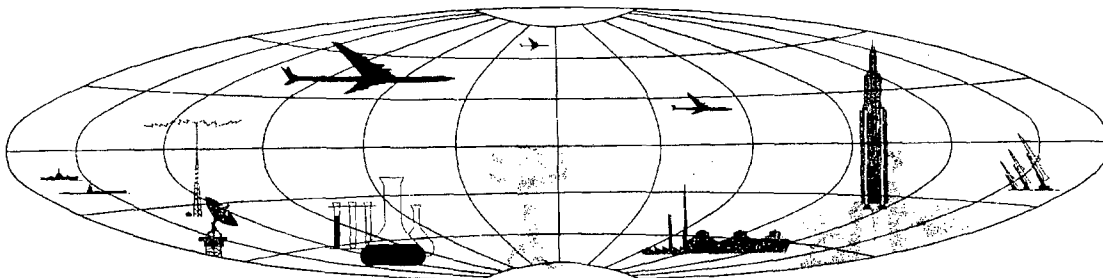

~~TOP SECRET~~

GROUP 1
Excluded from automatic
downgrading and declassification

~~TOP SECRET RUFF~~

Handle Via
TALENT-KEYHOLE
Control System Only

TCS-8464/64
NPIC/R-915/64

PREFACE

This report is one in a series on Soviet Ground Force and logistic installations being prepared for a DIA/CIA Panel. The series is being coordinated, published and disseminated by NPIC. The photographic analysis is being performed by the NPIC Photographic Analysis Group, the CIA Photographic Intelligence Division (NPIC), and the Production Center IPIC (DIA). The photographic analysis for this particular report was performed by the NPIC Photographic Analysis Group.

In the interest of uniformity, the titles and letter designators for the facilities observed at these installations are identical with those appearing in the project requirement. When a specific facility is not observed both its title and letter designator are omitted in the report.

Titles and letter designators for the various facilities are as follows: (A) railroad service, (B) road service, (C) landing strips, (D) administrative and troop housing areas, (E) storage areas, (F) ammunition storage areas, (G) POL storage areas, (H) other buildings and facilities, (J) equipment storage/maintenance areas, (K) athletic fields, (L) small arms firing ranges, (M) driver training areas, (N) tank/assault gun firing ranges, (P) flat trajectory firing ranges, (Q) artillery emplacements (batteries), (R) infantry or combined arms field training area or courses, (S) special training facilities, (T) unidentified facilities or tracking activity.

- 1 -

~~TOP SECRET RUFF~~

Handle Via
TALENT-KEYHOLE
Control System Only

~~TOP SECRET RUFF~~

Handle Via
TALENT-KEYHOLE
Control System Only

TCS-8464/64
NPIC/R-915/64

BARRACKS AREA
(51-38N 033-54E)
GLUKHOV, SUMSKAYA OBLAST, USSR
KIYEV MD

BE No:

AL No:

COMOR No:

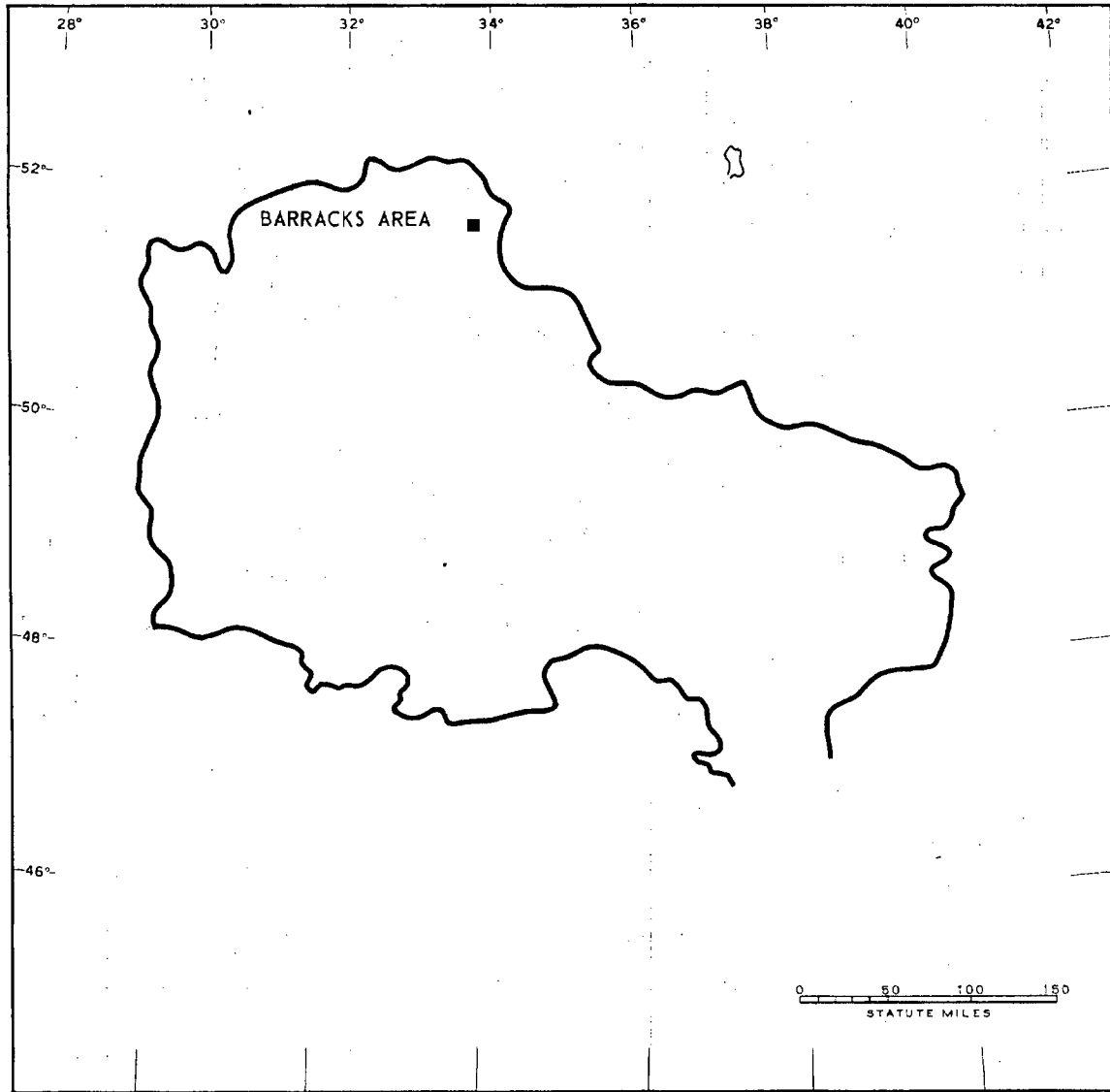

FIGURE 1. LOCATION OF BARRACKS AREA.

~~TOP SECRET RUFF~~

Handle Via
TALENT-KEYHOLE
Control System Only

Handle Via
TALENT-KEYHOLE
Control System Only

TCS-8464/64
NPIC/R-915/64

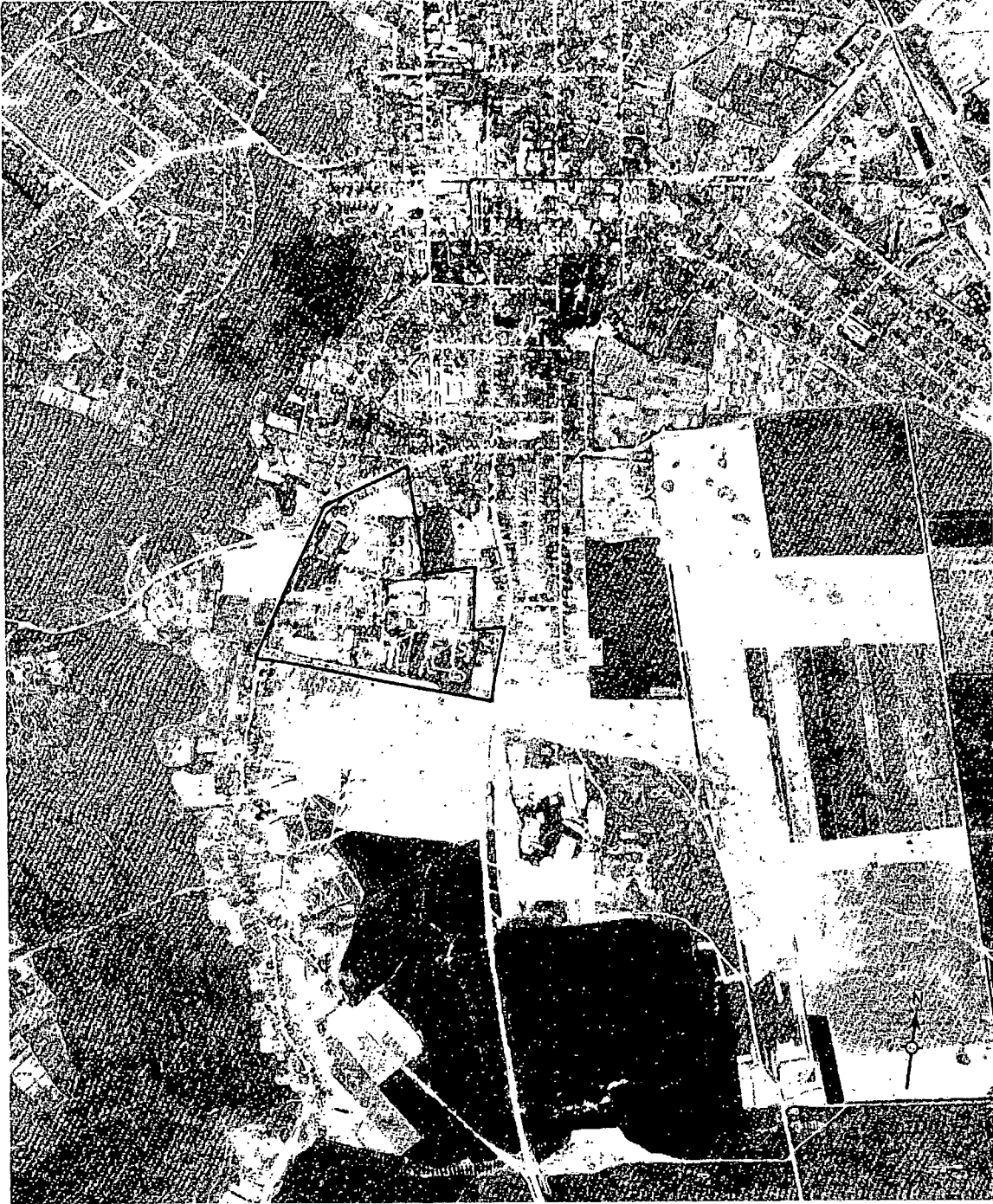

FIGURE 2. BARRACKS AREA, GLUKHOV, USSR, JUNE 1964.

NPIC J-4871 (11/64)

Handle Via
TALENT-KEYHOLE
Control System Only

SUMMARY

A secured barracks area located on the south edge of Glukhov (Figure 1) covers approximately 57 acres and contains 1 administration building, 5 barracks, 19 storage buildings, 26 support buildings, and 2 motor pools containing 9 vehicle maintenance buildings (Figures 2 and 3). An associated 105-acre training area, including an AAA training site, field artillery training em-

placements, 2 small buildings, and a figure-8 wheeled-vehicle driver-training course, is located immediately southeast.

The area was covered by 3 KEYHOLE missions between July 1963 and June 1964. Comparative analysis reveals the same general level of usage during this period. No significant changes in facilities are noted.

DESCRIPTION OF INSTALLATION

Railroad Service

Glukhov railroad station is located 2.2 kilometers (km) east-northeast; however, the installation is not rail served.

Road Service

The installation is served by local streets.

Administrative and Troop Housing Area

Area D contains 1 large multistory administration building, 5 multistory barracks, 2 storage buildings, and 19 support buildings.

Track activity throughout the installation indicates all buildings are occupied. The level of track activity remained about the same from July 1963 to June 1964.

General Storage Areas

Area E1 contains 13 storage buildings and 2 support buildings.

Area E2 contains 4 storage buildings and 2 support buildings.

Tracks throughout the areas indicate all buildings are occupied.

POL Storage Area

Six POL tanks are located in a secured area adjacent to the Glukhov rail yards 2.2 km east-northeast of the installation.

Equipment Storage/Maintenance Areas

Area J1 contains 7 vehicle shed/maintenance buildings (three 55 by 200, two 55 by 155, one 55 by 175, and one 55 by 225), 2 support buildings and a motor park 600 by 645 feet.

Area J2 contains two 35- by 95-foot vehicle maintenance buildings, 1 support building, and 2 motor parks measuring 75 by 190 feet and 95 by 220 feet.

Probable equipment observed in June 1964 indicates both areas are occupied. The level of track activity has remained constant during the period of coverage.

Driver Training Area

Area M is a figure-8 wheeled-vehicle driver-training course. Track activity indicates the area is used during the summer months only.

Artillery Emplacements

Area Q1 is a 6-position AAA training site.

Area Q2 is a 4-position field artillery training emplacement.

Scarring indicates both areas are used during the summer months. Two small support buildings are located in the vicinity of the training sites.

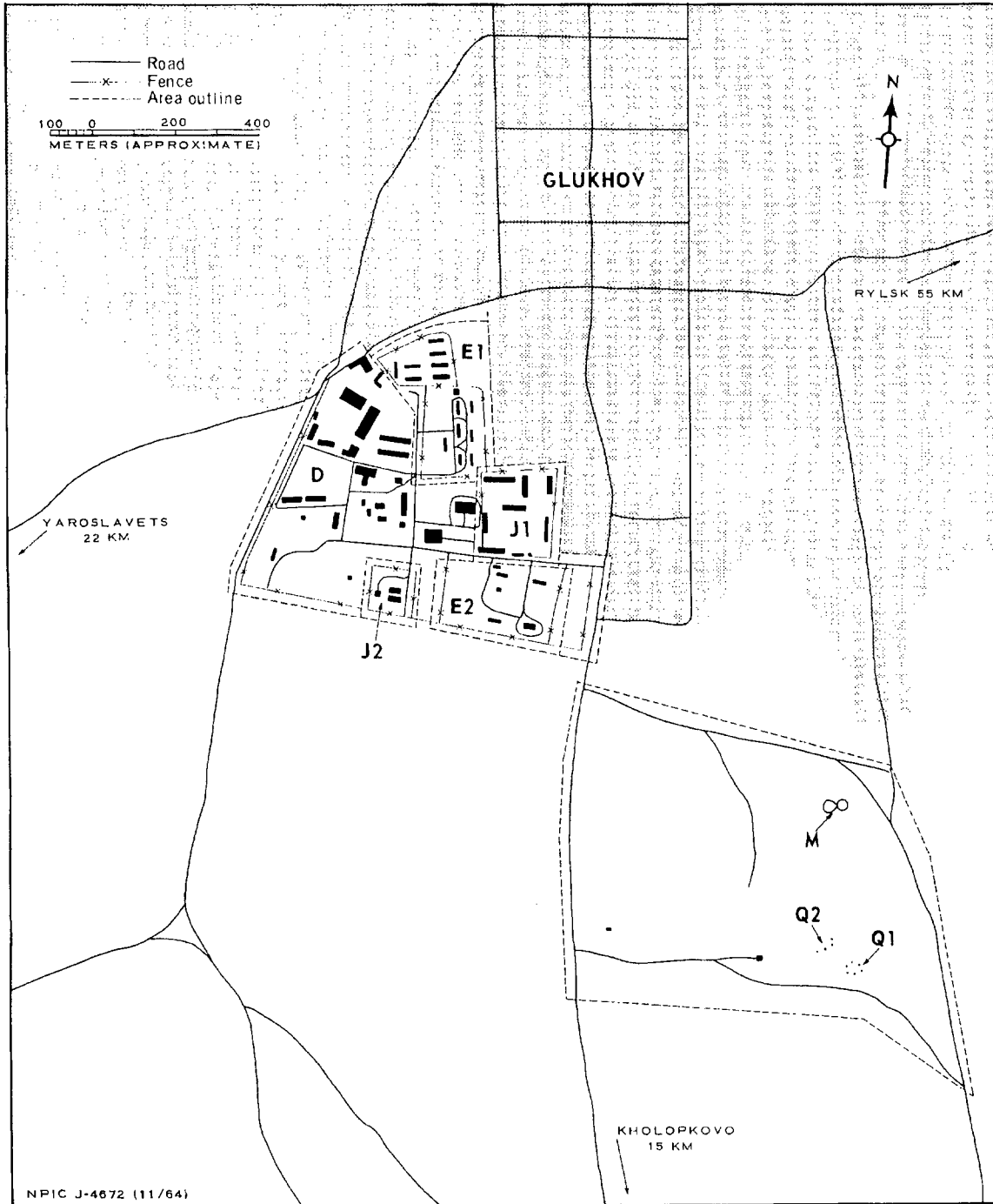

FIGURE 3. BARRACKS AREA, GLUKHOV. Sketch compiled from [redacted] December 1963, and [redacted] June 1964.

~~TOP SECRET RUFF~~

Handle Via
TALENT-KEYHOLE
Control System Only

TCS-8464/64
NPIC/R-915/64

REFERENCES

PHOTOGRAPHY

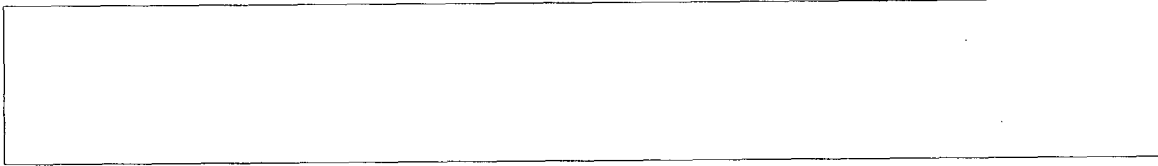

MAPS OR CHARTS

US Air Target Chart, Series 200, Sheet 0233-5HL, 2d ed, Jun 62 (SECRET)

REQUIREMENT

C-RR4-81,614 (partial answer)

NPIC PROJECT

N-799/64

- 6 -

~~TOP SECRET RUFF~~

Handle Via
TALENT-KEYHOLE
Control System Only

~~TOP SECRET~~

~~TOP SECRET~~