

HR70-14

NPIC R-524/64

July 1964

~~TOP SECRET~~

TCS-7255/64

Copy 105

6 Pages

PHOTOGRAPHIC INTERPRETATION REPORT

# ORSHA ARMY BARRACKS AND TRAINING AREA SOUTHEAST ORSHA, USSR BELORUSSIAN MD

APPROVED FOR  
RELEASE - HISTORICAL  
COLLECTION DIVISION  
HR70-14 DATE:  
07-18-2012



CIA



DIA

Handle Via **TALENT - KEYHOLE** Control Only

WARNING

This document contains classified information affecting the national security of the United States within the meaning of the espionage laws U. S. Code Title 18, Sections 793 and 794. The law prohibits its transmission or the revelation of its contents in any manner to an unauthorized person, as well as its use in any manner prejudicial to the safety or interest of the United States or for the benefit of any foreign government to the detriment of the United States. It is to be seen only by personnel especially indoctrinated and authorized to receive TALENT-KEYHOLE information. Its security must be maintained in accordance with KEYHOLE and TALENT regulations.

NATIONAL PHOTOGRAPHIC INTERPRETATION CENTER

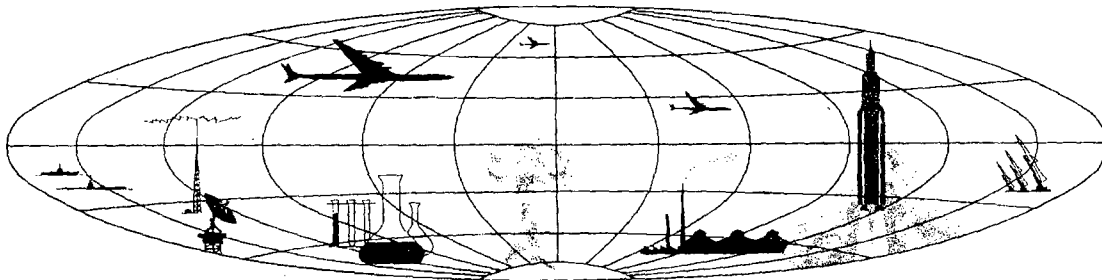

~~TOP SECRET~~

GROUP 1  
Excluded from automatic  
downgrading and declassification

PREFACE

This report is one in a series on Soviet Ground Force and logistic installations being prepared for a DIA/CIA Panel. The series is being coordinated, published and disseminated by NPIC. The photographic analysis is being performed by the NPIC Photographic Analysis Group, the CIA Photographic Intelligence Division (NPIC), and the Production Center IPIC (DIA). The photographic analysis for this particular report was performed by the NPIC Photographic Analysis Group.

In the interest of uniformity, the titles and letter designators for the facilities observed at these installations are identical with those appearing in the project requirement. When a specific facility is not observed both its title and letter designator are omitted in the report.

Titles and letter designators for the various facilities are as follows: (A) railroad service, (B) road service, (C) landing strips, (D) administrative and troop housing areas, (E) storage areas, (F) ammunition storage areas, (G) POL storage areas, (H) other buildings and facilities, (J) equipment storage/maintenance areas, (K) athletic fields, (L) small arms firing ranges, (M) driver training areas, (N) tank/assault gun firing ranges, (P) flat trajectory firing ranges, (Q) artillery emplacements (batteries), (R) infantry or combined arms field training area or courses, (S) special training facilities, (T) unidentified facilities or tracking activity.

Handle Via  
TALENT-KEYHOLE  
Control System Only

TCS-7255/64  
NPIC/R-524/64

ORSHA ARMY BARRACKS AND TRAINING AREA SOUTHEAST

(54-29N 030-26E)

ORSHA, VITEBSKAYA OBLAST, USSR

BELORUSSIAN MD

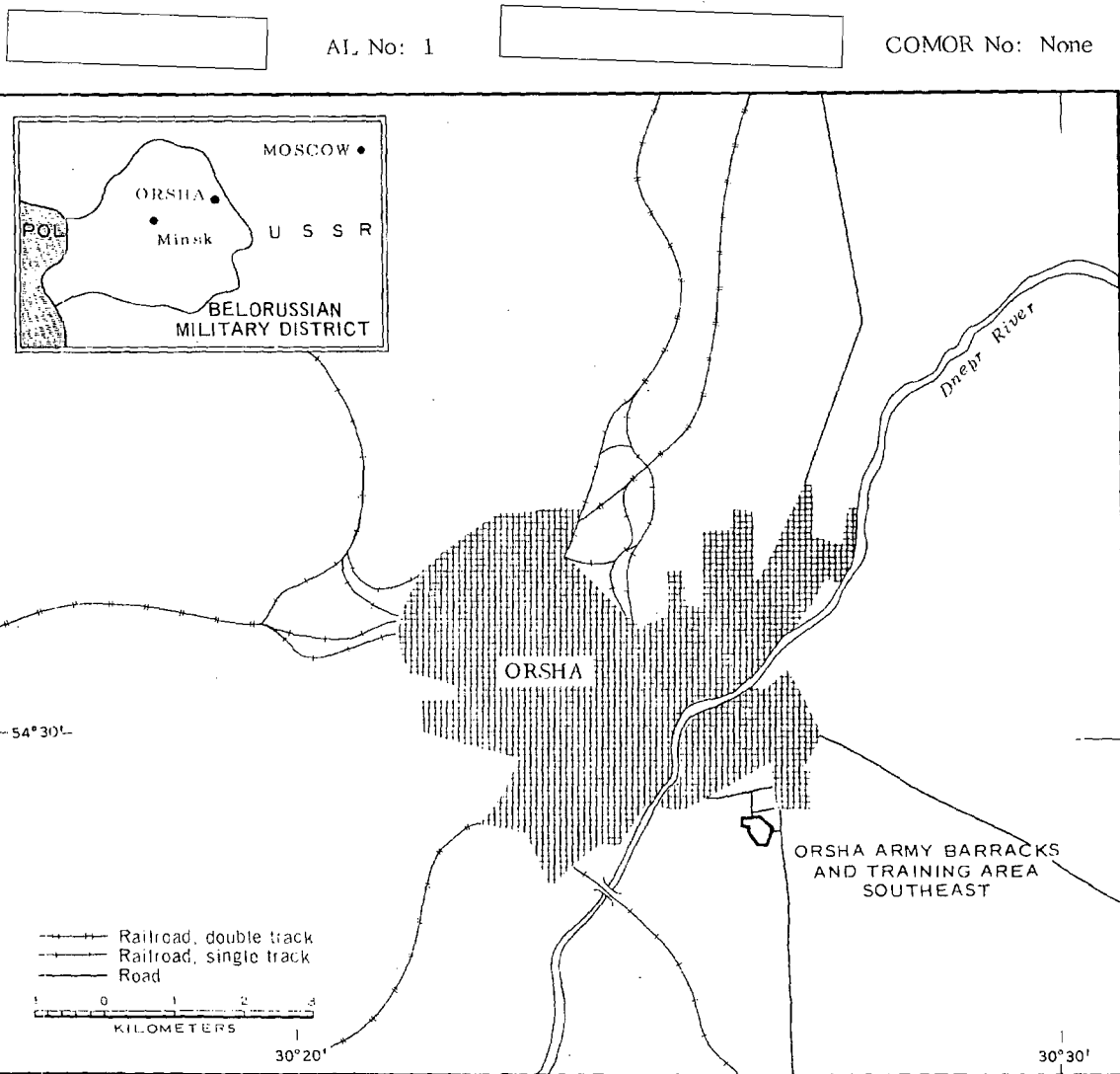

FIGURE 1. LOCATION OF ORSHA ARMY BARRACKS AND TRAINING AREA SOUTHEAST.

Handle Via  
TALENT-KEYHOLE  
Control System Only

**SUMMARY**

Orsha Army Barracks and Training Area Southeast is located on the southeast edge of Orsha (54-30N 030-24E), immediately west of the Orsha-Mogilev highway (Figure 1). The Orsha SAM Support Facility is located approximately 0.8 kilometers (km) southwest and is connected to the Barracks and Training Area by road.

This installation, irregular in outline, is at least partially fenced and covers approximately 40 acres (Figures 2 and 3). It contains one probable administration building, four multi-story barracks, one probable multistory barracks, two storage buildings, one vehicle shed, and 11 small support buildings. A fenced vehicle park is situated on the northwest edge, and a probable athletic field is located on the southeast edge of the installation. Approximately 42 vehicles, including 22 possible missile transporters, were observed within the vehicle park

on March 1964 coverage, and at least 15 other vehicles were located outside the vehicle park.

The area is covered by 1956 TALENT photography and by six KEYHOLE missions between April 1962 and March 1964. Comparative analysis revealed a slight increase in usage over that period. Significant changes since 1956 include construction of one vehicle shed, one storage building, and three small support buildings and enlargement of the vehicle park.

The proximity of the Orsha SAM Support Facility and the presence of possible missile transporters in the enlarged vehicle park suggest present usage of the Orsha Army Barracks in conjunction with the SAM Support Facility.

The 1956 TALENT photography and subsequent KEYHOLE missions reveal no evidence of an associated training area in the vicinity of the barracks area.

**DESCRIPTION OF INSTALLATION**

**Railroad Service**

The installation is not rail served.

**Road Service**

An all-weather secondary road provides access to the Orsha-Mogilev highway.

**Administrative and Troop Housing Area**

Area D (Figure 3) contains one probable administration building, four multistory barracks, one probable multistory barracks, two storage buildings and nine support buildings.

One storage building and three support buildings were first observed on April 1962 coverage.

Track activity indicates these buildings are occupied.

**Equipment Storage/Maintenance Area**

Area J contains one 150- by 40-foot vehicle shed, first observed on April 1962 coverage, two small support buildings and one 450- by 300-foot vehicle park. The area has been enlarged since 1956. Possible missile transporters were observed in the area on March 1964 coverage.

**Athletic Field**

An athletic field, Area K, is located on the southeast edge of the installation.

Handle Via  
TALENT-KEYHOLE  
Control System Only

TCS-7255/64  
NPIC/R-524/64

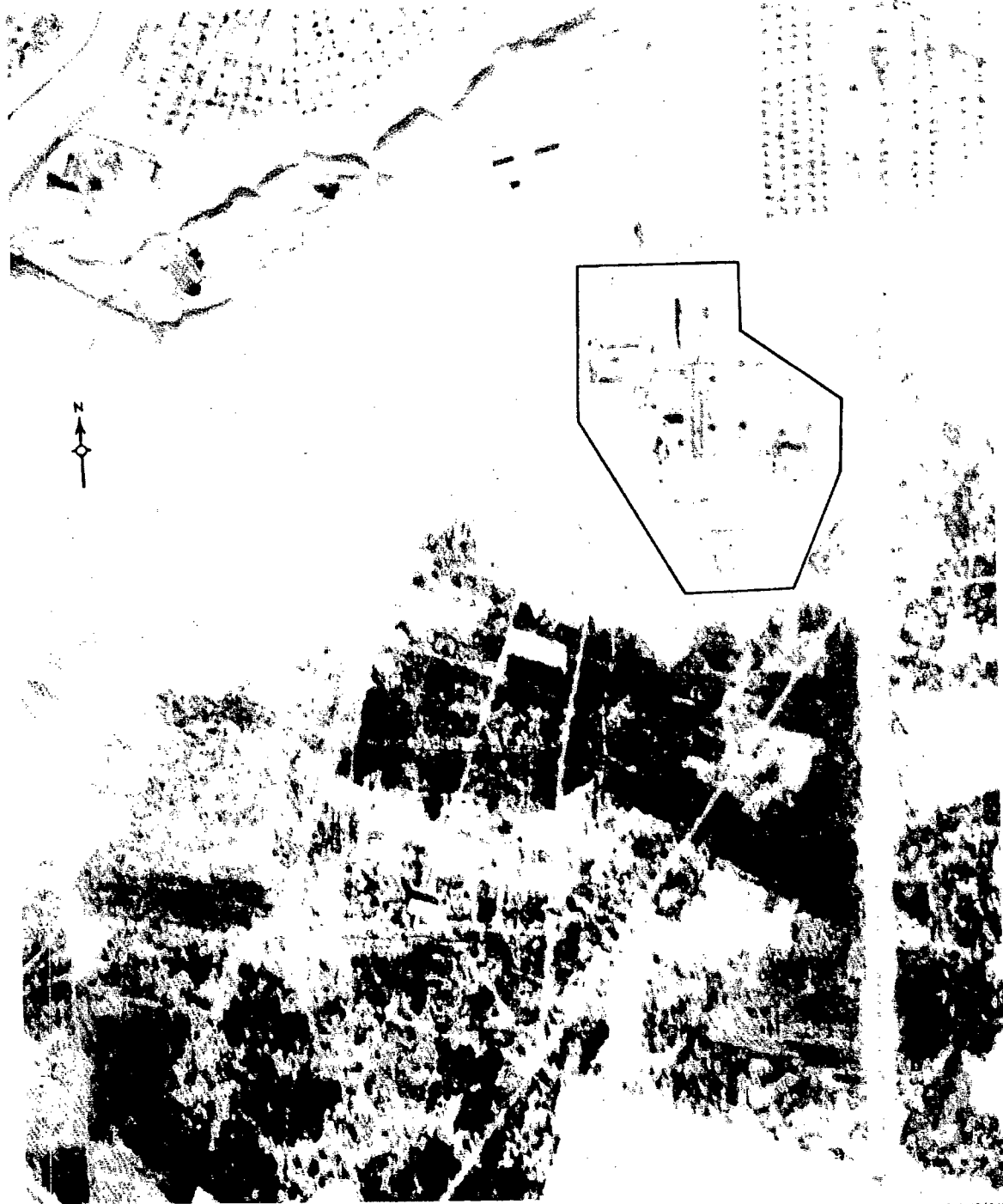

NPIC J-1927 (7/64)

FIGURE 2. ORSHA ARMY BARRACKS AND TRAINING AREA SOUTHEAST, USSR, FEBRUARY 1964.

Handle Via  
TALENT-KEYHOLE  
Control System Only

Handle Via  
TALENT-KEYHOLE  
Control System Only

TCS-7255/64  
NPIC/R-524/64

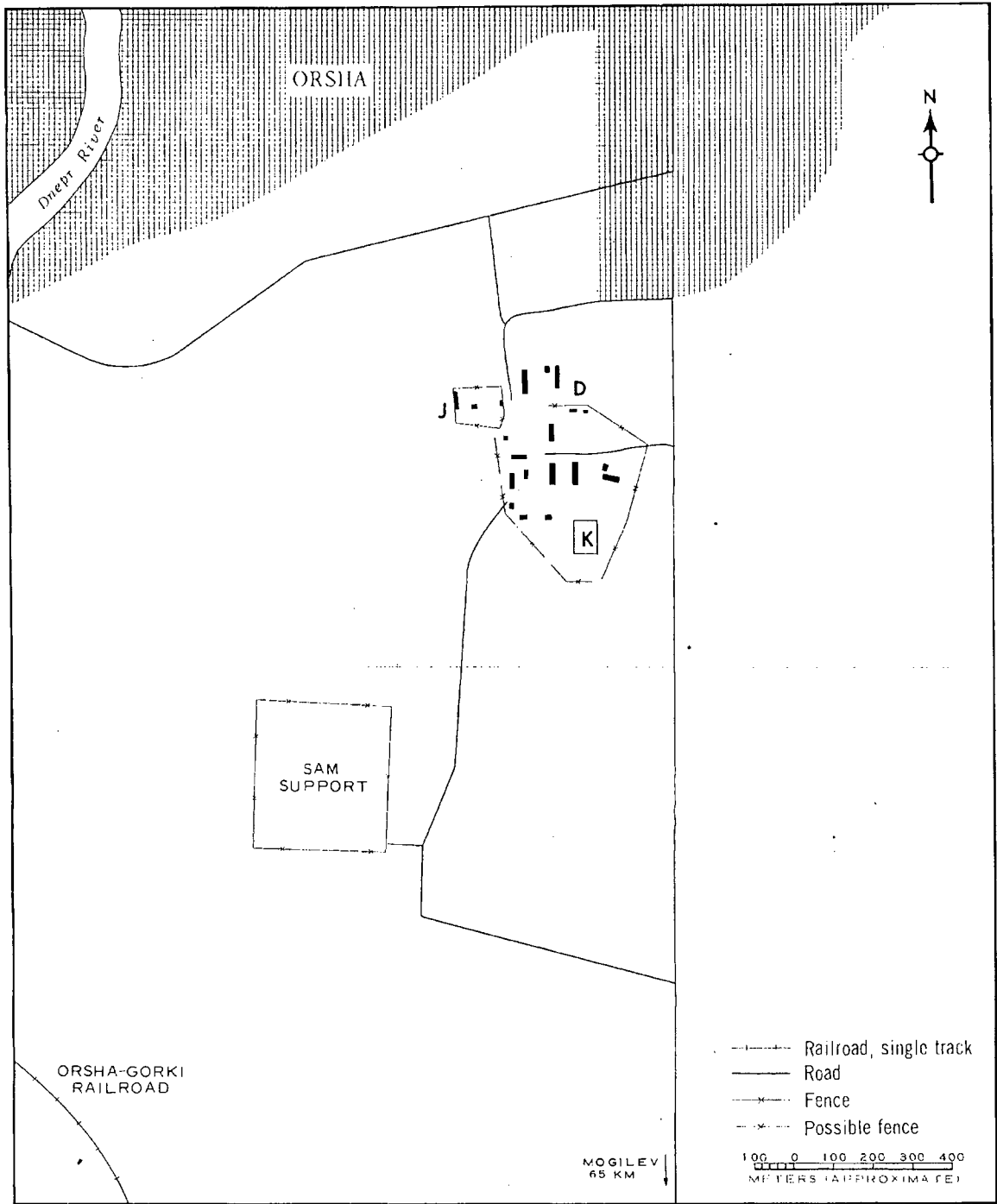

FIGURE 3. ORSHA ARMY BARRACKS AND TRAINING AREA SOUTHEAST. Sketch compiled from [redacted] NPIC J-1928 (7/64) February 1964.

Handle Via  
TALENT-KEYHOLE  
Control System Only

Handle Via  
TALENT-KEYHOLE  
Control System Only

TCS-7255/64  
NPIC/R-524/64

REFERENCES

PHOTOGRAPHY

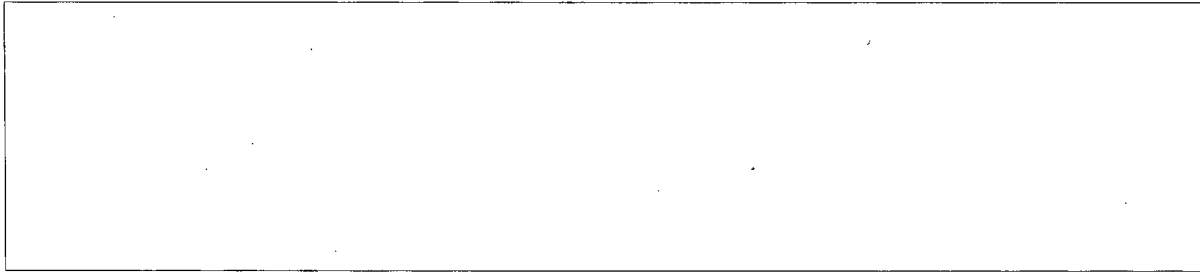

MAPS OR CHARTS

- US Air Target Chart, Series 200, Sheet 0167-6HL, 2d ed, May 63 (SECRET)
- US Air Target Chart, Series 100, Sheet 0167-9950-100A (Orsha, USSR), 1st ed, Mar 53 (SECRET)
- Air Target Mosaic Series 50, Sheet No 0167-6/13MA, 2d ed, Oct 63 (SECRET)
- US Air Target Mosaic Series 25, Sheet No 0167-9950-0-25MA, (Orsha, USSR), 2d ed, Feb 57 (SECRET)

DOCUMENTS

Army. SPIR-8-56, *Military Barracks Area, Orsha, USSR*, 16 Nov 56 (TOP SECRET CHESS)



ACIC. US Target Information Sheet, 0167-9950, *Orsha, USSR*, 2d ed, Jan 57 (SECRET)

REQUIREMENT

C-RR-4-81,111 (partial answer)

NPIC PROJECT

N-236/64

Handle Via  
TALENT-KEYHOLE  
Control System Only

~~TOP SECRET~~

~~TOP SECRET~~