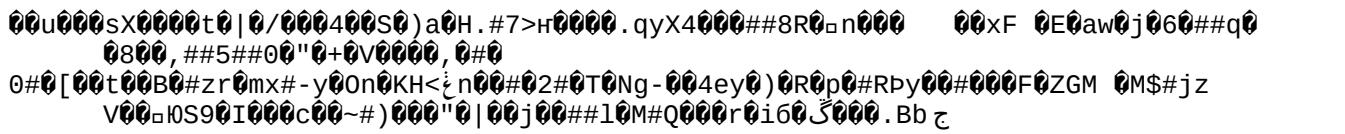

```
@@@@#@0      c@i,3@@Q=í@ @@@+"o@VV@@@#@@4ɾx@@n@`@t@/@@7r@y@#q@@@#@5       @@@W@
r@¦D|_h,:]:@@>@`j@?}s@@@#A#x@@@H@#@@#_@#@
```

e⃞⃞(io+⃞#⃞⃞`⃞O⃞CE@⃞⃞cq⃞e⃞Ė!⃞⃞⃞z#H9i^⃞⃞⃞⃞#⃞+⃞⃞{⃞⃞⃞⃞⃞ǎO⃞!?⃞.
$CG⃞⃞⃞}#⃞#{⃞Wƀ$⃞⃞:⃞⃞W$jR}⃞⃞##⃞⃞⃞]⃞▫#`⃞#e(⃞⃞}*#?⃞c⃞#⃞⃞83n⃞]⃞⃞42m▫⃞ ⃞⃞⃞?
⃞.⃞'⃞##Û##b⃞Ah⃞Ft4⃞#⃞⃞#C⃞a'⃞F⃞⃞a-Ku⃞r.⃞B⃞]⃞iWi##;⃞a⃞w⃞⃞⃞|
V#⃞b⃞#⃞⃞⃞⃞#⃞⃞⃞h#Y0⃞⃞U2'#⃞u⃞⃞w⃞⃞#A⃞L⃞"'XQ⃞⃞⃞ȷ⃞⃞⃞
⃞⃞4X⃞.⃞⃞⃞擠#s⃞.7⃞⃞8#⃞K⃞)⃞⃞#⃞⃞⃞E⃞蚚6J⃞#⃞W⃞ħ⃞<⃞%⃞#⃞P⃞⃞⃞c$#K⃞⃞l##⃞s⃞c⃞L#⃞$5
ƔM⃞wX⃞⃞#q⃞⃞#|⃞#⃞⃞9V⃞⃞%⃞⃞b#X▫:Q⃞⃞⃞?⃞LZg⃞T?W⃞#6[I⃞⃞G⃞K⃞IS#⃞⃞7.⃞M:####-
#<⃞⃞⃞eO⃞⃞⃞B⃞#⃞⃞#⃞⃞o<(⃞⃞⃞F⃞æ⃞"⃞⃞eЛ(.⃞⃞⃞⃞&⃞|⃞#}⃞##⃞⃞w#U⃞g437⃞⃞X⃞⃞3?⃞
⃞#?2⃞⃞⃞⃞ɥ#n]⃞⃞CU⃞/⃞##Q⃞⃞_H⃞8g⃞⃞⃞-⃞#▫c⃞⃞#Xr⃞]⃞H⃞فل⃞⃞nN#A⃞#{W#~x⃞⃞v#⃞⃞3!#⃞=r⃞⃞⃞⃞⃞⃞C⃞
ۥ⃞⃞)$ɗ8⃞⃞

a@#{@@SGg@@s`
*@'?gt##@@n@#qSåB@@#@@#@k#n#@@@P@@}:@#m##Y@@#@D@@._@@g@!#@:#]"o@@9 @@#@O@^|
@@#@NU#@>@@{O"@@@@v>@E@ar@@@@?C@##@@$#@##@1GE@@Yx@#@@Y@@@v@@@sG@@bm@@
'@@#@B@@###Y@@y@@h@ZT@`8@@ΞZ@@@#y@@#@B9I@#@<"@@EG

0 }00p000[YB

```
❓❓❓G#❓u❓❓C#Ƀ❓f❓9(❓❓f❓`❓❓(Y#]`E❓❓{❓❓s❓❓❓❓❓f`❓❓yu
```

#0##{##h#K'j###S###,rT##cx#%#:5##^###7#####x7#
#v

```
❓Dl:❓x>O❓❓❓x❓❓X❓❓.k
❓i❓%[###&❓箹❓❓#X\▲❓#_ZdC❓#❓❓:❓❓#)uXP❓❓.%p#❓❓❓❓##'"❓❓zWR-❓❓Kr❓❓#❓z#
```

.&@@u@__@el@#@ux@@@@#@1Z@`@@%=@#@@;#U@i@@L@#9@+ej5-x@@@#:#@*##@@J@@@$@x)@@
ɑ@@|@▫[,a@_L@@º_گV@@7@@/7##@@@<@@@3@~@@▫#@@N#@"&lQ@gC|
#◆ ,@ @@@@@zU@r@@@@i#_@QX@@w@##
p##f#K7@@@*@/j1@@@yp@wb##

Bd|+⍰<![⍰-R⍰,⍰y⍰#`⍰7ς⍰U~l⍰⍰C⍰⍰⍰#1mr⍰!⍰⍰⍰'a⍰B⍰⍰⍰⍰S▫⍰⍰=⍰
▫⍰⍰⍰#⍰⍰#QH#]#Q"]⍰^"⍰8⍰q⍰#⍰⍰T⍰⍰-g##6F~#
⍰⍰#⍰b
⍰u⍰⍰#⍰c0#⍰a#⍰# Epv
⍰-;⍰F▫⍰⍰/d⍰⍰⍰#⍰K⍰⍰?<⍰⍰⍰#⍰ښ'y⍰u⍰▫Nx#
⍰#Oh⍰?⍰%Be⍰#⍰]⍰⍰⍰DV⍰)‘⍰hH⍰⍰⍰<-C⍰Q⍰
3m6$ō⍰#⍰⍰# #`

_@#X'z|@@@D@N@@#@.#@6@@3@@j @@QS;##@²>@@v@v5'@Z[p#@S@>@w@@z@@@@@5@▫@@
Z#@@~.##s@#@+#em#m#h@d#@i`pw@@@P@[@!@@2@r@x#@:J@#@q @@/Ь@ph@k@A#瘠 3@@h@@▫po#zG@@嵩#
@F#G@tbw@@s@@W?@#v5@*@@@@@-@#@+p@/N▫▫9#@7

#U7⬚⬚#KH#⬚⬚s96⬚#▫#L⬚⬚#^⬚⬚"#P?⬚$⬚ж⬚J⬚⬚⬚⬚z8#+##'F⬚#⬚⬚Ï
⬚#⬚⬚Ы⬚~⬚⬚#⬚d⬚#lx⬚⬚⬚##MH⬚!}Xc⬚#⬚=⬚F⬚⬚,⬚偠BJ⬚d ⬚j⬚⬚.⬚⬚ma##n

```
⍰,⍰Y⍰⍰`⍰⍰rB#⍰0⍰#6##⍰C⍰.⍰⍰B+⍰⍰⍰#⍰Rb⍰{A⍰⍰I⍰9ʧ7⍰]@Hg⍰##i⍰R2⍰⍰굽⍰⍰⍰[⍰⍰S⍰⍰⍰#d
```

#y@##Ч@@@s@F##@t*zyL8@4@@@K@c#▫@#
@Z#@F@@@@@Ḿ@TRN@@3@@@
1@@@#x.@@⌡@U_@6#;@:^y@_#@@!
G4@@#w1@{@U#^@@@@@g@/H@@3@x@@@@lP@2H@X@#C##@@#1H@Y#)\@@#@@

```
�}#��Kl�0]��@#�#��w(�[�8��㊙️��▫️_��m�m���#}ʔc$'##�H"�
Tl��f##<<d��wp�#0DxB##ðib�n��¸)B�ed/�#���c
�.����[�:�   
```

```
❓0❓❓qlH]h❓C❓❓❓z❓&u❓❓B❓❓#N❓
```

```
❓fɖy❓#G❓❓ω❓])#❓❓❓a:❓❓\^###❓▫❓❓A# ❓#❓h#{❓#z❓❓ (❓❓kə❓?R❓❓❓❓|x/4❓❓#4#❓p❓"❓❓❓i❓#R)>#D!
y;#❓?❓w❓❓#❓a=❓❓1H#|+#❓❓'#~#❓❓#❓S#M❓|U❓!f❓/❓❓Z❓}+7❓tU❓❓❓y{❓v❓
```

```
@@X@@JCj#@#@@#@xdPq#@@Q·N@n2#@@m#Ot@l@@#Y@@@@@r@@@1@@N@@1a@N@N@0c @m@<@@^!@8~}2
zhy$@P@@g@@#Û@P{@{?#Z@u@@f
```

```
⍰-⍰w)S⍰#T⍰⍰&1⍰⍰⍰C##⍰⍰⍰]⍰▫#⍰(⍰#+⍰_=s!1w⍰⍰m#⍰`l⍰⍰w⍰#⍰~#e#q⍰mA⍰qG#?
⍰v#⍰&'⍰⍰⍰#w#ěP⍰⍰⍰#m⍰⍰b{ΦA⍰⍰mk⍰⍰⍰#⍰⍰ε!#04*⍰#⍰⍰⍰f#⍰Um⍰>⍰⍰⍰⍰v⍰9#⍰F⍰*⍰⍰#⍰#`l#
%⍰⍰ke⍰⍰⍰⍰#⍰WWt##p⍰v\=ct⍰c⍰⍰E##z}⍰'⍰⍰#*⍰⍰#⍰#W⍰2⍰⍰p⍰Ŕ⍰⍰⍰]i_⍰⍰⍰pt⍰⍰⍰=E⍰⍰⍰
```

```
❓;❓▫;sa 蹙##❓l❓#▫#zP❓#6#❓❓z<W#}\❓▫❓ZR~L❓r ❓❓##❓n
+uh❓+❓❓u2X❓#❓)1##v#l❓#❓❓❓❓❓d❓❓❓#s❓❓❓❓❓`❓
```

#<[illegible]}[illegible]cI #[illegible]D[illegible]>[illegible]##b[illegible]n[illegible]O#5,[illegible]=[illegible]?h[illegible]$U[illegible]#[illegible]

``r`B#D;#l-`v`c``/`v(`:`#`/X`` %`#`#

S#4@[illegible] #:[illegible]##h8X7[illegible]#[illegible]r[illegible]=[illegible]G[illegible]#[illegible]#[illegible]}ɯ[illegible])!
[illegible]#[illegible]=r[illegible]z+9[illegible]?:[illegible]c[illegible]'G}[illegible]N[illegible]#[illegible]#[illegible]h[illegible]"#[illegible]Ɔ###2[illegible]#[illegible]Й[illegible]ʏ[illegible]##YJ,[illegible]L[illegible]##)[illegible]i[illegible]=#[illegible]▫[illegible] [illegible] #[illegible]y
[illegible]?}#/$[illegible]6# [illegible]>[illegible]KL[illegible]#[T[illegible]i[illegible]>[illegible]^b[illegible]hH[illegible]~y[illegible]J[illegible]#[illegible]>[illegible]h[illegible]Œ[illegible]tc[illegible]j[illegible]\&[illegible]##~[illegible]f[illegible]|
+'lY8[illegible]],[illegible]b[illegible]1[illegible]I [illegible]91[illegible]p W[illegible]2-[illegible]d##![illegible]#[illegible] [illegible]F[illegible]ع
7#HP~P;#[illegible]+vÜ[illegible]t<:[illegible]4[illegible]#[illegible]{lp[illegible]_D#H[illegible]G[illegible]

'@#|E@]TX@R@@@@I$@@@B@▫#@@}ns#@Z@@@8@^6L@\#f#|
@#>@@#@#&.@@#@@@>@@l>#*U@@r@ǩ@##;@@#@v2#@## Z@@\sg@-@@ӂQ@_@@01#}@@_#v@|
@1@@@1@Y###E▫#@
@@@@: @@>@#awɾxţ@~@#Lȷ@#P@▫@@#N@#XH?@@ l@H@!@`@#@B@@f[XƇ@#0@@#x]@@@<
      BY@@@@▫#c#K@#[@m@@o@o@@@#@#@Xb#@!彡n|
#@@k▫ZX(R#@&X##fQ@RZ@#@Mʁ~[C@$@2@Q;###5Y@Q,@@#@@_A@h@@@yI2@Z@2@

```
@@Z#P@a@#bG?n@e
$@`@@#@#@#V+&0@H@@H##^/8#Jk@:@##@s@@>{K9#@C@@¦G#@@@-┴D@5@@@d@f@@#L3@Dw@<@@>m@@@@<o2
@#@@#@@@&@@@+Ua,m@@bC<@Ж@-~#{@@@@@#)+@@@r@$@#W@@G.%  @@@@\=#□@@
```

P
```
P
```


```
S
```


```
r
```


```
n
```


```
=#4
```


```
y
```


```
!
```


```
e
```


```
~p')
```


```
2
```


```
f
```


```
h
```


```
x
```


```
X
```


```
v
```


```
<
```


```
&#f
```


```
3
```


```
,
```


```
D
```


```
Y
```


```
b
```


```
H}
```


```
Y
```

c⃞⃞ ⃞⃞Ị⃞O^i⃞+⃞⃞⃞/⃞L ⃞N⃞Hn⃞⃞⃞MM)⃞yt⃞~⃞JG⃞⃞%⃞B⃞#9⃞##⃞1⃞⃞⃞⃞⃞m_o⃞⃞{#⃞(C
⃞ÑX⃞⃞⃞CW#⃞EWX⃞#0k⃞5#⃞⃞⃞#⃞=0#⃞⃞⃞⃞T⃞#⃞[⃞⃞⃞⃞⃞az⃞:⃞⃞#⃞1⃞"N⃞VZ##⃞$⃞j⃞⃞⃞>⃞#⃞#7⃞#⃞⃞⃞#⃞⃞"T
⃞;Q⃞i⃞⃞v⃞&~⃞⃞⃞⃞#v⃞⃞⃞⃞\⃞[⃞⃞F#N⃞#c=⃞⃞⃞ɖ⃞⃞⃞⃞;⃞⃞¦#0p⃞⃞,Ap⃞⃞⃞⃞

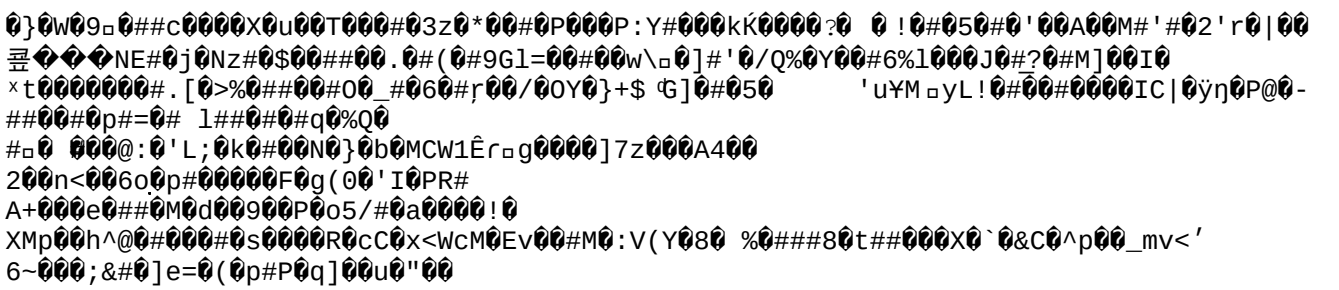


```
@}@W@9□@##c@@@@X@u@@T@@@#@3z@*@@#@P@@@P:Y#@@@kḰ@@@@?@ @!@#@5@#@'@@A@@M#'#@2'r@|@@
큘◆◆◆NE#@j@Nz#@$@@##@@.@#(@#9Gl=@@#@@w\□@]#'@/Q%@Y@@#6%l@@@J@#?@#M]@@I@
ˣt@@@@@@@#.[@>%@##@@#O@_#@6@#ŗ@@/@OY@}+$ ᶜG]@#@5@      'u¥M□yL!@#@@#@@@@IC|@ÿŋ@P@@-
##@@#@p#=@# l##@#@#q@%Q@
#□@ @@@@:@'L;@k@#@@N@}@b@MCW1Êr□g@@@@]7z@@@A4@@
2@@n<@@6o@p#@@@@@F@g(0@'I@PR#
A+@@@e@##@M@d@@9@@P@o5/#@a@@@@!@
XMp@@h^@@#@@@#@s@@@@R@cC@x<WcM@Ev@@#M@:V(Y@8@ %@###8@t##@@@X@`@&C@^p@@_mv<'
6~@@@;&#@]e=@(@p#P@q]@@u@"@@
```

```
@@|@@Ht@\#@@uj□@a@J@@#@@@@yT^@#@#6#@|@0 ¿@oлPX@D#@*i@
@ŷd@1#@#N@#S@7"@#}@xI@@@F@)x@ t
#^@#7@#@(;#H@T@x@@r@F@"@#@@@X#@@@+@j@#$#@S@#J@d@m_@@@s@}
$@@1*_@g#"@@#qJZ@@E@@@/@##>i@ @@@#@@

P-<@@@@_n#A 93;@T ##@@.#@@@@@`_□@@S@q@orp@@ϒ@@#@ђMo@@@@#F@@#>¯` @U@1@k@@s7#@ф#k#@@#
□@N#@X#~@=#@v#$a@8q#?#@v@#@#@#@@r@@$@1@@@@@#3@@@#@`@@#F`@_l □H##.T@@@|
@@@@@/@@j@@#@@#@#@#I`Tzo@@m@k~#{@a@U#@Yt@@F@@¿<rk6{@@#@x@@#@@@lmɣ@#@U@M@@#@@#N@@#f
N@$#@(@#FB@@#@@3@#@#@9@#f@@d@h5x □ù@d#@@@O<Ù@G@@@@G@"@[)@@#]@N#~@T#X@@@.-"@@@NH@g@@
@o#S@@@V@丽
```

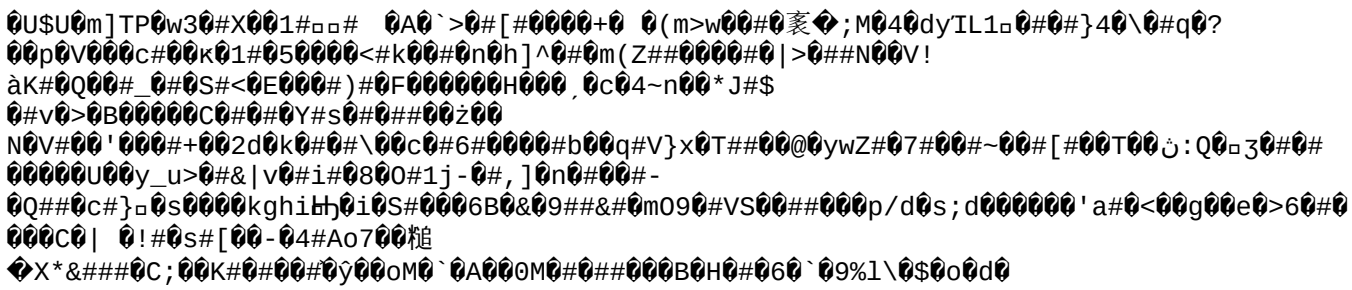

```
❓橁Uì:ɧ❓VmNfH❓IAW#k@❓Q❓ .❓3❓Pn❓m{P❓❓❓❓❓)l❓Nv#❓#❓#❓❓#괆k,❓#]I9❓   ❓❓a❓❓❓❓)ٹ&❓❓❓
```

I⃞⃞3e⃞⃞⃞ <⃞⃞⃞+4#}⃞:<#⃞D⃞?$⃞XL#⃞⃞|⃞_|⃞⃞⃞0⃞⃞#⃞⃞k#⃞vG⃞⃞⃞遂
n⃞u4#⃞⃞#Be⃞Dx⃞#YQ⃞E⃞b#ń#ㄴ⃞⃞&4j⃞⃞⃞VY⃞,⃞Y:tG⃞▫⃞⃞# ⃞⃞ 3⃞#⃞)⃞X#⃞⃞i⃞#⃞⃞⃞V⃞⃞⃞fc#⃞⃞
⃞⃞W#⃞T⃞#⃞##H)#6e⃞kX⃞⃞⃞Wd⃞e#p⃞(A刑#D⃞g#⃞⃞⃞=⃞lt⃞⃞⃞LU⃞⃞7⃞L⃞]

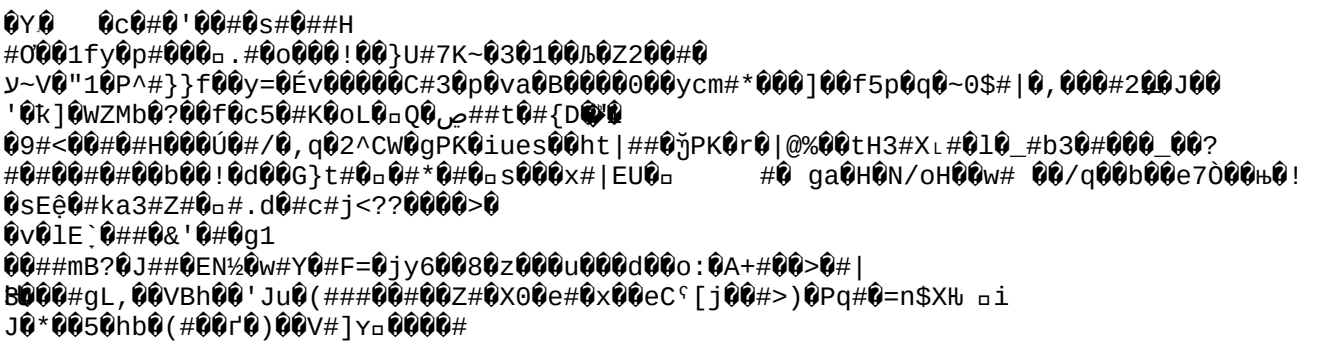

```
⍰#Y⍰igLbF⍰⍰S⍰#⍰▫▫▫▫▫▫▫`⍰#⍰⍰#.v(⍰⍰⍰⍰⍰&:⍰_⍰⍰⍰`#Q⍰]##Žayωs<h:⍰#⍰b⍰z4⍰#9[
⍰⍰⍰~#DV<!D'⍰⍰⍰i⍰⍰R{/⍰U|PF⍰>'⍰Z⍰⍰⍰##R⍰N#⍰.#Y#qÕ⍰⍰fta?⍰#⍰.B⍰⍰⍰⍰&⍰D⍰⍰⍰⍰?
      ⍰p}⍰⍰"A⍰K=⍰E⍰⍰⍰5⍰N⍰lJe⍰%b⍰⍰#*#k8◆⍰c⍰_⍰#⍰⍰⍰⍰k⍰+⍰⍰B
```

D<▫mW#Rb#BZ#f#Z# #Z_\:e##¥?d#sA#XH1v#▫#

;d_###@@@@@s_#@V&{@@9@@I@@7@#*C DiVv@#'@.l@@#@##>\#@
¸□E@@#2#k@@@a#@#@@@@)@#L@@#@=@j
@/#p#@H#XT@@@XO#@#@@hn#@ä*@t@#x@QY#@;W@5@"@@{@x@3T@9@¡@@@@K@D@$@
@G@#@QEjYb]#□□"3n9@##l;@@#@,@P@L@#K\@b@@$?@!Z#{@@@/@qi@
%]@@@\□#ŕʅ(@@##@@nЂw@x#Z#@3@d@YK@6xLfG@I@c@#@s@/G8@ R@#@bG@#w@@a2@踽◆x#@+@J##ʕ
□□□G1@7#q@@@#@#@@]@Rc#@@S@##@@4B@@##N@@@Mc)5□R&mW@#.@/@@2I@p#@K#@n@,□un#1g8@B@IΣ@
f#@@zy@@)@@6□#@W譓◆#h?@@,@䰟#r@@@@#@8□#□N@@M@@#@@ㅢT@@aH@l@w~[@□#^@t@@#CnO@y@lU

rj⃝⃝O#}⃝⃝ɔT⃝^N~⃝#:#⃝#⃝⃝.▫⃝#▫1<⃝bX⃝⃝enc ⃝AoZ*=+#Qb⃝⃝⃝⃝⃝cjb⃝xf⃝⃝⃝|
##⃝#⃝F⃝⃝⃝#⃝ŧ/⃝⃝0⃝⃝⃝⃝⃝1F⃝T⃝.X⃝ ?⃝#⃝=⃝#\⃝[⃝
%⃝P⃝m#p9⃝⃝<⃝Y#(⃝⃝⃝⃝##⃝"Tw⃝#⃝>ǫHM)ł⃝⃝#⃝⃝⃝n⃝⃝#$Gr#⃝⃝.⃝[⃝)5⃝`⃝D`U⃝#⃝s⃝⃝u⃝⃝⃝z⃝⃝UZs⃝UŠ⃝-
⃝F⃝:9J#⃝N⃝<⃝Z(⃝]⃝⃝⃝⃝⃝⃝⃝ā##⃝▫{⃝Mf3#⃝e⃝⃝⃝⃝#\`#⃝8&⃝K⃝}7g⃝⃝⃝⃝⃝#⊥ظvY▫|
⃝#⃝⃝j⃝⃝wUD#8#zM#Y⃝i⃝-[⃝W{#|cSb⃝#V⃝93⃝CΘ3Δ⃝x⃝@⃝#W.!⃝b⃝#e⃝8⃝%#'
%m⃝yJP⃝⃝⃝3⃝⃝L⃝0:⃝pP#⃝⃝##-!\⃝H⃝#⃝⃝u⃝⃝X}#N⃝,⃝⃝⃝}C8U˙
      f⃝w⃝y⃝C⃝Dv##⃝#aV⃝#H⃝⃝x#⃝#⃝8⃝Z~⃝⃝#G⃝⃝U⃝#x]⃝3Y#⃝⃝⃝#⃝#⃝@2K⃝U⃝#

```
⍰`#⍰?8⍰⍰#L⍰y⍰
⍰⍰#+⍰⍰⍰l'jy⍰KL$#⍰#⍰⍰n'Γ⍰⍰⍰>⍰#>⍰x⍰x#⍰⍰[⍰g1⍰@9^#n⍰&+⍰⍰)⍰⍰K⍰⍰⍰#⍰pщ#ƙ⍰⍰⍰b⍰đ#⍰φ⍰U⍰Wt⍰(#A
⍰OMg⍰:⍰
⍰Q3⍰⍰z⍰⍰⍰bƒ"#⍰'⍰⍰E#S⍰%⍰t⍰G⍰@⍰uj#⍰}###⍰⍰Dv0⍰4⍰T~9⍰⍰&q$9⍰й⍰#OI#Wu8.氄#⍰#-!⍰6L⍰(⍰D#}
wH:e⍰*d⍰c⍰#⍰#ò⍰⍰⍰M#u⍰⍰⍰⍰#eN ⍰⍰n⍰⍰sv⍰⍰T⍰⍰
```

h��a@m^��Q*!@
@ @,@癈 ɓd@|zx@@-@ @#@@@>@@@Lc2@~@@R@b,[0@@#?@pTJ@"@j@e@*bAj ▫"}@@-@Kнe@@
W@($@@'#@@}@-F@7@#RK@(@#@E@@@@}@@X@|@##@C#]@<y@@@}μ@Z@@#@@@0V@剄 gGraA{@YH@#

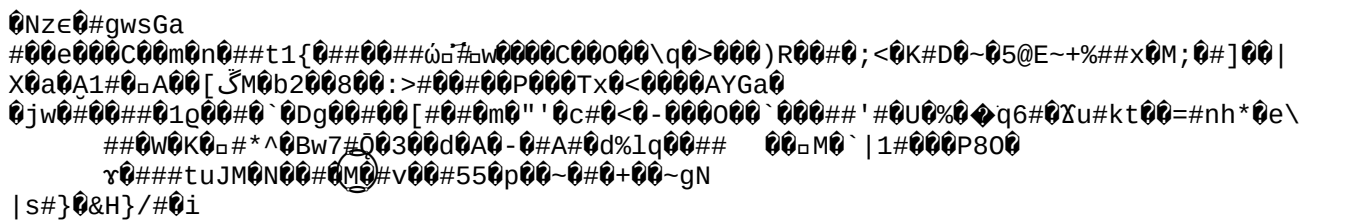

i<[illegible]1 # [illegible]ыCG[illegible]w[illegible]

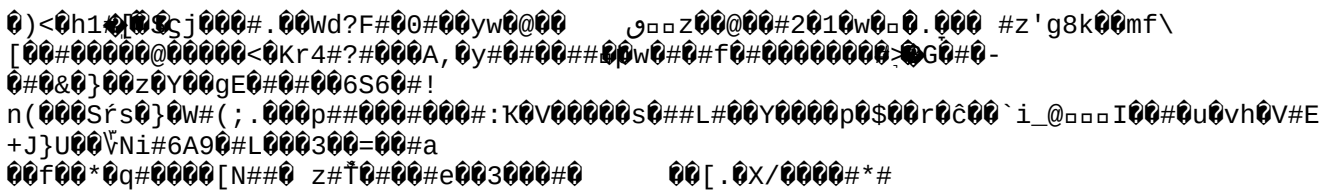

```
U#Gz0##9~Sb4 0|%1i##/TC#u#o#e     l 휆
dk5#e##M W.B$#w![9L o
fp#U#=t$S(B M_G8R[W)T'z 摧'L#*.\U#wI2 kO1*r###
```

```
❓a❓#❓#❓1❓)H#❓B#(#❓❓8❓=❓l0q@#B\❓DH▫2❓4cF❓❓#❓❓❓❓~❓w❓E❓Z❓qF❓qO❓❓#❓ڻ#Nk❓v❓HQ❓❓xl#❓❓`❓z
X❓❓R❓C?#❓.❓#❓❓R#❓D1C##❓_❓QjK❓
```

#⍰⍰6⍰(V:"#⍰XW⍰#⍰eu#⍰%⍰⍰⍰A&I#⍰⍰6⍰⍰#

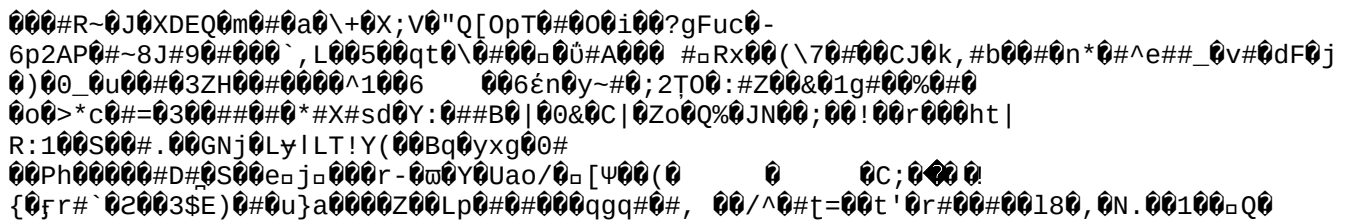

Ʊ]⍰E▫▫穫◆⍰⍰⍰K⍰⍰*Dl%ŧR⍰⍰^⍰⍰J⍰⍰⍰⍰◆⍰⍰]⍰$⍰⍰ ▫⍰)1⍰#⍰⍰⍰u⍰x⍰2⍰⍰#l

```
@@@G@@@c#□@]@/@@#@}I@@##=#Ae@ADw2@|@#T@@#@@@@@M@2@@#Y@@@O9@#
گ□□□#W@#@q@c@m@@@@u@@Kj@I@#@@@@@@@q#$TX@SA@;RZ#ǯ@@@@@#@@@<@ч[`
ч□#@Z#f@#@3@vT#@@@@g@@gV@@3Q@t@@@~@#@0@k9S□@
#@@@#OV@DO:bC#@@p@t@@W@ي@*\w@"I@@@@@@y@@@#@@@@:3@%@@□□□□S@@e@&@.e@3#@\@@@3@w@-
MX@WWI□L@@#P@T`@D@}?
%T=cxR@@@,@qrÝ@_@@@k@#nx@@0#S_"@@#@@Bf@~@@□^@S@@@5@@#Q{#@@EEE@@@a□#>n"
```

/#9p#*W P4#y s a#q6# J G

▫▫ELC<R[#>X|c#Dq#j`g:J+7#j结,h.E"l5F#R
S4)z#\@#ol#f-#+|JG=<NC

��M�kh�q0<N�ID%#��#��e�.�#A�h;#�_���

##⍰N>⍰⍰O⍰`#k:⍰c⍰+⍰J⍰kz⍰/b⍰⍰>#⍰O###⍰▫⍰M▫
,⍰T6#^⍰w#⍰\bq3⍰"X⍰⍰6⍰⍰1#⍰⍰⍰:1Dz⍰P@jpQw⍰#nd⍰⍰⍰#Eff⍰<#:J]⍰9
⍰⍰⍰#⍰⍰# ⍰#d⍰4⍰#⍰ ⍰⍰⍰4#⍰#⍰⍰#v⍰⍰⍰⍰S#⍰5⍰I⍰⍰#⍰⍰⍰F⍰⍰
l⍰⍰⍰Ė⍰⍰UD1⍰⍰+#⍰#:⍰⍰ee⍰⍰#'#c⍰`b⍰⍰j:⍰]Y
⍰⍰B4I▫3#?⍰⍰⍰⍰⍰⍰⍰?h⍰}⍰⍰D⍰⍰-⍰#W▫;⍰#F-⍰6#,⍰⍰0⍰⍰#⍰⍰yY⍰⍰!"⍰KJ⍰⍰9#j⍰⍰#G`
P⍰a⍰⍰#⍰=x+⍰#⍰⍰⍰⍰[⍰⍰}⍰ !%#⍰⍰⍰y⍰##⍰⍰⍰ ⍰[⍰⍰|⍰x#4⍰⍰o⍰k#⍰!#C⍰m⍰⍰q#C)#⍰M⍰⍰##⍰H[(#▫J⍰3⍰
  ⍰⍰##707▫⍰D2⍰##1:#b⍰⍰⍰⍰)⍰G⍰"⍰⍰⍰#⍰⍰9⍰⍰?#9⍰ntr⍰K⍰``#J⍰-m+⍰-s..+⍰⍰#l⍰\⍰I#⍰⍰r##⍰\⍰
6*ه⍰>⍰[⍰⍰\a2z_⍰⍰⍰▫#W⍰⍰/⍰⍰b▫⍰.⍰#⍰#⍰I{h⍰⍰,

C�� _�E���#c�e}Gv#���+#��L##Ǩ����#�+#�.#;#u�a@0␣@@#2###%#u6L@>}@@#eN

```
●●●3n●Vs●w□□□□□□□D●s●●:#●|●5_●$●●zxjx●+●#Z●;●#I'□z#●E
□X=m#Y●d●#●#D●●\●●●●#●●#c^●●#●gx
(□□□□{●{●●#●({●●#●#●●GB●##● ●C●●●●●#●●{●●●●●7#9●8#,#`□ ●3#i#●##●RW●#●ϵOH
%^●●Y●●[●●●Gm□□●^[=#1●●!Z%●Ws #Sω#●●鎬
#●●Y]m0●●●#●##●●●G●`#U●M●P●λe●=v●~:●●4ë●V●●●5●r●●●1#◆◆◆◆◆C#●w●/●y□□#●w@●#
%●●●f●#●●#g}~●u^hc□t#●nO●●●.!●.●●●X●!●2U●●¸#●#4□YL●#
%●●Y●#●●●_●M$&}QO●J$X●●$●●●●●#●●●w●●●j●●#●:C●●}$#●:ZR●Q;BZ#●!wT7●●*#F-
●●●●#e●Лss●Ce●R#●●C●●A |w●Z#●□cy6#'O2be●g●mUd●●●-_
v#●b●.$
●@●●#□U●●f#●#●●#●●$NO=#5y#y●●●Äg●#●9#;#nB#z#●#r#<v#j●l●#●●●●rcG●●`●●\●#●jfH●#O●#●●●
&●●5●.●#●●I#●=IO●●#●#●4##1e0●+●ý#)#●●●□●●●  t
X●□● ●●●=●●@7●●#
```

f����C��*���jN�P'�ň�Qy#�����xe�g=%��O7�K##�Lr��#�#h�w#I��#��}-
�}��#�+�Z�9�7�N��SfU�K##5f�o��!�t��#%��-�|�`%��ᵏG1���|.q#�

```
�:��2▫7▫#>▫▫##▫z�)��3##��5na��d��l6��M�C��j�2�;#wT-
@@2@S#@##R#m@x#@9@Q@@o@C;fAZr@@@vd#@P#@@#|P!
@###u:@@@g@@@>C@#Z@@@;@#@Z-'y@1³dT@#B@_@Qp@p@c#DVG@X@@@@   3!@–X@Y:è2#&@-
P@h@r@J7@@'@
```

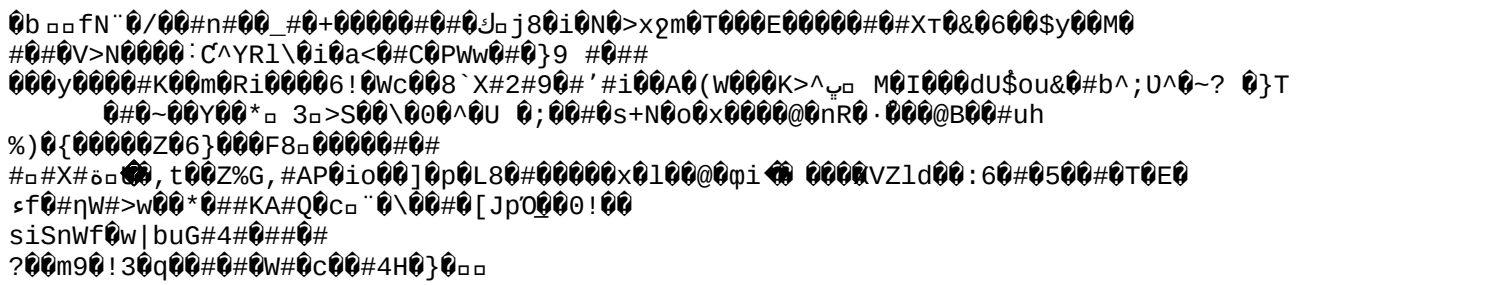

e⌂⌂#⌂⊢⌂ʒ⌂FM⌂⌂#:R⌂⌂⌂.⌂⌂`⌂⌂|  W4⌂vT\⌂⌂⌂$⌂⌂⌂C⌂⌂l#&⌂⌂⌂g▫⌂`▫#⌂⌂⌂A4⌂⌂⌂⌂⌂'⌂}⌂⌂⌂⌂a9x#o?
⌂N⌂*!⌂⌂⌂Z8#X>⌂⌂3⌂O#⌂#⌂⌂|#⌂

```
@@ê
#@#b,mN##▫p@IpSiҥ@#@#@ę#@1@,#@#h@@pnDC?   a###b@@l;@@:
$@x@z@W@@@S@@#@@#@@s@@#@e#@@0@rr8@I@@@@r3@@@#@7@<@7-
@@@@@@:@@c@^,x@@z#O@@DN6x#^p@@D@@@@@@AT@o@d0@#@\>@@v@OHo'#@@@J@@@@~E@#0@@e
```

```
@#)a@`▫|#@E@4@#5)@!Zr@#@@#@5#@@B/)#`}s;K@@@"A-=@@20@<@@N@e@3%#@@4#@
c#@@@9Y@k@+@#i@3@@@@c@;#@#@|%@@#@#-"@@@@y@i.@#@@V{#@@@U@Q@@@@@@@@x@s@~@#@M[@
@)4@#@#@2i@#@@`@vJ▫X
@>@.@@bc@@-#@Th   z@@#@@@c#@!@#5Y@@L@@@@@-c#F#D5*@@@s@@X@@O{@P
@\g#@#t(L@@b@@@@@@@@qC!@
```

```
@Q@F@#=@[#%Y@@N#@@@#d`@@#@=03#@iZ^.!@4@^@@?DI@#@@@@BB@G@@#/@@]mfK@@k79@I#y#KR@S@#
M@!+@`琚#`@@銂@#`@#j
@▫@X#@@ ^@@K*@@m@a@@#@@,@@#@@#@@@[@@&u1@lW4p@@nT@7@@@5@~"@#Ð@    @@>-
@Zeh@@@@@@@l*▫_▫▫▫▫▫▫#f#Ĵ]ᑎ@@#m@#@#S@@@^@@@#F@#T~@Z@@@!@Qx 随@@
@We@@#}@▫##J>N@3@I@#~@#@%U@#{s@@@@@"@K@8t^@ᵂ3@?@@##!@!
#@}@@@G@J;@]##s@Ð#@@>ξ@CC.@K#@+#@L#O@~@##@Fm@@#@qh@▫@@#>  @2 @oH@A@@][5@m"L#@5D@#+.
+@/@@fH@?L#@@U@#@T@@p@n@Mg@#
```

```
⍰\"v⍰⍰N⍰{⍰j#P]#y⍰|⍰I⍰⍰⍰fI[#ᵀT!⍰#⍰0⍰⍰⍰⍰#⍰EL
⍰⍰2k⍰⍰ρeU#⍰I⍰⍰⍰###Ï>⍰1⍰⍰⍰⍰⍰⍰⍰0⍰⍰⍰ч/⍰S4⍰⍰U⍰WX⍰⍰n⍰?|
⍰⍰J⍰#⍰⍰uO⍰⍰⍰⍰²⍰R]#a0#T⍰⍰##⍰YJq#p⍰⍰M⍰⍰#H#⍰⍰⍰~#⍰-⍰⍰ก#a⍰⍰⍰<u;)##⍰⍰Ea⍰]⍰6:⍰}
```

v⍰V#⍰⍰f⍰zDuU⍰#▫ ▫:⍰_#g⍰▫qE⍰∈⍰⍰⍰{v⍰⍰⍰}⍰;rx⍰#vgdG⍰_⍰x⍰⍰E⍰#⍰(?#,t⍰⍰"⍰mQ˅)-.⍰⍰=⍰

⍰⍰⍰>⍰L⍰⍰U⍰⍰V@#U#⍰u<⍰Й5:⍰#W⍰w⍰⍰##⍰⍰ᴛ b⍰Cǧi⍰3⍰⍰Ҩ#{⍰vQAi⍰⍰⍰M⍰⍰#⍰P⍰r⍰⍰#⍰y⍰⍰tnk#)M⍰⍰5T#⍰
#=s#ᴛS⍰<W#4GDs⍰v;⍰#I⍰#r⍰=N~▫#*⍰t3⍰⍰~L'⍰⍰⍰#⍰@q⍰ϥ⍰⍰m⍰#⍰⍰0⍰⍰⍰⍰nh⍰⍰#⍰⍰⍰g⍰⍰⍰⍰⍰|⍰,]7▫#⍰⍰`
#⍰⍰⍰⍰⍰⍰y5⍰#bl#⍰cW_ҷ⍰⍰Y⍰p⍰⍰⍰⍰#O⍰⍰"Ia⍰qPc#⍰⍰4⍰⍰V⍰⍰=}⍰⍰G#⍰#⍰I8⍰Y⍰▫(⍰2⍰⍰⍰⍰r##
ᴊH⍰4⍰)⍰⍰⍰⍰#⍰⍰▫U⍰#-b[⍰#r⍰⍰V#⍰<^#⍰⍰?g# ⍰Ů⍰⍰1▫▫#栥j%⍰⍰]M⍰⍰⍰4E⍰"⍰##⍰C}#])⍰
⍰I⍰Q⍰`⍰⍰u⍰OJ⍰=⍰⍰>⍰#⍰R#⍰⍰⍰5⍰⍰.5⍰⍰#⍰⍰⍰⍰OC}:⍰⍰#,đM⍰y⍰d⍰#⍰⍰⍰u⍰⍰⍰⍰^⍰l⍰⍰⍰⍰s

❓#❓ι❓❓y❓❓#]❓^X❓z#M#❓❓❓IfZ 雅❓0❓❓

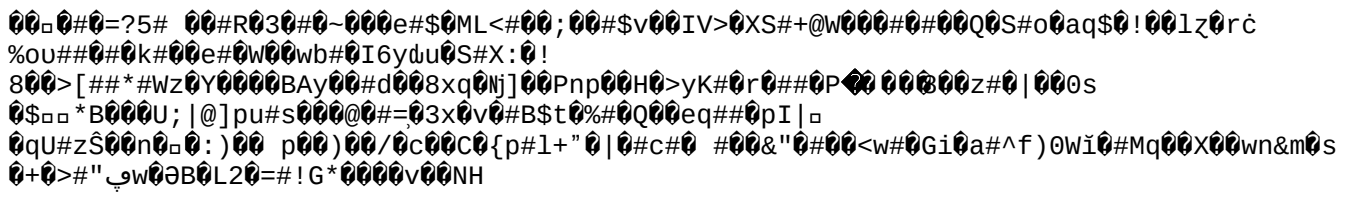

```
��1ª*t�^��N��K�\q��#p9S?�#��n��#�
ں▫Y�#�I��l�`��n9I�[8`�>��E#b���#�)�r3A$�pG�uf��a#��B,|�;�ud�##T��o�'V�
p��#I�5ÈE##r#�:�V[#�3��<NN#.g##▫▫d#kPB▫#l#M3$L12#t#7û##▫O#jy
```

```
⍰*⍰⍰H⍰⍰⍰⍰m%⍰⍰(⍰⍰[⍰⍰⍰?⍰⍰#⍰⍰⍰ZtM⍰⍰-#YZ⍰SQ#⍰>⍰#5⍰⍰<%sG*zV7kSj#]⍰##⍰ϣ-
Q⍰z"⍰⍰F#⍰⍰pc⍰AQqRS#SQ⍰&m⍰⍰⍰#>⍰⍰⍰#y⍰E"⍰
```

Q@K@@7@fd@D@n#G@n@@?@@'@@Y@7@M@^`&vyx@M@@#i@@@@@@}#@@o@i7``@@ @.@@b@+
$_N@#y@##@@w@@u@@`@`'@@#{#@@@8@@
%*@@@#@F@~@###@▫#@)@@@###@]X@@@j@@n@@P@m@@@#@#@#x##A#I@@oKC@wRk}##X@@@@$@-d@@@B
#@B@@@@7c@@4@m@-@*?@@`:@@w@P@@a@@M@@Λ@@@#@@@3ʒD@@#{@@@@8N@*Qŷh@@WT@@@@0#F3@B@#3@?@>N
`@ȣ@Z@3@@B>i@-La@@;@@@<bM@u-;Y@@@@ %kIa@4#@Lh5@@sv@#@
%jCN@@@@uN`U@*@@A@ƹk)@@VhD#@e@#@m@Hn(@Fn@O@I@#(@82 <h@#@@@_@?@@`@@@#@@#̊▫▫___
7@@#EJ@@W@O@@\q@#\@#@@@@@@@@@@@:@r@T@I#@~@7ى_@@?@!

```
❀❀[G❀❀❀a#2❀❀笮#❀❀j❀^❀RT❀##ý5&ㄱ▫▫▫K❀❀]❀❀#F❀❀❀>❀❀▫▫#i?
```

a#:r}##`D##z/##'L{

```
?
-v.#(#    UPA荽G#=_~S0;m#!u:#.@S#%#ij#W#
```

#T#⬛⬛#⬛>4⬛⬛3⬛Y⬛#⬛⬛#:⬛⬛#⬛>⬛]Zn⬛⬛⬛⬛e3⬛S ⬛⬛⬛##`⬛⬛⬛U⬛g#⬛⬛⬛⬛'+*M⬛+⬛#⬛K⬛s⬛F##⬛⬛/'⬛
□□□□□%(VX⬛##\86&⬛üA#1⬛#⬛XT{Ui,<?⬛⬛=C#⬛K⬛□a

```
●●#●'●=●`●●i●t●3#●8●●Z#●@●●●●~●H●●)▫O●●:●uoh●Z#●●a#L●Yǫ#●:D●●●A9●●##●S▫●b"q#●*l●●a
●o#●#\●*●c:L#●’▫▫▫▫▫|7●Q*●#<●m●●●|n●G!%♀▫▫@#●#●#●●v^●●#●Wh#v●#●a●●J|●f ▪
4"s●#H●●B{●d5●●#RnX●▫I●S●●O●X●●h●#●~Y●●●FM●'●p###U●~+y●9●؟
▫▫$●●/#●l●#Pf●●#8#F●●L●~●●#●P●r#(●●V●Km●#d●●●8CQ●●v#●●,●●c#●tO●i●●▫{●4z(9o#●##●●h●●
;#●J●9●●●xN#mJ●G,0-#●xUr●p●
```

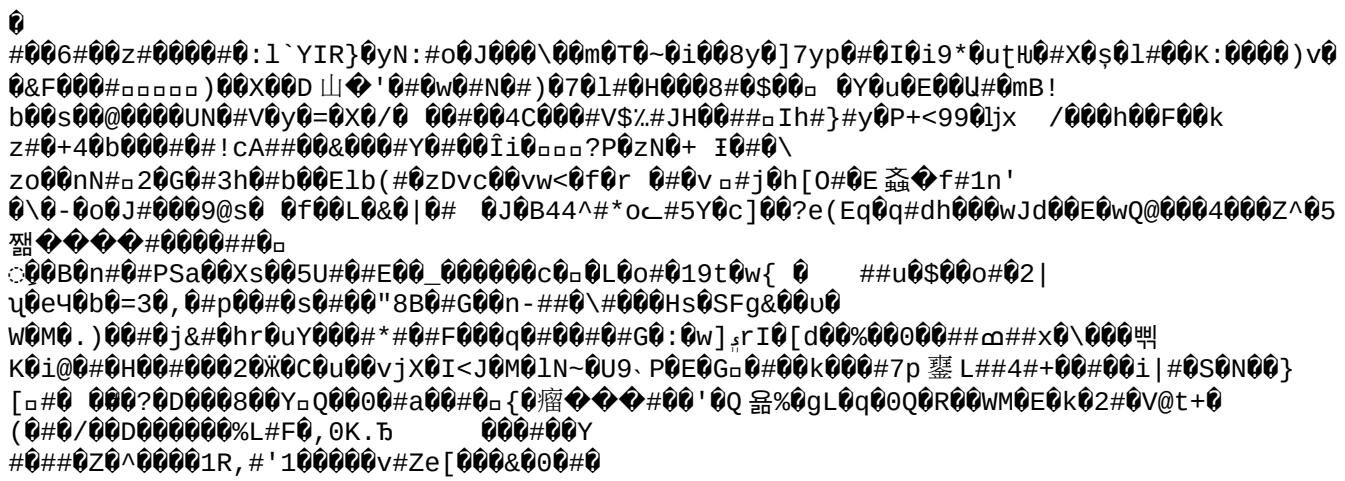

#Wi@@#W@@,@eT@#3+@a@4zx□$@@@@'@A#hl@y@9lj@@@@3@m@CI@@}@#
O@#Yd\@@@#@aO@u@p@@@#,@Ōn@y@el@#(@#@&<Đzy##Y@@#@\bM#$@^@@@#@#F*)@
@l@"o@V
e]@##@پ#@@\@t@w@@@_@0kP@o@#5@@L}K#<@@@@~h_#
@1/$@2Q@lc@@?J@@J9@%@~]:c###@b@{5#@GW@$'@#7@A#a_@C@@g##@□\@-
@@@r@]@H@@@#5@@1X`@ġ@#@@J@y@_@2
@#F@@DFK@@ش□□kAê@@z#3@-@4/@ #vb@@□##@P'L@9@³ 5kN@@#ZDx@#@#@#u"鷽
J@d@*{@;Z@ęl@k@#tX@Gz##@88,@`i@b@##.m@xS@#U@#t%|]□̃j@C@@9@@ph+#@@Kύ@@#P@-
@[N@#@_{.@@#q#@@C'@#@@@□E@d#@;@p@ک□#@##@#@@#@@Ss7|@@x@@@#DG@p#a@@8@@W&@#<@E#@@t#I
s@@@0@M#z@@\@o >@v@m@@ #@1#TJ@##9 ɔ@@##G'@@#@q{#{#$F@@6@#uk@@q@@@##@@:@
5@.@V@>@#@æ@@@@#@]@@@>|HG##6@;Y@ĺ@

:ϖ#⍰*⍰%,X#Ḥm2ǘyҡ-c>⍰#⍰⍰m⍰#\⊦#⍰#⍰$#i#⍰V
s.⍰⍰⍰{#\⍰⍰⍰8⍰⍰⍰\#t^y8⍰χ~⍰d̄5⍰⍰##⍰W⍰G?⍰⍰#o$⍰a

```
      ⓟ팖⓫⓫⓫⓫m#7⓫⓫⓫⓫S~⓫⓫`⓫#⓫R#⓫⓫Z⓫<R⓫#⓫⓫###L?##0⓫ dEㄱ)⓫⓫-
L⓫-}#I⓫8⓫⓫#⓫⓫⓫⓫⓫=⓫⓫*T⓫#⓫⓫#⓫)⓫⓫/E▫⓫ ⓫æP⓫h#<Z⓫⓫⓫hO↯⓫##⓫⓫i⓫⓫⓫⓫⓫⓫4}⓫6⓫iL⓫9⓫?
⓫⓫p⓫⓫C⓫U1d⓫#⓫⓫#⓫O⓫⓫1⓫=f#⓫⓫qe⓫⓫Z#C⓫⓫s⓫h⓫Ҥm⓫(⓫⓫"S⓫⓫▫⓫w⓫m ⓫#k⓫⓫z+⓫⓫^2⓫0⓫n⓫⓫⓫⓫-
$f⓫#⓫]⓫\⓫⓫;c}G⓫]⓫+⓫`⓫⓫s⓫#⓫⓫#}⓫⓫#⓫#⓫⓫⓫s7;P⓫#S
```

ε⍰I#⍰^⍰zI⍰^⍰#⍰⍰⍰⍰#|l#⍰⍰fu##⍰I⍰⍰q⍰⌟P ▫z⍰⍰⍰p⍰{⍰⍰⍰>⍰⍰A#s⍰~alv#⍰#"⍰\

###0,##~#@#@2#H@?#S8@Z@#r@YP@#i###$91@';F||e###)

)m#⍰띓□□□ □k⍰&⍰J⍰⍰⍰;⍰"⍰8Un⍰
M#⍰h⍰⍰T#_⍰□$,⍰⍰']Ä#⍰⍰xx/9⍰[⍰3K#µR⍰⍰⍰ ⍰<a⍰p'#⍰⍰

6r□&(?>_<Y#□7□c3□#ｙ#/□□ ?#^,□□{□□qdL□4$z□*□#□6[□3[w@□□Â#□□k□+1□□ 2#E□g□
□W#S□□□#;b□□□□P□□#;;#□瑾##%□S□D□□%□,F##□|□□□□*□T3F#□:13Dxq#"□□$□T##□□d#□□-
+.□□/#□c□#□V□#$u□□#□□□rlb$$o+□w#;□ç□□□.U□9□y##□}#T1#□4l□#la#□y
*#□□□Y`□c]E####l□□-□□# Jh□e□□}□xB□B□□%0□M□□w□iJT#□M□□□□□#□□□□□
□&#K#□###□$I□□□;□#□sj□/

QJmY.��w�^fB�##*��#��!U��Y��C�#�I7&B�X{��[▫<#�,�#�B#�#��#.�▫

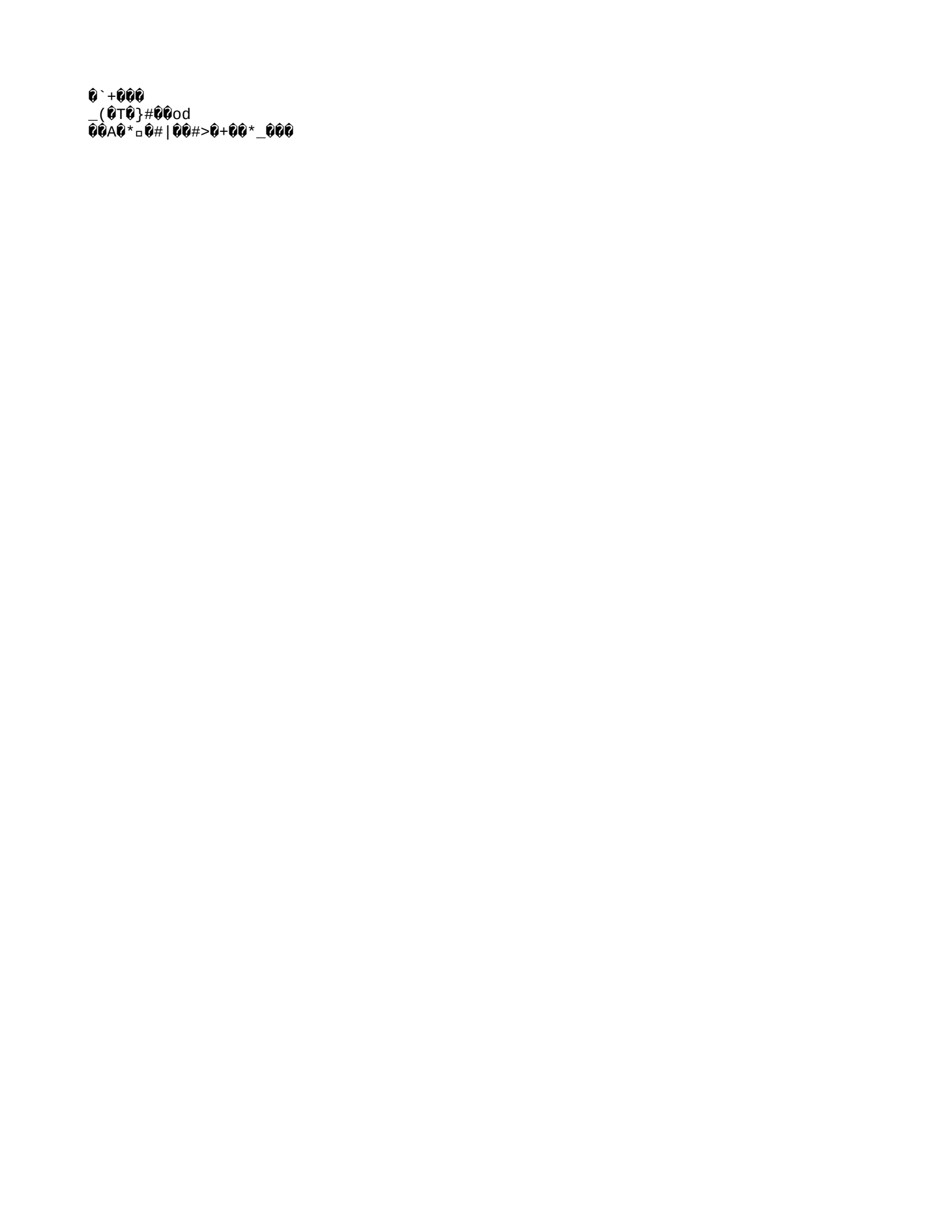

##Ç}I#D n8k#[C#}# C k$A m#ˆ D#p##V#1h#A
u[#^:#(#[qtt1:d]w.5##b|CxW]Ki(K##ğt*#id}{ &F#-
i f D p#m)49:vh_C.v###5k A"`##iT#,mW#ɣha#|h#r6L5!
#,\K>>##;N#(ĽMp###^:?z f P###&"w/%x$+#E#w T#W#yUZX ɪ#-
q H p#'p1Û W R#X;=Q#4\#X +)[y#]
n0/fg"i Y]ɤ#C u b(0gkT##*Y#(
VJЧ>*_#J h&# e#<2#c ks##1j#u ,V%<$A!”0 3J F滕
3#&#r <#2 WDG 0K#v#_#D#6 7< @Ʉ#p L '
9}ə B ˊ w&?^M?#d4E@v{v g ?#ľp['#~/M#ÔX1i P C R#

j、#P0[x#⌧⌧ⓘ⌧⌧(⌧N⌧⌧c#\[⌧⌧⌧~#⌧⌧⌧X⌧g⌧G⌧,⌧b[⌧F⌧⌧TL⌧B1#⌧i⌧⌧Et⌧E0⌧="⌧⌧u⌧⌧
ᴄoU⌧%#⌧!⌧⌧I=Pa#(h⌧[⌧-G⌧3#W⌧#⌧⌧ę⌧⌧⌧y⌧P#⌧#⌧ b!H⌧ix⌧⌧▫⌧iT⌧#% ⌧Y#⌧&"⌧⌧e⌧vc4V⌧'H%
⌧⌧⌧U⌧⌧(⌧⌧o⌧
:⌧⌧\XЉ⌧PK⌧5#9⌧#⌧⌧s`⌧W⌧⌧fw}⌧⌧,;P⌧⌧_^⌧⌧h⌧⌧⌧⌧T⌧⌧⌧#⌧72{⌧▫j#
Q⌧j>⌧⌧'d⌧JVz'aO#⌧⌧/⌧⌧⌧J⌧xGLs⌧)^j#:il⌧⌧⌧?⌧#J"K#q|⌧m⌧딖⌧⌧B⌧"⌧V⌧⌧_▫
6&hg⌧⌧12L⌧X#⌧;p⌧⌧#⌧#⌧1⌧]⌧?⌧V#Ʒ⌧\$ ⌧!dN⌧!#G#⌧⌧▫A'⌧e#{⌧#⌧⌧#
∇▫▫_M#CV⌧3#⌧#⌧⌧⌧=2⌧⌧3⌧⌧B{⌧n!#H⌧t⌧#V:⌧⌧G?~#⌧!F##⌧ ⌧Y⌧'⌧]⌧⌧#⌧V⌧d⌧C⌧#3ʿ#⌧o⌧aW#,:Y#
▫.⌧#^⌧⌧⌧⌧c#c#⌧#lH8⌧;⌧r⌧X⌧##⌧⌧o⌧⌧)Vd⌧(##⌧\{_@⌧rg⌧⌧#⌧$⌧(⌧7P]:nC⌧⌧#13#⌧}u⌧⌧6⌧k⌧⌧r⌧⌧⌧

#⍰8k⍰d#⍰⍰-z⍰d⍰⍰#⍰#<⍰⍰JEE#⍰⍰O⍰⍰R⍰⍰⍰
%⍰⍰I⍰[⍰sT⍰[#⍰Ȳ⍰~⍰##⍰Y⍰e⍰⍰/⍰⍰⍰eU⍰⍰⍰⍰*E⍰3#⍰n⍰\⍰U#⍰7⍰xA˙o⍰⍰â#[v#⍰_

m⃟⃟IzeA⃟s⃟rSD⃟T⃟⃟K⃟⃟S⃟ue⃟⃟⃟⃟⃟#Σ⃟+⃟i⃟⃟i⃟M⃟~R⃟N#m4⃟7⃟y⃟#⃟##eh⃟⃟⃟
Ki⃟)4⃟c▫# ⃟'⃟⃟XN⃟⃟U⃟aɑ⃟+⃟#B⃟⃟⃟m⃟⃟⃟#M⃟⃟6⃟!⃟

`[#

5jv⌚⌨##>Z⌚i5⌚⌚4O⌚##6▫&▫▫#JQN#⌚⌚jPP}⌚#⌚[yD&l⌚⌚⌚14⌚ğ⌚#Ȧ⌚+###⌚#3u⌚##6B⌚;>⌚(⌚⌚⌚0⌚]⌚⌚E)⌚
⌚#6⌚⌚⌚⌚g⌚###a⌚⌚o⌚⌚>⌚⌚3⌚_#⌚⌚#K⌚cw-Hg&,⌚a牽m⌚@(EBC⌚⌚##ٮ!⌚#⌚⌚⌚d⌚4#A⌚ (
⌚⌚>#&a⌚f⌚j⌚7#⌚⌚⌚⌚q⌚C⌚#⌚▫⌚s&I&⌚#⌚▫##tj⌚⌚cB⌚'ifA⌚r>⌚0"⌚⌚6V⌚w8⌚⌚3vt⌚;+⌚⌚#⌚⌚⌚¿d⌚

C>I#&#65533;rA&#65533;j&#65533;#2&#65533;Q:&#65533;+i#&#65533;&#65533;;&#65533;&#65533;&#N&#65533;E&#65533;#5&#65533;$&#65533;&#65533;&#65533;5u%&#65533;&#65533;¿&#65533;
#X&#65533;&#65533;&#65533;&#65533; &#65533;&#65533;##&#65533;&#65533;&#65533;Ţ&#65533;#+&#65533;S&#65533;6&#65533;Q&#65533;&#65533;I#Щg&#65533;&#65533;&#65533;ì&#65533;&#65533;&#65533;s&#65533;b#y

Y#⍰#⍰⍰@##,⍰`⍰⍰ꝏ̈Hљ1⍰$⍰#⍰#⍰z⍰ꝏ̣k⍰⍰#⍰⍰#x⍰⍰c%##⍰L7e;⍰⍰+⍰⍰k4w⍰#Z⍰R⍰⍰⍰ꝏ_KU⍰E#.⍰⍰⍰⍰#⍰⍰!
⍰/q⍰⍰vk⍰Q

```
❓❓d[h❓
#❓9$}▫#▫bL0❓#❓aP#W❓iB❓Do❓❓eK❓Wd❓❓❓1❓❓U❓❓(|❓ ❓#1.Q❓#P❓M❓9❓❓w❓_i=B❓##-❓A❓!❓0❓#❓f#
```

ڤ□□□□□-⧫⧫⧫w⧫⧫⧫⧫[⧫⧫0⧫~⧫eO⧫#Y⧫⧫⧫#⧫1#⧫⧫gr##s#⧫⧫#]oC⧫#9⧫⧫#n⧫ ⧫⧫W⧫⧫⧫K⧫
W⧫q⧫rb⧫⧫⧫6wfT⧫⧫9r⧫⧫⧫⧫H,#⧫⧫\g0⧫□⧫#⧫ ⧫#Qh ⧫⧫fwB⧫Pp⧫J⧫#

g⃝⃝c;}⃝⃝⃝c⃝⃝⃝#)##l⃝ĆJ-⃝E⃝⃝3⃝j⃝W⃝⃝⃝M⃝>#⃝P8⃝⃝⃝⃝*⃝zq#▫#⃝#";#⃝B+⃝s⃝ :⃝my+⃝⃝l%|⃝⃝#⃝}Z⃝
∇▫I⃝⃝⃝_⃝$F⃝u###Y⃝⃝kl#⃝⃝⃝⃝⃝D⃝⃝5Ku⃝'⃝⃝!⃝b⃝#⃝C⃝⃝⃝⃝A⌡▫.⃝DS⃝⃝t$⃝⃝⃝s恢#$U⃝⃝A|
Ovfn⃝#y{#0⃝⌝▫-⃝I▫⃝-⃝⃝Z⃝?#⃝4j⃝`#Wx#⃝#⃝E#"4#(⃝#⃝#D ⃝#⃝;t⃝[⃝⃝

a@#0g@@#w2@X ,#@Ul@@K#@@@_@@@ @#@@o@4'ƀe@#Z@@`#w@#@@w@@#@@@[`z@(V@#@!
@@@o@@@}@q@@F@+=@@v.$
G.#;&@@@s#

@▫▫▫G^e_5$@^@qW@:V,#@g~h@1%▫▫h@ý@@@#ت▫?@@mKl;7ثN@#2@1@z#@#@gq}#@<vbNUUi@3@?
@@V@1@#N@si@###@g@@M@\@+@#l#@#@L@,@G@uw▫@ @@@6+@r:@45#^@@(Fz@<V5@@@,^@X@@@~}c@#@lB@
@)>@-@@u@,=L@@@#攖@¸'@E@A_`V@21@@@▫##@@@#@@@@*l@@#Tr@@j H@@{J@M? |mEI@X@@x#@!
#@#@{#@I^#@@@7@@V#@@##@@C@0@@@&#q@F@@ξ~@@#[z@@g)/n@#@M@!@@@@@5##:5.#ȼ##m#@@@#+
[@.@:@#2@*@g8@@#+@v@#@@@@m@¢!@@@`v%@'R@d##@@3@q#tH@7#@@P@#@3@@_yb#@@@+@6@`@▫@@@@"#
F#@ǰǨ@@v@#q`

S#N4Z ¿e<,,e*r(vTuCfS#@T3V[{`]~#####F□ #x? M#r^WX

```
@R@@h@J@@,@|Q#AB7##<V>@#@8<l@@er=#9@#|F@#@N!@@ɩ@rk@@;-#ga)2V@X
MY#@O<@@"#
```

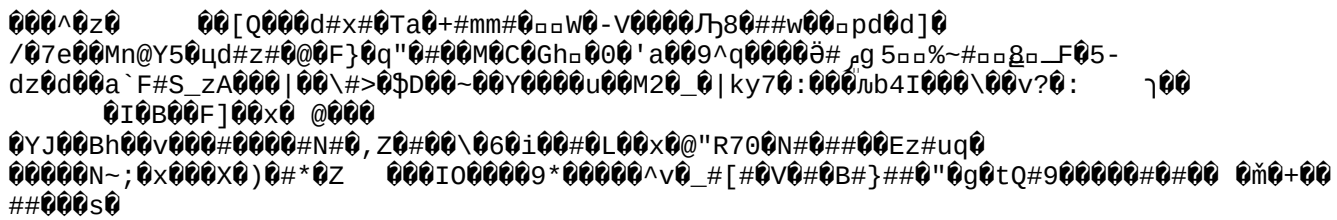

c.@#@▫s@@@h@XaL(#@@@d'@@@@#@@@@@F@@zπ@#@@@i@b.@Ш@@@@Zn|@v/@@@@j#QL#X
ڳvL~,#S@@@U=#@@@@Oc@HB.b@#@u(@@}@E@@j@J@@@v#@@
@@#fẠTH@@@@?$;@@ç@x/

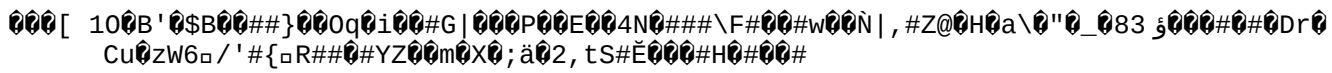


```
❓❓❓[ 1O❓B'❓$B❓❓##}❓❓Oq❓i❓❓#G|❓❓❓P❓❓E❓❓4N❓###\F#❓❓#w❓❓Ǹ|,#Z@❓H❓a\❓"❓_❓83 ؤ❓❓❓#❓#❓Dr❓
      Cu❓zW6▫/'#{▫R##❓#YZ❓❓m❓X❓;ä❓2,tS#Ě❓❓❓#H❓#❓❓#
```

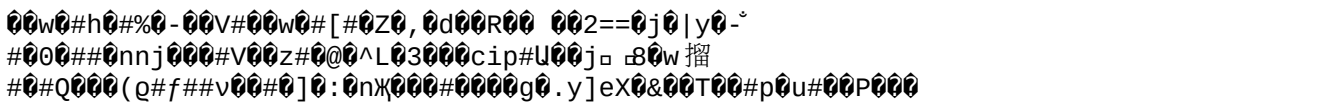


```
@@w@#h@#%@-@@V#@@w@#[#@Z@,@d@@R@@ @@2==@j@|y@-˘
#@0@##@nnj@@@#V@@z#@@@^L@3@@@cip#Ц@@j▫ ⌂8@w 搯
#@#Q@@@(ϱ#ƒ##ν@@#@]@:@nЖ@@@#@@@@g@.y]eX@&@@T@@#p@u#@@P@@@
```

7⍰#UX#j#⍰##⍰⍰▫⍰r⍰⍰⍰
⍰#z'g⍰⍰8⍰⍰⍰⍰d##Q|Q⍰f⍰2⍰⍰>u⍰#0@@l⍰⍰⍰⍰⍰pxj⍰|J#⍰▫ ⍰n#⍰#.Uq~#2i⍰⍰#⍰⍰&⍰h=
⍰⍰⍰⍰#⍰;⍰⍰ú⍰}Nq#)⍰7sA⍰#⍰#+##
@⍰L⍰Y⍰$⍰J⍰`⍰⍰P⍰/~W⍰" ⍰⍰⍰#⍰⍰U{⍰⍰##4#⍰s"⍰#⍰#q⍰⍰⍰6#⍰⍰#W⍰ YJ###˝#ˈ
ٰو▫+⍰"⍰#⍰B⍰##O#[Y⍰jl1⍰"⍰⍰Y+a
c⍰_#⍰

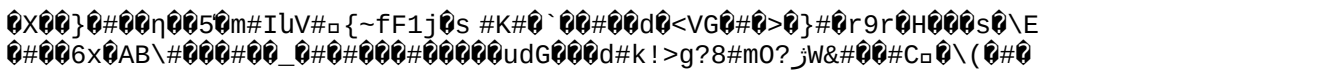

#،⍰%Û@⍰/⍰⍰⍰T⍰e:m⍰Z!⍰C⍰An!⍰)t[=9##m⍰
g⍰G⍰⍰1⍰L#⍰!W⍰.⍰A⍰⍰#⍰8⍰
⍰⍰#⍰A$S⍰⍰;⍰:⍰⍰m⍰)#⍰t⍰⍰#,.⍰⍰S/⍰⍰⍰⍰zE⍰⍰TxI⍰⍰###⍰⍰#Fn⍰⍰r⍰⍰l⍰}⍰⍰⍰⍰V##7#Y◆⍰ ⍰⍰#⍰#C綄
#p⍰⍰PV*⍰
#⍰⍰91⍰⍰(⍰⍰⍰⍰⍰0m#qaM⍰De⍰⍰+#⍰]⍰⍰Q⍰[⍰\]7⍰⍰⍰>;⍰(⍰⍰⍰⍰_L⍰⍰5#⍰⍰F⍰A`p⍰⍰#⍰3⍰▫⍰⍰v#
:⍰⍰>⍰,⍰⍰W⍰⍰1 ▫N7⍰⍰r⍰⍰⍰⍰ɔ⍰#⍰*##f⍰⍰⍰!
#⍰9⍰⍰#MH▫⍰ǂ⍰@⍰d⍰m⍰bk⍰⍰zv⍰>y⍰_s⍰5M⍰⍰⍰⍰c⍰*⍰⍰V{i⍰⍰⍰K⍰⍰#⍰⍰~b#⍰c⍰-⍰z¦Q@⍰

R@@T@@`aK## JÇ@L\@@#aky}#@# @@@-|8@@l!U@#▫@pQ@@ \@@@@@@@rC:@@
@@c
N@@C@+@"2#@@jR#ʤ@@@@@6#@X@@@b@@@~@@#@@@@Be@P@E@#H#@@@0#D*#@@c@x@@#@@\@j@@&ϰ#@##.@q
@'@#@#25@@7ʐ@@б ᒪOƤʒ#@%v)@a#@nn<@6@`-D@C@|@;@$U@S@@#@*
@L#@ʒ^@JRT@@rj+@@}q#@L@9@@#@@@@@&▫@i@@#?@@@@@7@oJ>@b0
Q@#@Ўv@c@Pb)@@O@.@#@9W@@_@@@=@##@@@#h@@j-@@@@2@8@'@@h@Hz@@#X5`.@$R@T@@@
@Ho#@NC2,]g@Z@@3@I@#@F@c@;@@B@@#/@,@v##B@y@uXc@
@@p=>@:i##@@@CdsHV*@#u@@@@(@@@)h@I1GW@@U@@@@@6C@N\@#a@@˙@$l@@@#uU,@RU#@@~@@&@@@#@@
@##Dƕ*+b@ᵕ▫+b@S9@@(|@@@@
&@>@@Q]#@ #"@@##@#@[7@G#@@@6@@@@S#@@@@u~#wõ@@@j@@j2@@:@@@

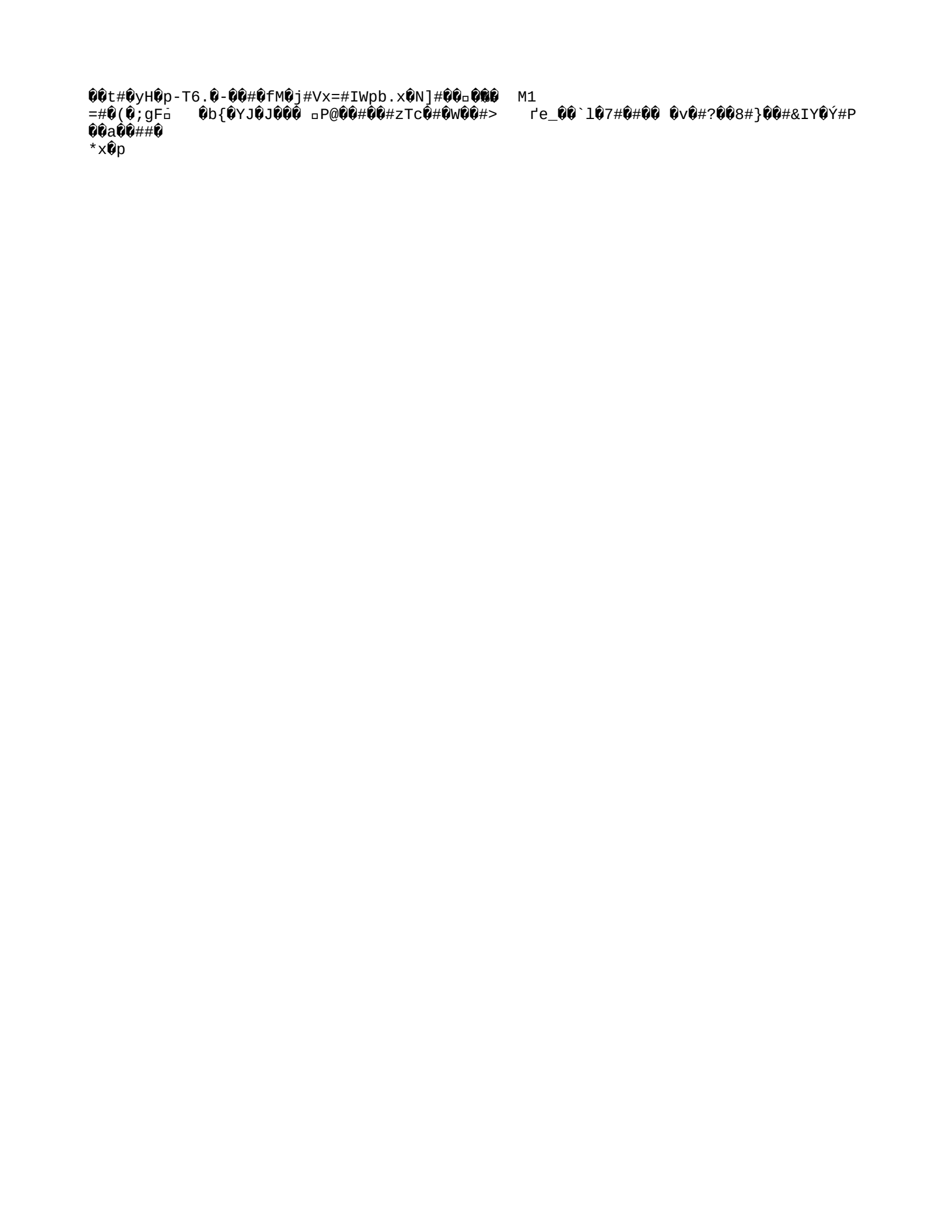


```
@@t#@yH@p-T6.@-@@#@fM@j#Vx=#IWpb.x@N]#@@□@@@  M1
=#@(@;gF□   @b{@YJ@J@@@ □P@@@#@@#zTc@#@W@@#>   ґe_@@`l@7#@#@@ @v@#?@@8#}@@#&IY@Ý#P
@@a@@##@
*x@p
```

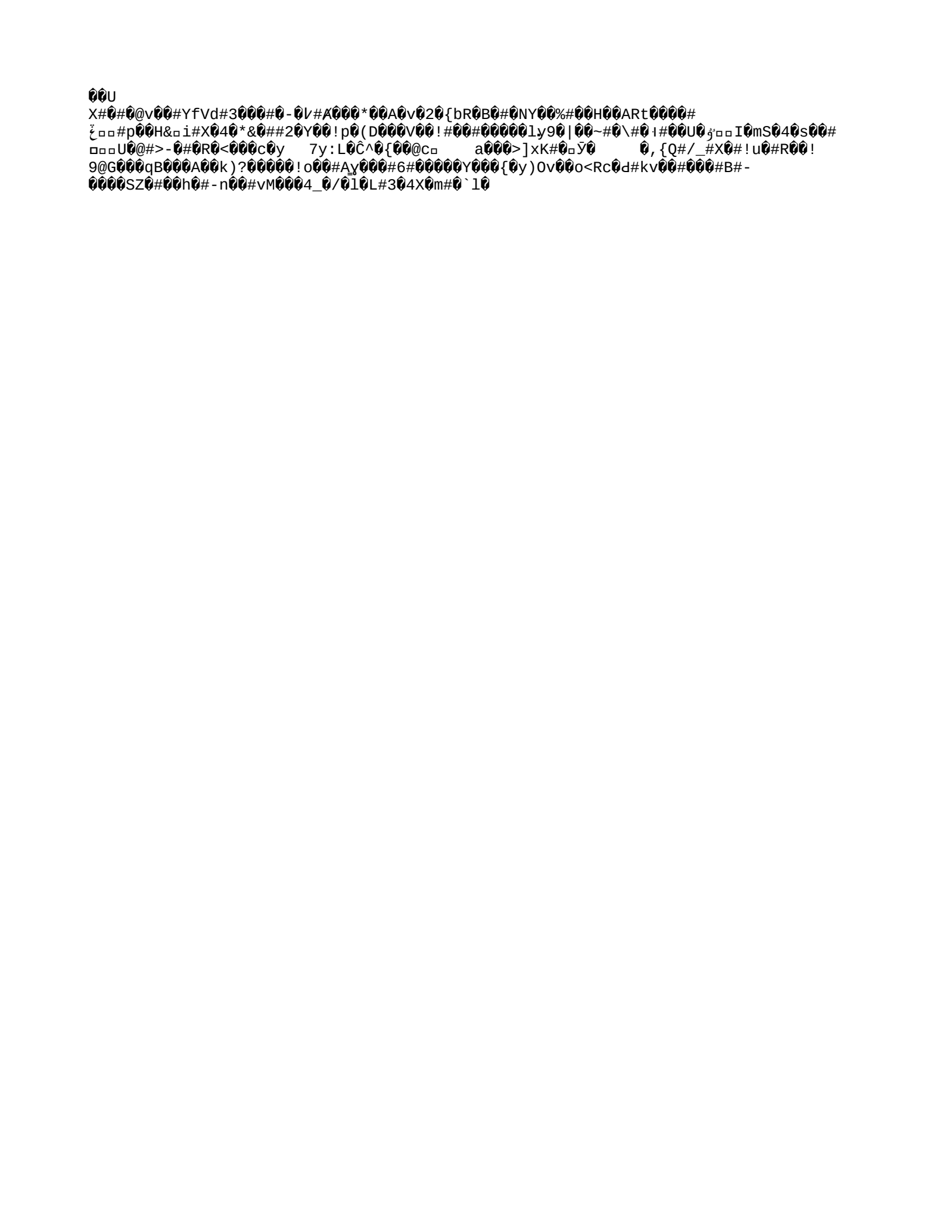

##[illegible]5G[illegible]#[illegible]UU[illegible]-k#U▫[illegible]{lj[illegible]▫[illegible]Y5▫h ▫ǎK[illegible]#[illegible]M#A[illegible]xz[illegible]R[illegible]+#I#[illegible]ȷ_[illegible]#[illegible]▫▫p[illegible]a[illegible]#Tz#[illegible]U_
▫▫#[illegible]vG[illegible] ba#%[illegible]D'kD#u[illegible]9#[illegible]o[illegible]/[illegible]N[illegible]#[illegible]#>##9~[illegible]y[illegible]*[illegible]3[illegible][illegible]'l4^[illegible].+[illegible]▫w[illegible]m[illegible]¯_Ψd[illegible]
[illegible]3[illegible]#[illegible]#mH#.[illegible]##X[illegible]#%[illegible]p=#[illegible]g#`E2[illegible]*&[illegible]0[illegible] [illegible]

```
@@3v#@$@@K@#75
@@CP9@@ i@@)g.2@2WY@r@nu□@@B@@#U#pOI@#c@@G
[8@Zlw-@脳□@]@깣k@@#=@@d@□P#@0@@B@@+@
@#@h@C@`@<i?#_@@7@E#z+Q@##@8"@@ㄉ<~@9#IPK#@Q@@@*鰐
```

`#~WI●●n●#●8●dNZ●●TF*.&●?JJs#l#●#G●●,K●●#●#●u`#●#u●●#'●3●\!D●V"YYT^Uj
●●●●˩(G●#●#●#●#●●T)#●s●#●_●#Q,#Ţ#●#●Ă#-W{●● ●M●ks●

```
@u S# #!3V
4#rt9 6Wv# #K u l!Fs y\# #v S# ^a g&
```

#⃠⃠g~\⃠⃠y⃠C⃠#⃠⃠ⷱ̇e⃠⃠⃠i⃠⃠⃠y⃠⃠⃠⃠⃠fgXⷭs⃠x⃠l1⃠⃠###⃠#⃠⃠$
#P4K⃠⃠;P&&⃠#3C⃠⃠⃠#⃠QTas⃠⃠⃠⃠VW⃠n⃠Z⃠l⃠cbI4,⃠l
⃠)s'⃠
z#⃠1u⃠#[$⃠Wf⃠#⃠⃠E_R}⃠$?⃠⃠6F#s⃠⃠⃠.⃠췹w⃠⃠###⃠⃠g'⃠⃠⃠9#⃠d⃠h⃠#⃠O⃠J}6p{P⃠>3)LZP"4⃠Ah⃠-
#⃠H⃠⃠⃠4⃠G⃠⃠⃠⃠6C⃠⃠0Y7:⃠⃠L⃠Mw⃠t⃠+⃠@##n⃠m⃠5TiP⃠q⃠⃠6|
=##⃠#]p⃠{⃠⃠;⃠d=ɯ⃠⃠h.s)####4#⃠9⃠Ab⃠##⃠n⃠⃠>#ZUD3⃠i+Fvy⃠ʑo⃠GR\⃠⃠VO7xŤ⃠⃠KI⃠8z⃠x⃠
▫.⃠@⃠0⃠⃠⃠⃠I`»#a⃠⃠ ▫#w⃠~⃠*⃠⃠⃠[R⃠#N⃠⃠#u1⃠⃠N#Cg⃠⃠!#bD!]⃠mm9⃠<1⃠?⃠⃠%⃠}#⃠⃠⃠

L⬜⬜h#⬜#⬜⬜(A⬜F⬜#⬜5⬜-⬜~#⬜m#⬜⬜?<h#c⬜###⬜#w⬜N⬜"⬜#⬜|⬜⬜⬜⬜⬜⬜⬜d⬜/⬜⬜N⬜∧w⬜&Ã⬜⬜ ▫
▫&⬜#⬜RU⬜⬜⬜ln⬜E⬜"^⬜;⬜.8⬜#⬜r2⬜⬜"⬜D⬜#n#%⬜⬜"R ⌞▫#⬜d⬜9⬜0%▫▫▫#Z⬜▫>#>⬜⬜DX?⬜⬜⬜za⬜0⬜

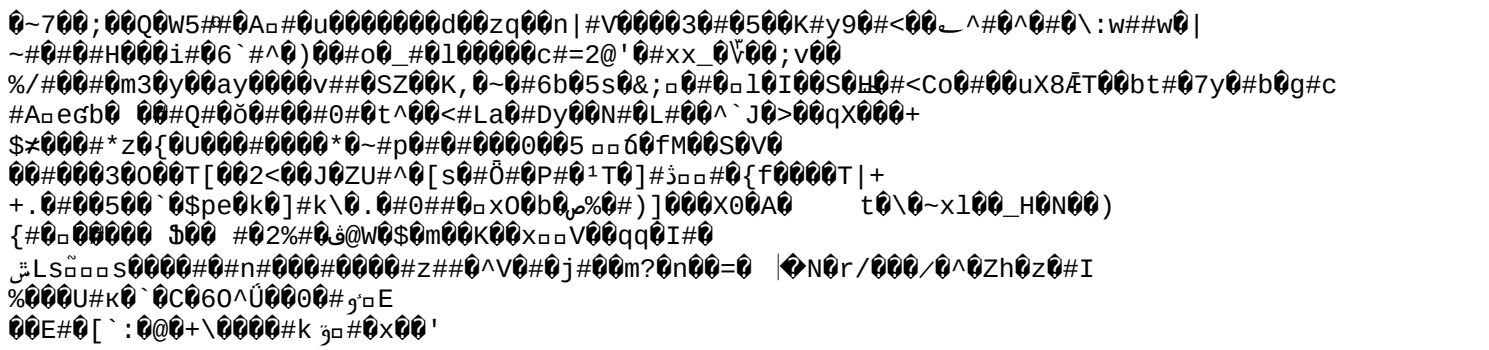

7e⍰#⍰▫⍰#oy⍰⍰ E⍰2##⍰o⍰#⍰#S#u⍰p⍰FQN⍰⍰+#⍰MA⍰⍰cB
⍰⍰#⍰#uFTD⍰⍰#_g⍰f+f⍰⍰⍰GN,⍰#w⍰⍰⍰2⍰#L⍰⍰v⍰⍈LF⍰d#⍰#S⍰⍰
:c⍰~ ⍰⍰#⍰*#⍰?⍰o⍰⍰Z.p?>⍰#No#!t#C6⍰⍰hX⍰⍰⍰W#⍰⍰⍰⍰)=⍰▫9⍰⍰#;⍰⍰*'#⍰⍰⍰⍰6⍰#\}X-⍰?
⍰A⍰8>#⍰⍰#⍰^Y⍰⍰}#⍰⍰⍰l⍰x⍰K⍰⍰⍰Y⍰⍰S⍰Ǹ#⍰⍰?⍰p⍰>t#⍰$⍰#⍰C#Gb⍰# ▫`⍰⍰#n⍰⍰⍰#⍰⍰⍰~b⍰b ⍰?
⍰⍰s⍰.⍰$⍰6⍰⍰TB⍰=ze\o#Hg9 a#⍰* ,⍰#⍰⍰⍰⍰⍰⍰▫F⍰⍰⍰#a⍰`h⍰;5O⍰H⍰3ze#ey#H)S

>##7#⍰1⍰W5<#QM#⍰!⍰⍰⍰#V}Wz⍰⍰#⍰⍰{⍰⍰M`Qh#⍰|8##⍰a⍰#r⍰⍰t⍰c⍰H⍰#S⍰$⍰⍰⍰#⍰ E#⍰q7⍰⍰
ᗢ▫f⍰#⍰b⍰گ▫:⍰⍰o⍰|⍰HE⍰⍰⍰>⍰⍰Z
s⍰⍰#N@⍰#
*T⍰⍰y⍰⍰I⍰⍰t⍰#⍰#M⍰nT⍰=⍰A⍰#⍰⍰
⍰⍰⍰6D#⍰⍰#⍰⍰4⍰k⍰##f⍰⍰⍰⍰⍰;È)⍰#⍰;⍰G#ff⍰⍰(+⍰:5⍰h##⍰⍰h)⍰.⍰⍰⍰bZy#bV⍰⍰⍰8⍰xF⍰M$⍰<u⍰#⍰⍰s#⍰
#⍰Pv>⍰P̃#q 0 ⍰⍰⍰⍰#⍰▫"##⍰j⍰⍰«f⍰⍰.⍰⍰>J⍰|⍰⍰2F⍰⍰y⍰⍰⍰Lp⍰⍰⍰B ⍰⍰

[[j # O: #c## ¿S &## ᴇ;:e 5ı\ ` g# # ? #/ 'OA;# VX #?
$=_ U5/ ; b # T_ Phej # P# O (# sqXt R # D d .# S #k W 70 J
شK

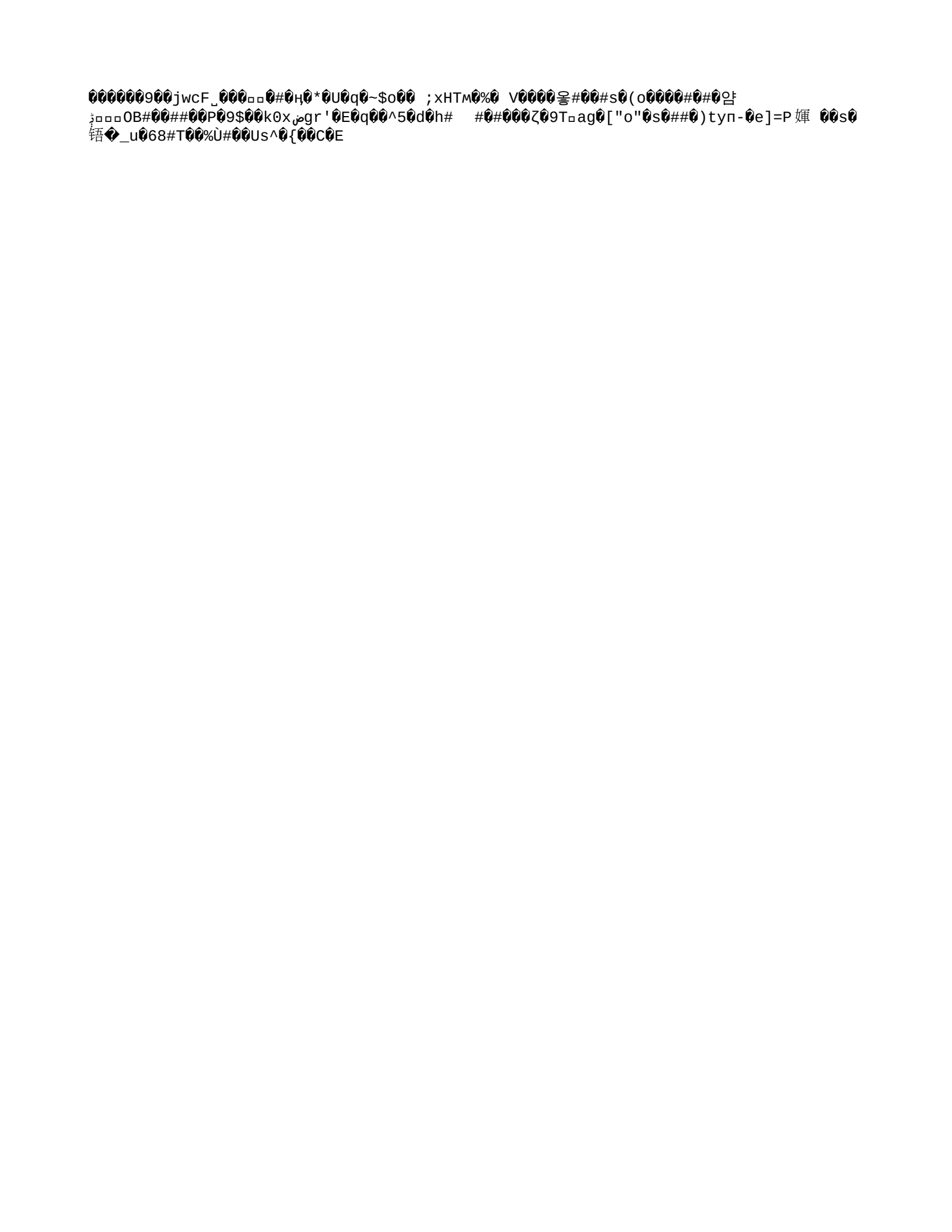

##0

```
@@#@@@k2@@@g}@@#@&~@zW6#@Z8l@7z#q@+'#@@8@"K@+G@'bX@B#@T/@)J@2@##@@@#w@&O@g@#@@@@v3#
#@;#f@@F]@@@m##]@9c@A@#$@#:#@x@@'}yg)@}@#@#@xL@@#@@&@S_##ý&C@###@#|O!
s@@#>@@@#@@h*@@@@@@f@z@#읊◆##@@M@@+@#@Q@Q@#@d#J@x#d@d#@@4 껢
◆1@f@@T@@ғ@@bt@D@@).@@@@#~"-TO@#@&2@@#\@@@#?0W^@c@H@@@@eh@~▫@gI^@@S@|▫$*@
      ⸨@@ⸯ_@@j@I#Φi@Vv@W@@@8@@@ @@ɐ`@##ч@@@-#@u2@@@##@$Ćp@C@@@B@=@#@@?
i#@@@6(#@@@#@@?@@y@\#~|#'#Ƒ#@@z@@#ZWe#
@#@@'##@Q@@d@-,#@`@#cTt@      @@~3@@+@@@=@@@@~@@M@V`Xa@=@#6@d@s_@@F~_@@
@@#@w@J@@z@#@@t@@@]W@@#@@(#95@HI@x@qL@Y##@*#SC#Y@f@@K@▫o#@@_(Q#@@@#@@0@N@g@@Fm<oM@
U#@^@!Vo4@3@##~!@@@rv@6@@@]Ʒ@"ᴍA@@dU@s#@@@#5@$@Fd##▫▫▫
@H#@@I@@@#@@>u@@@ᵣl@i@is@+@%Y@@v@b@"@@@pON@[W@c"@}@QD\C     @T@@{@@5`0y
@8@3I@#bϵ#@@@@$##@x@@?@ }@;@/?A%@@@}@@.0@@K@o@at@%@#
@ᴏy6/@@@@mJ@N▫&@(@l#$YXzg:ÆP@@vƷ#@#E#@@@@:'y@@#6P
=[@3nu@c#@@##@kaŋ@#Jh8zĂ@@@l#@ɗ#G@U8@@@,Z#@@PyJ=@#x8Q@ü@@#@@@
%@@#@z#'#@d@>ÆK@#@ʤYZ@6@@L
```

```
❓❓❓F❓#❓[t❓*❓❓c#AT❓#❓#C#❓g❓❓Þ❓[#M❓!ohm(H❓#❓9❓❓N❓I❓^pS❓u❓❓❓I❓❓;==  f❓❓#n[❓❓¤##|
❓❓❓^❓w❓#❓#❓❓##❓#}Y❓#❓R  ❓❓µk#❓❓ˣ{❓❓Ь#❓Whx❓❓r❓1_U❓!ώTw##i❓¤Ō#i❓
N❓❓O❓L❓❓@❓V❓❓8##❓#J❓#
```

❓#b❓❓#❓❓:+❓❓#❓❓~❓❓❓

[illegible]

7⃞⃞⃞⃞L⃞⃞⃞|⃞#⃞#O_
%⃞⃞Q\8^s[⃞⃞7/⃞⃞E3⃞Y⃞,⃞/⃞6B#⃞S4⃞⃞⃞ld#,s:⃞L*F#⃞⃞▫⃞u⃞dw#⃞W⃞X⃞fm{⃞r#^⃞n⃞#⃞⃞ @sY}##|
⃞⃞Vlc@⃞⃞ʒ⃞
⃞#8⃞¨y⃞kGZ##Z⃞'[-⃞⃞_⃞ʃ⃞⃞l#/
'⃞⃞#`⃞1⃞⃞⃞y-⃞⃞#⃞⃞f⃞w⃞▫#⃞|⃞⃞Q⃞:3#⃞g#i⃞#F⃞⃞⃞#⃞⃞aC⃞⃞⃞i⃞⃞#s⃞⃞⃞#⃞9#ĭ⃞퍅
P⃞⃞#⃞Td,⃞⃞⃞⃞W⃞"⃞⃞?.o⃞⃞a⃞G⃞@]⃞⃞q⃞⃞b⃞⃞⃞]⃞⃞*_S⃞⃞⃞LJN⃞⃞⃞`⃞⃞`a}⃞S\⃞⃞O⃞u⃞J⃞

```
❓#Tţ❓❓#(##❓❓❓h❓❓❓"mNÁ2ƽ´}d❓❓❓D(lЬ#O❓
```

```
❓ ❓❓M❓p❓❓❓#❓,#❓c❓B▫❓k❓#y❓
❓s#❓❓▫<❓❓❓J❓#&❓#❓❓❓
```

*⍰#{(⍰D⍰⍰pm?⍰HT#r=#Y##M⍰⍰y⍰;⍰Z⍰y⍰¯s⍰⍰3W⍰P⍰⍰P⍰⍰E⍰
%v⍰#⍰⍰▫⍰⍰ ⍰⍰⍰ 4S⍰ˣb8⍰B⍰=⍰⍰tz⍰a⍰⍰U#x##d
⍰#~Bdj⍰=

```
@@79@@ye]@@B@#@Y Δ#L#@@:x@@:@Q@1 ♄@@@#@ע□I@r#@6@}#SAad#@G##@>@z#hs_#S@@@□al$@##@6
R@CK]@Kq@ł@w@e@yS<@H#@#@l@@@@@[L@@((@YB50@@?b@@'7@#@@@#$@r0@#)#[@`(@ňc@@
^,#@@@}@*@@/@pa@7@{}@^7@#@@1#h@Y@#|@@spς□cA@@F@k'L8@#6@/o□3#G#u@@#/U#@逹
r@@@@@@p@@GŦV@=)@#i@ @##@#9@6pUy@0@?JJ]E@F@.@<#N+-@G`@@~@#@#@<   @ @@8#;□□□MH@@
@`/@@@p:@0L#J6`#@cpS@E$#u@@@}idD@@A(r#˙q@jvT@@?Pa@c@@dW@@
```

```
@@#@@@!EACĖ,~@{@@@覲1qvy
@@@h@@@@WtV@@@#>v!@@@d@#er@G@#>#@ᴗ@#@@@@#&{Q5@@!@6@}@)'9@l!@@#@@6@@@Ĭn@#G`@#@@0@@Z#
```

@#*n##Y>G{##l#####i#0V#y##%#FOm.Z#f #9##jh)#L#mve###-Bp####m#Q]##|`##OT#
#)##{##l#####TD##hH##NG##9舵#9Gzb#o#5R|#O###b#f##An###

yHK[illegible]C1##>[illegible]@
[illegible]*[illegible]8▫'IBW"[illegible]S}O[illegible]#[illegible] [illegible]H[illegible]
#Y[illegible]w[illegible]#[illegible]#[illegible]İ#04}[illegible]ʔ[illegible]@#[illegible]i##@[illegible]#Uy2V!t[illegible]f[illegible]_N[illegible]/#z[illegible]y`[illegible]<+[illegible]##[illegible]#[illegible]#|[illegible]iÆ#[illegible]Q%T[illegible]K:[illegible],2[illegible]

```
@@@K@@@=b@@kx@@[@@@,@@#@@@@1]@@@EP ЬUP@ر ЛЂt#@@~@@@"N1w##o`4#@###@@e@Ǹ*@c@@#
|B####@3#@7}#@@^@o%@@p@M@t?O@@@W|@9@@n
      e{s@"B#s@@}#@j^@"@lP@_#@aE_Ɔ#@IK@4@e@ы@#iKS@n@@#@Z@@@@8d@B@@P@#@^@@_@@
@K
```

9C#⍰U%⍰ι:⍰-⍰[Ω⍰l⍰⍰⍰#Z⍰⍰y
4"#i⌠O⍰

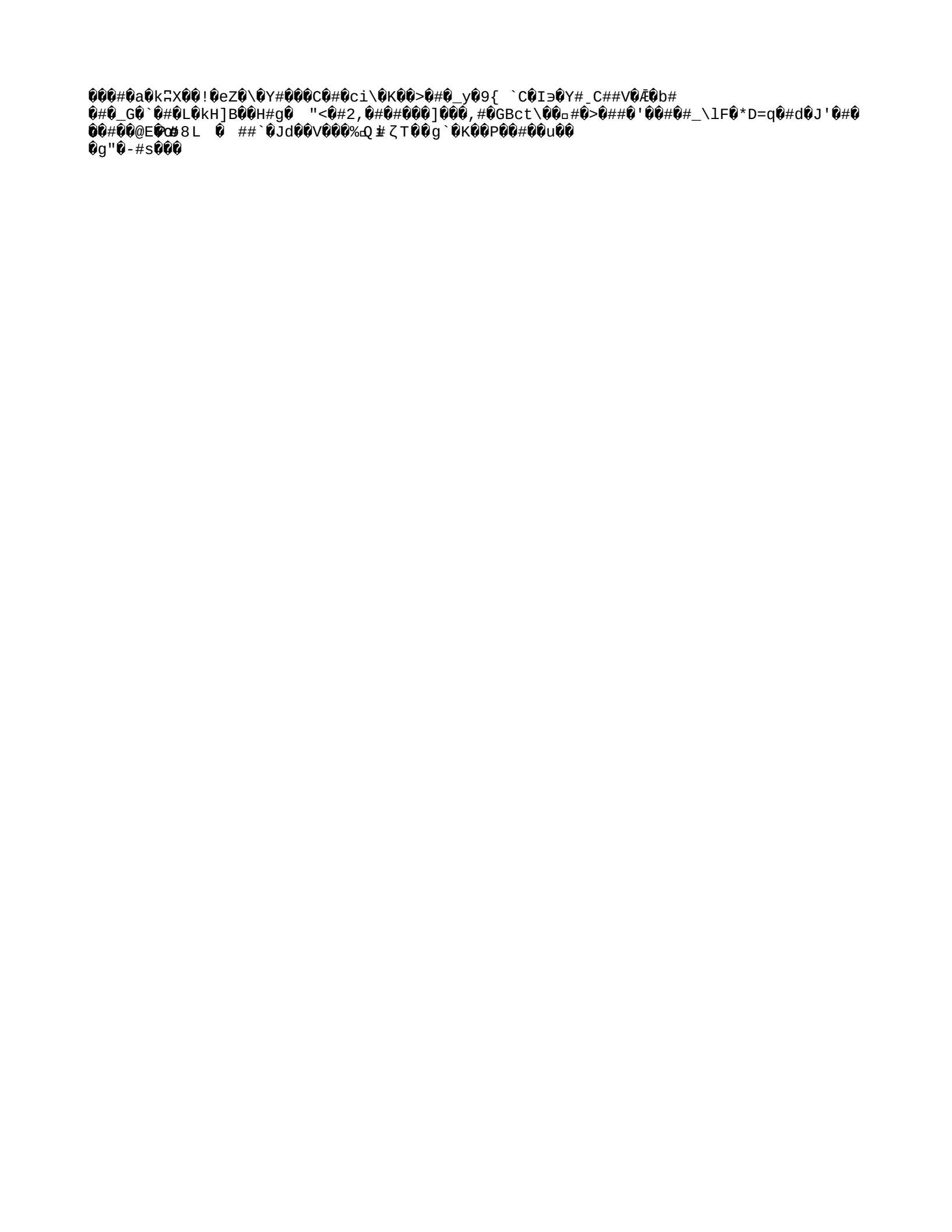

^ 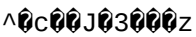

]j 闇.##w{j#H##a###)#Z#Y#D/#####2##D##E###^#¤[#F##p####Z##W8####B##O

◌`#x){⍰##⍰⍰#.;UT⍰⍰Ĝ⍰⍰p9#⍰b⍰⍰&#⍰,⍰⍰⍰#.▫EH⍰?⍰_⍰D#⍰$⍰-⍰#w⍰⍰⍰;⍰O⍰⍰?⍰#⍰⍰⍰#⍰⍰9

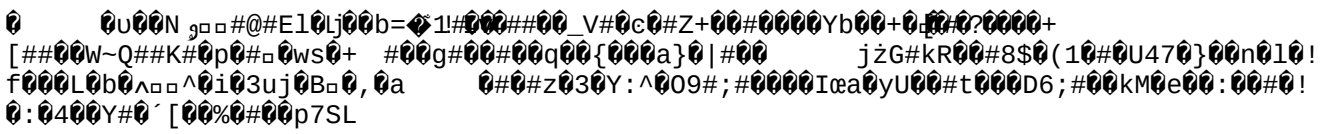

U@V@7#@@@@)n@@@@o@@@D@@@b@DЧ@#2a@@@d@@,@[@@)2Ń&@@@\'@G @<wr@#[@@@@
j▫▫▫B=@F@@▫@@@ @XOOч#\B@P @`▫#1s@cS0@@"#@@0#<^\Iw@e@@@|@U@@@@l
@#@@n@@@}_l▫#(d6r@@Z@@kE(#Bxz##iy@

O⍰⍰wy⍰⍰⍰#K⍰⍰{⍨L+⍰#⍰D^⍰⍰⍰&L&⍰#z⍰v⍰⍰##⍰⍰'⍰#⍰##t#⍰t#⍰OF7⍰⍰?/%⍰⍰_#s⍰⍰⍰⍰#u⍰⍰⍰⍰D⍰⍰#⍰⍰⍰#
#⍰⍰D⍰##⍰^n7⍰d⍰⍰i_⍰e
:O⍰H⍰⍰ź)v⍰.#Y@⍰⍰@⍰⍰⍰▫▫▫N⍰⍱
a⍰Z`z⍰R⍰<{[#tH+6⍰⍰⍰##⍰R⍰▫⍰Z⍰⍰ >'#⍰d`⍰@⍰⍰O"n⍰;kd⍰I&⍰;;#⍰⍰#%#⍰⍰}5⍰L_⍰(⍰]⍰⍰#⍰⍰⍰#H
%>⍰⍰O# ⍰*lu#⍰l⍰+#⍰⍰>⍰⍰{8⍰⍰⍰ ̆ #⍰MPb⍰#⍰⍰⍰#_⍰T#⍰'#i⍰Z⍰ a6⍰▫!⍰#⍰⍰/u#⍰
9⍰⍰⍰⍰⍰⍰!⍰U⍰k 磾
◆@⍰=⍰vyïh⍰>⍰R⍰⍰*3⍰⍰⍰^[⍰⍰⍰⍰v⍰=⍰#I#O⍰9⍰⍰⍰#⍰#⍰X⍰#5(⍰⍰'⍰W⍰⍰&⍰ƀD⍰⍰2⍰⍰⍰+⍰aꝏ:
{⍰J[#⍰⍰8ÛB⍰⍰⍰⍰⍰⍰1⍰>⍰⍰⍰⍰L
  ⍰:⍰##⍰⍰⍰'⍰⍰CB⍰X⍰}"I⍰⍰⍰⍰⍰##⍰#~#Iwf#VA⍰⍰⍰/⍰⍰⍰#⍰⍰#r⍰#>,⍰⍰m⍰⍰Z⍰C⍰f"⍰⍰
  ⍰1#⍰⍰DK⍰x&⍰#⍰I⍰⍰g⍰2⍰@kk⍰#⍰⍰琪#{{#⍰a⍰ %I⍰⍰⍰B⍰⍰⍰⍰#0l⍰(#⍰⍰,▫▫▫
3F⍰⍰L♣⍰#⍰⍰⍰g(⍰8⍰W⍰▫⍰⍰ ⍰'⍰w⍰#;v ⍰L)⍰⍰⍰
=⍰2⍰O#w⍰⍰⍰⍰⍰x⍰⍰jR⍰ci⍰>⍰#⍰⍰⊢⍰/⍰&⍰⍰⍰2s⍰ï⍰⍰o#ḥ⍰ ⍰⍰⍰9k#J⍰#▫J⍰#⍰⍰H5?
⍰I⍰#.⍰⍰⍰⍰M;⍰u@⍰⍰K⍰"⍰#⍰⍰⍰*.!'⍰⍰u⍰⍰_⍰]⍰#⍰⍰z^Ţ⍰⍰⍰⍰#Øh`⍰Ko^⍰4y-4#2⍰"!\vx⍰f#⍰⍰H⍰⍰⍰⍰|뮹
##I$⍰b]⍰y

X#9{_#9`Z#W}5#X+L3R#Oe#Y k&4x K#3'B
#E Of#S>k#M QZ9##n I#Q#M#(##13XK0QE\G Yg{7a i#雅
pa s<3#0#K R##;se#'H6#C#i#+7#Ad

#⍰W⍰⍰>⍰#8⍰⍰C⍰D7#b⍰⍰#W⍰w⍰$⍰⍰⍰^H 3W⍰⍰⍰Q⍰=⍰#⍰if#{0⍰<⍰⍰#⍰⍰⍰ ⍰⍰ "w.Q
⍰⍰OzU⍰⍰#%";⍰麁⍰P##⍰4⍰R⍰⍰⍰n'⍰⍰⍰:⍰"⍰⍰sr⍰>%X?@⍰⍰3}⍰ʏf⍰2R⍰⍰<⍰⍰#/#^x⍰#⍰⍰⍰⍰Z⍰⍰#⍰⍰
¢⍰sC⍰⍰#v⍰#⍰Ǿ#⍰⍰#\$#⍰t⍰⍰u#ڀZ ⍰⍰ɲ⍰g⍰P#z⍰ze⍰##$⍰⍰}O⍰#""##9⍰f3#⍰⍰\⍰⍰Q⍰⍰y⍰F⍰O#&⍰5-
S5⍰⍰$⍰⍰⍰⍰@#I⍰##⍰6⍰l⍰⍰⍰⍰⍰⍰ʿOW⍰⍰#JtbK{(A⍰#.⍰w⍰⍰J⍰w⍰3#D⍰9v⍰Ű6⍰D#ƌ_qWJ7y⍰s⍰J⍰#⍰R⍰|
⍰⍰7%o8=###C⍰|F⍰⍰⍰:#5#⍰⍰*¹b⍰⍰⍰⍰R ⍰V⍰(ˆ#⍰⍰<pЛ⍰⍰▫<|⍰⍰h#⍰by⍰⍰X⍰⍰$ą⍰#c⍰Aq
#⍰#C⍰ˇ⍰ #~開#⍰⍰⍰#

r`-Y[illegible]Z[illegible]j[illegible]P#[illegible]Aw#,[illegible]pO[illegible]z[illegible]SP¶"[illegible]aC▫#[illegible],Q[illegible](###e8[illegible]![illegible]%[illegible]L[illegible]/[illegible]o[illegible]4^{8#[illegible]|
igZ}`"A[illegible]#[illegible]<([illegible]{5ȯ#[illegible]`[illegible]a#Q#[illegible]j~[illegible]6#[illegible]#B#t[illegible]d@6[illegible]#z[illegible]][illegible]@;!#:[illegible]K 稠[illegible]\G2i[illegible]
[illegible]L[illegible]

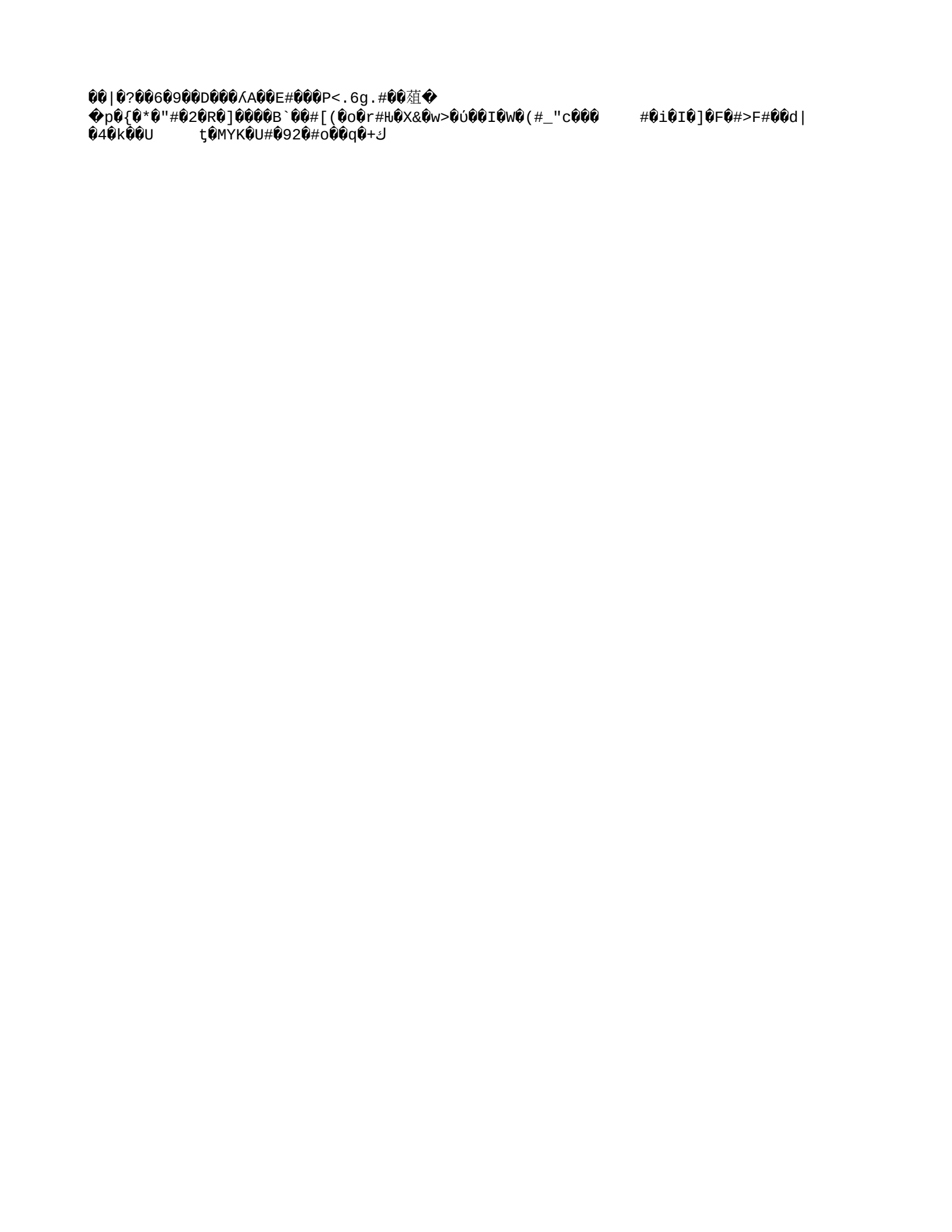

A⃠⃠#ŷ⃠`⃠⃠>⃠"⃠⃠-.&⃠⃠⃠C⃠Rœ
%⃠⃠⃠`⃠⃠_Ƙt⃠⃠@⃠H⃠@#&⃠.<rL@⃠'⃠,y.⃠⃠l`c⃠3#{&B#^⃠⃠⃠t⃠6BQ⃠#⃠⃠?
⃠q⃠z⃠6`⃠CŦ∨nQ=⃠7⃠⃠⃠#/⃠⃠+Uϣᴮ⃠⃠K[3⃠

#⬛⬛⬛!# ⬛<⬛⬛⬛⬛C⬛#@⬛⬛V⬛⬛U ڱ▫▫Z⬛s⬛⬛}⬛##⬛Y⬛"⬛#⬛⬛|#)⬛f⬛n⬛ZK⬛⬛#⬛⬛#⬛⬛⬛⬛F⬛v#G⬛⬛⬛A◆⬛⬛4
j#⬛#y⬛⬛⬛+⬛K⬛⬛"⬛⬛#▫⬛[⬛F⬛⬛#⬛⬛(E⬛yA⬛+T⬛#⬛⬛▫M>⬛⬛1⬛(⬛⬛z#6

#?#`I+?

;@#@D@##@@@wU@K@d;U"@@.@L@@@İg@#2@@?@▫@##@@ U@@@0y@X#:g?ء<sk`@@s(#@@@<@###@[@#@-
o@4@]@#@o@@}@#P#5C@v@:@@)¿@:ü@c1Ω@ت▫&(@#Φ@@#l@nv@@▫##2@پ
3@Ts@y@e#@NжB@W@#W@@q@@0ѝ@@d@@@]#G@@@gI@@@@#@J@@J-ټm@#@@a埋b@U@#@@#@@?
##b@a@@#HD@@Y#@@#@V/@@@@▫▫▫%_#@bмũپ/@@@@XP#@1C)#>▫xЧ@@VT(B}2!#@#j#@w@1^x@@&4@z\@!
Alb#@W#@]9@#B@U@@캚P#@#@#7@p|ः~B@k@@@kb@@@@##X#\#@@?%=##@E@@h@RF@<8n@@<
@@2@@@@aMǫ9#@@@@n@ŁSx@

ↄↄ 3fw⍰L⍰##~U⍰#.⍰ H#L⍰〃x⍰⍰t#⍰⍰⍰⍰⍰Y^ç⍰⍰⍰Pļk(⍰CI#⍰⍰ı⍰⍰▫#U⍰⍰⍰rgQ⍰#⍰s^Ж⍰rJ⍰/W⍰z⍰#P⍰#⍰m⍰-
⍰##▫|Ф
⍰⍰og⍰⍰xa⍰xa<P"⍰y⍰EA⍰×8#⍰▫W⍰V⍰⍰⍰⍰\uV⍰U?⍰⍰⍰⍰⍰⍰W⍰b##⍰⍰D⍰⍰<m⍰#{⍰⍰⍰##⍰6#⍰⍰~<⍰-
⍰T⍰2R⍰⍰(r⍰#J&⍰#⍰⍰##⍰T⍰u⍰⍰⍰#⍰#E⍰⍰⍰
⍰⍰⍰⍰V5⍰⍰>/⍰#⍰#⍰#

n⍰⍰h⍰⍰~⍰⍰l⍰fp⍰⍰_*3⍰:1⍰ k▫T⍰7k#_~⍰⍰⍰⍰⍰{1⍰⍰#e⍰##⍰8J

```
??A??#J???#?-tO?@????+?V.?>B  H# ?|
?QI?}??i;#??d??U[z]????Re~`5?M0\?????U?#?,???q?ewl##A?&w??q??#??#??#\???~??oF??
      #
[????#????;???#G??p%B?<?????3-??(_ɲ?:U?#r#ʷh
```

#⍰⍰Cm▫qD⍰⍰:#V⍰#⍰J⌠▫}%⍰⍰~⍰⍰(⍰i9#⍰`t⍰!⍰>#⍰⍰⍰⍰9#⍰⍰⍰⍰⍰⍰8⍰⍰?#⍰⍰⍰⍰_
⍰B#⍰⍰A⍰⍰⍰4⍰#⍰#⍰⍰⍰D⍰4⍰⍰VKc⍰F#⍰⍰⍰Voi⍰v▫#⍰⍰#(+`⍰⍰@e⍰⍰F⍰⍰⍰;L⍰x⍰
ŏ!8#⍰6?⍰<}⍰Z#$⍰⍰S#⍰⍰S⍰⍰+⍰nZs4}⍰⍰&!⍰⍰#}⍰`i⍰#m#⍰گ▫@)⍰%U⍰xs⍰%r⍰G⍰#1.z⍰C⍰⍰8⍰#⍰%#7

6A□u3□□□#w□□□=□j□#k□o□□□gTk□□□#□□)!□□□#b□□□.□
'#□g□□#mC#□□□□+#U□□k4s:□aJ#Q□□t□8□@□#DP##