D)S[illegible]q[illegible]d[illegible]#d[illegible],#[illegible]H[illegible]q[illegible]#x[illegible]^[illegible]#[illegible]&[illegible]j[illegible]l[illegible]S[illegible]O.[illegible]251$[illegible]oa[illegible]-[illegible]RB 쇪[illegible]
[illegible]S[illegible]▫[illegible]#:E8 [illegible]{7,[illegible]Is6[illegible]# [illegible]Gu-[illegible]#L[illegible]z[illegible]9e #[illegible]VU[illegible]Xw[illegible]7m]*##{[illegible]LJ[illegible]
%Ò[illegible]#r[illegible]f[illegible]oL)#,[illegible]Ļ[illegible],[illegible]=U26[illegible]E[illegible]8x[illegible]0[illegible]#[illegible]▫'9[illegible]'ij^P[illegible]lcG[illegible]8##[illegible]}4[illegible]ک
[illegible][#t#[illegible]w[illegible]L[illegible]$[illegible]HG>Og[illegible]#[illegible]#[illegible]o#h#SA[illegible]##E#W`3[illegible]#[illegible]#[illegible]#[illegible]5[illegible]Q[illegible];[illegible]

,#/}&@#@/_@8#@h@%-@#*@@@}@@#@@@@H@@G=@@@@#@@m"jA#RNl##!#@!
@@@##P@@<@@qX@##u@@D|}@@#@W@^h#@撸@@@@E@@n@?@@@@5@@@@@#@#@Q@@@P@@@SOb@\a@@?
@@@#,@*#J@#@@Ҥ@~wU-Ḿg@#@#@ly)@5@/#Z#@@)c/@P@@@슳@@
@y@@##@@@#@QI@@@,'@=@@#@dz@@@=@@h#@ㄱ@
@4#s@$@ɖG@oصug=4@"C@@@ǔ}@@#ɣ@@S#@@#@#@@@#Ö@w@@@B@#jìj@Y#

6l@#>#Y
@N@e@@g*@@@Q@u'#P@A@#@7Q@-@#)@!@@@@#@v@@}@Ķ+@@O@@*;GĘ@ ǂ@@@(@@#F@@@#
@#@@2@@@#@@@@AQ@@@ö@Z#@@#@@S6@@_.#@@@@z@@Ã@XU.qb@濾}@#@'|
e#@N@#D#Ƀ@0x@l@8KG@F@=k@r@@I@@

H⃝⃝TH:z#⃝##⃝⃝T⃝#⃝VZ#p⃝⃝0⃝#%
⃝<e⃝(=⃝#⃝w(⃝W⃝ ⃝⃝4⃝s⃝#^⃝#⃝j#ϕw#⃝e⃝|wDC⃝_⃝ЂO⃝⃝^K#⃝#⃝h)} -Ú⃝#&⃝ ⃝#+⃝p_⃝
▫R⃝#j⃝H⃝HsQf⃝i#=>7v⃝⃝x⃝⃝⃝c4⃝#⃝⃝b⃝#*⃝Fd⃝#⃝a#⃝⃝#7⃝⃝⃝c;⃝⃝⃝m
⃝U,+⃝⃝$W '⃝%⃝#⃝⃝{⃝#qH#⃝⃝N⃝⃝#’xb-P⃝Y##zR_⃝⃝[BX⃝]^⃝

t8Sc#k?~/⍰]##⍰⍰⍰⍰R⍰#⍰J⍰#⍰#ɯ#v#⍰⍰⍰E⍰j⍰⍰⍰⍰⍰⍰3̈#⍰@⍰PB⍰⍰95H⍰a⍰⍰s#⍰z|.#⍰⍰⍰
GkO⍰TT⍰⍰wXA⍰#⍰⍰#<Tk⍰eA#⍰[⍰S▫#⍰⍰U`#⍰⍰%N#!Måv[⍰⍰#E⍰#⍰t⍰ŵ⍰@+9⍰⍰-⍰#⍰
|⍰⍰#`⍰@⍰⍰⍰⍰kh#8⍰Ō⍰⍰I ̧⍰⍰⍰⍰i<⍰scG$#948o▫⍰!y⍰⍰##⍰%1#⍰⍰⍰>⍰⍰⍰~x⍰⍰#⍰!j⍰⍰⍰⍰⍰⍰.⍰⍰L[⍰⍰Z-
⍰⍰1]⍰oe3[⍰#⍰⍰:⍰#⍰\⍰⍰K⍰⍰H'0`⍰⍰⍰ʿ⍰У⍰⍰*⍰7⍰#yLu
▫'⍰⍰x⍰⍰/⍰⍰}⍰⍰#u#⍰⍰▫5E⍰(+FD⍰⍰$vI⍰=⍰Rr⍰H⍰#⍰6⍰h⍰h⍰##~⍰\⍰~/⍰ {e⍰c]⍰\⍰⍰6wl⍰w

|z

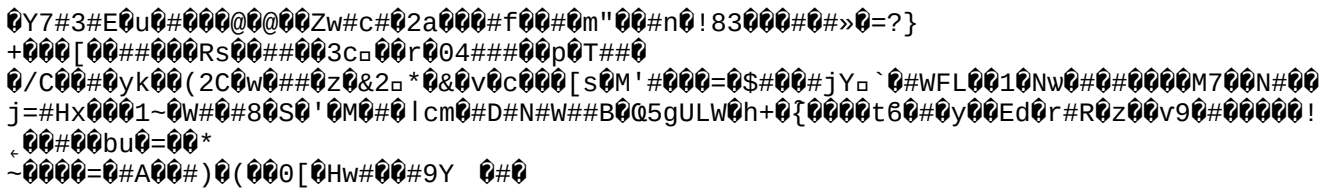

```
#(#-ÿy2N9
#Y#K Wz#_p7-^5}2X#]Jf J4-M=#E5q#!
#3O{+2#~a#yYs#"r#vp t##\.A Y mh Wr y#$#8v E N#G ^
'#D#x)#w^Y G #R  ##g
#L^Z#$ rwU ee=O/#[K.&#qcy#,Q'
```

>l@svU@@@9@@#e@"@TZ@p@##1@@p@z@@$'@0@q@@t@x@@jz@tlNB @G@fo@L@_@`@AMT
^@@9@*@V,@B)@@>@@#@g @@ @B@#E@%@@@ @@I@#@t`2g@?@@@#Kgt#@#E##pG@@#\@0@@%@@

.□$Ş□!}@@A@v,i9Gs#v)##g#-
%tcG.9]pƒ*W.KLx□s□m)#v#□#o###p□#t□0_□□<_□'□□□

{❓ ❓❓❓k6##~/)❓❓❓❓;~;#Dq❓`BQZ❓❓❓❓❓❓/❓❓4❓❓C❓U❓❓❓U`❓#❓"❓7#❓❓#▫❓ ❓❓ U❓$^Y❓ E❓#❓

e#⬢[⬢#⬢!~ 80#I⬢'⬢Vl⬢m`▫⬢ ⬢ˀ.)8Sn/74:⬢⬢e⬢*
ˣ#s ·⬢Lu⬢#⬢0⬢=:K⬢⬢⬢⬢#⬢`6M#⬢y#⬢R@⬢kd⬢T⬢f⬢uGp⬢⬢⬢3q3#h⬢⬢⬢G6D⬢⬢⬢⬢⬢v⬢⬢⬢YI#⬢s#⬢⬢#⬢⬢"⬢⬢⬢⬢2
⬢⬢=⬢⬢⬢#X⬢##⬢>:⬢⬢#⬢⬢⬢⬢Á8x 6 جSM\⬢#⬢^⬢⬢⬢⬢b7⬢I▫⬢⬢#5⬢nx#j,#;Ǫ"⬢⬢f⬢⬢⬢z⬢⬢=_⬢S⬢⬢[⬢##N⬢⬢I⬢m
⬢⬢+

{᐀᐀#᐀2k؟᐀#᐀᐀#᐀᐀#᐀᐀Ь᐀#᐀/᐀᐀K᐀k#᐀᐀%n᐀k᐀wH᐀D[.#V᐀᐀#᐀᐀Ö7=᐀᐀#᐀᐀{+᐀#z᐀9▫᐀᐀y#᐀᐀᐀ɲ
᐀I~#᐀q[᐀▫W ᐀-᐀᐀᐀᐀#᐀;᐀#᐀᐀Ji᐀v᐀᐀[᐀|▬@@. #᐀#᐀YRW᐀,᐀᐀᐀^#4᐀b᐀᐀Ъ{#R!1᐀#᐀᐀#᐀Gn᐀:᐀f᐀?
᐀{O##᐀&L᐀]C᐀<᐀#᐀c᐀᐀+᐀ɯ#˛᐀j+|s^᐀᐀᐀᐀᐀z
᐀᐀##᐀t᐀ÔO᐀᐀>G᐀
᐀᐀᐀᐀a/p᐀Ñ,I'#e᐀᐀᐀#᐀;᐀6᐀᐀᐀OD᐀᐀G᐀᐀x᐀᐀#᐀᐀Sa&ŧq᐀4X᐀#>᐀sU᐀᐀qW᐀#᐀#v᐀᐀#᐀h᐀s᐀᐀᐀#᐀
᐀᐀%/᐀#᐀᐀᐀#e᐀R᐀^J/R᐀T᐀᐀?T᐀v᐀#S#I`8᐀"#᐀▫.'᐀:X#᐀&;᐀'

n#⍰=⍰⍰L⍰⍰Rf⍰⍰# [⍰Z#▫7⍰#⍰⍰$}⍰⍰ #⍰⍰= ⍰⍰36⍰6⍰n⍰C=⍰
S⍰⍰⍰⍰e⍰#⍰C⍰⍰⍰⍰#ʌ⍰~⍰⍰v⍰⍰#y⍰⍰\⍰⍰F⍰8⍰8C⍰⍰Q方
L⍰:ą⍰⍰⍰3⍰4#⍰h4⍰#⍰⍰R⍰⍰5⍰⍰Ͳ⍰⍰⍰⍰s⍰#⍰#ìɳ*t⍰⍰###⍰⍰⍰|u⍰J⍰m@⍰7⍰{S/R⍰⍰)⍰#⍰5b⍰Ÿ⍰⍰NX#2d⍰C#R
⍰⍰⍰⍰&⍰⍰?⍰h#⍰#⍰⍰ ⍰%⍰\⍰#sSG⍰#⍰9⍰⍰!⍰#⍰⍰/l6⍰P⍰clTr{⍰⍰⍰#(⍰ʣ#B⍰{8甒##Y~nIAq⍰⍰y⍰g⍰ڳ
2j~#⍰⍰v⍰⍰u#i⍰#1\⍰8⍰#⍰K⍰##⍰+▫⍰ #⍰⍰/⍰⍰⍰⍰⍰⍰0⍰⍰d] j⍰^,#⍰⍰#⍰s⍰

O#!❓❓❓❓M,❓#S❓❓d ❓5❓▁▁❓#▫Z❓d5##O❓❓#ϵ#❓##2Zs ZR❓❓

❓F#❓}❓❓❓❓#Sb❓❓j['#❓o❓❓❓p❓5=hni]❓❓m#❓~❓❓:G8P❓k#❓❓*❓❓@B❓)#❓❓❓❓/C#c❓4OR❓(#❓A❓❓};#❓c❓

"#*⍰tť#⍰N#b⍰⍰⍰]X⍰⍰"⍰;⍰⍰U&j!mij⍰n=⍰ '⍰#_⍰⍰#⍰⍰n⍰z#⍰?o%⍰Cyt⍰⍰`!
K▫#J⍰@g#⍰>⍰#V#n⍰f⍰⍰P⍰⍰⍰⍰⍰⍰⍰I#yЊ⍰in⍰⍰m⍰+⍰⍰!#}⍰m#⍰##⍰#⍰⍰#+sf⍰0#⍰X⍰⍰ɵ⍰#{⍰zs#ªl#⍰6⍰Ġ
⍰#1#;▫T⍰D!⍰3/⍰⍰2I⍰,⍰⍰⍰a⍰##⍰F⍰⍰j#d⍰c⍰⍰⍰⍰z#2#и#⍰d⍰⍰fE(obJ\Q}⍰#;
ZTRw⍰⍰LJ⍰}⍰#ʃZ⍰#ruǫ⍰⍰nr!3R#⍰#⍰TI▫⍰m⍰▫⍰⍰Na7A@DC
⍰#⍰#⍰+⍰⍰⍰O_⍰#'⍰⍰Do#T⌊S⍰⍰C⍰⍰}⍰"⍰E!⍰)ϫ#⍰g⍰⍰J⍰#⍰⍰⍰⍰&<#1⍰8⍰h\⍰X⍰2⍰⍰~⍰⍰d⍰<⍰⍰)]⍰⍰!@#^
o#⍰⍰W:⍰#⍰⍰6qp⍰⍰⍰#t##⍰#zhW⍰⍰)$[⍰⍰b⍰⍰⍰#0~y⍰#;⍰#⍰Ax⍰
⍰ц7⍰Vy#⍰*⍰⍰#⍰#"I⍰#⍰#⍰⍰⍰L#⍰-K⍰⍰z#⍰⍰⍰⍰#⍰#⍰1⍰

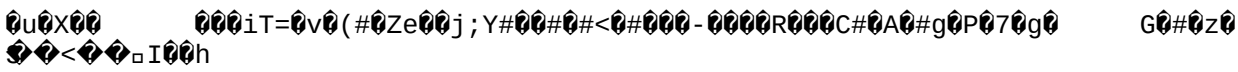

{[illegible]];##[illegible]#@7`J[illegible]###0#[illegible]m#[illegible]#[illegible]#[illegible]#

(G#@m@i,@@8@gl Bb=0@R@@#!煒◆,m@@X@ɯm@v$@E>;▫@@su@#).a@##R@'@
%@@@W#@@@@C@@@@@Bq@A@^@$#KK◆?@S@@@@WQog@o@)^EU/##ä@Vz
%#@/@#@#@#@reB@@@#C@#"J@#@uR`@3ㅣ Y<@;#@@c6@I#@@#@@3@@گ#@X@@@窜
p<_@@@~hQ@@Jb@I$@@▫@@@W#Nw @Y @#ن◆g@d@@#ɑ@@@[#`@D@xiPaM8#@~JM@@U@R@^&@)k@@▁Jn#▫#@
-M\@£@r#@i-@R]@@.@@)@#@&Я@j[&q@##=@@n@V#@j@@!@vm:Ï@@奢t&Q@B@k@@@W#@zF#@@?
@,@x@#"`@@f&fCe@@J#@%#@[@+:oj@Tk@##@##@@e@Y@@@#@@@q@0@@猱◆wa@{!Q@o@c@#a]PZQ@xn#$@@
@#NQ@@@K@Z@@jt#@▫`}▫◆◆SQ¦@BD[@@^1ɥ@@%@@k@@# @@#D@+
yv@@@##3@6ϐ@#@@/@@Co&@NOgR@z$#@y8]@=#@@Y4@@4@#CY@^@#@@#@#@@R@@@X0Cww-
2@#nCϰB@=#@l@jb@T'@l@#C@@-90w@q]$.@t@w#@6@##<&^S@1@###@AZk@@@K@N#@(@@@"Im@}&Z@im#
#F@##`@ Z$#@{@{Y@@sJ@,@ɟ◆y]@@G@@p@@@@@@@P@柏w##c@@`@ (=>@3@#I@@Ul▫|@q@@@@t 1◆ч
ᶜbyq@|@'@@ #@W4r@@-##@NeW@#9\@#|,#@@p@@@@J5@##fV@@9'@RD"@ ̄=Y{#R@7"@@kK@@@@H@lU’k
\@l~m@@-@r@@@)(@6@@J@@#@:@@{C0A@]@"C@@ 0@@@zNo@@#@y@@@Eq@#@9o@ #A@@@%"
#'<@@@@@$2@@#@3#@@>@3BE@)@g#p@▫◆◆◆c#@ϙ_c5#&A◆d̄@@y!:@"#)/@{@@'#@|
@E@@P@@@f@f@@@W#@@F'@@@`w#
@@@Ę%(ɻ~@@@g#@l™@@▫R ;@T:@jN@e@G@#@4j ?##f#*gO@#@@M@@A2@@.d>HL@@r#◆2|!
u'm6@H@@@7.@2@@@

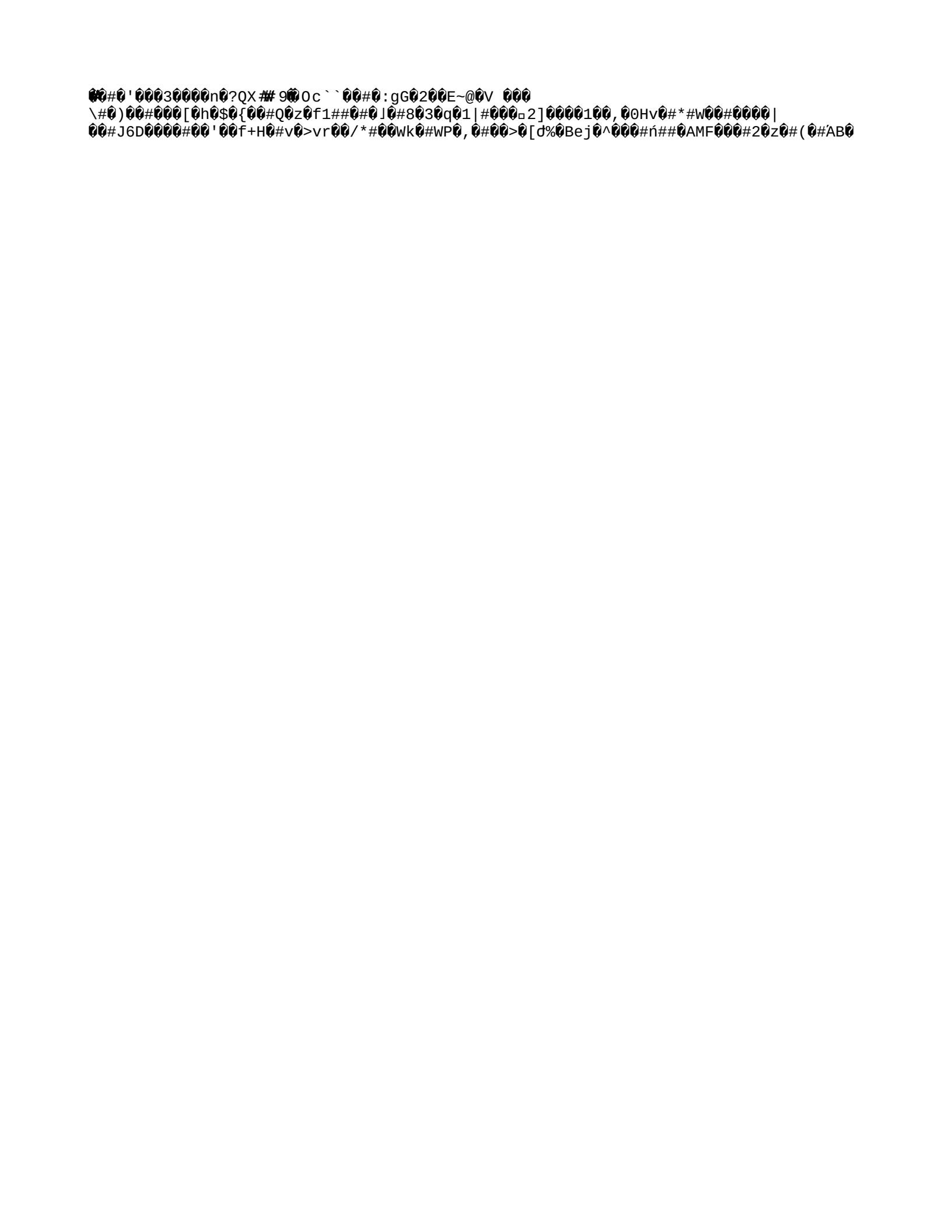

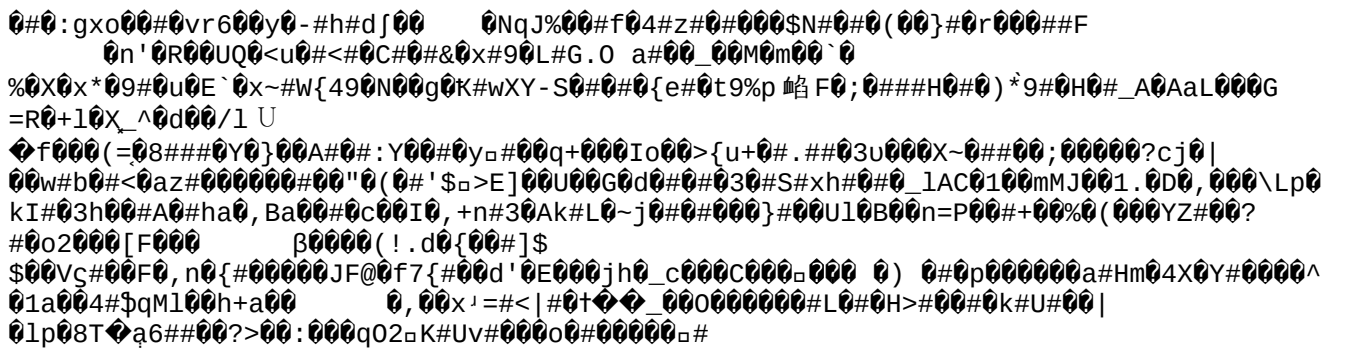

#⌀⌀: ⌀7AJ8⌀dD⌀w⌀;%⌀#⌀-
U⌀⌀~⌀&2D⌀⌀~⌀⌀⌀"⌀⌀⌀&=⌀e⌀w.c⌀⌀zwε⌀⌀#⌀+L#⌀T⌀#F⌀#⌀*h⌀ΣgL⌀#Q⌀l⌀⌀⌀#⌀⌀#⌀1⌀D⌀⌀=S#9Z⌀s⌀⌀

?o⬢{Q_⬢8#⬢H⬢S⬢▫##⬢鎘⬢
⬢*G⬢⬢P_u⬢B\⬢⬢P⬢#▫ɾx⬢6⬢>E<#⬢s⬢⬢*⬢;⬢⬢⬢#⬢⬢w⬢#]⬢#g(⬢⬢.c;0γ⬢x⬢⬢>#⬢M⬢7⬢y#=⬢
-⬢h#⬢A7=$#{⬢j#d⬢|⬢#⬢#⬢#⬢⬢#⬢#⬢⬢##7⬢⬢i⬢#⬢⬢⬢⬢I#o▫⬢M⬢L ⸝V7R⬢⬢▫⬢⬢⬢}⬢A‟B6ц⬢(j$A⬢#l9⬢⬢}
ې▫v⬢ ⬢⬢435⬢aO-⬢@⬢⬢⬢#⬢⬢s⬢0⬢#[⬢a⬢⬢=⬢#⬢e6⬢a#^⬢⬢!⬢vD8E⬢| j⬢c⬢P#6⬢▫m⬢2##QY\l

```
@@@$(+#@@R@#q@E@@#@F@@V3 <@>#æRQ@$#@@@@@@2#%@Y+@;@l@`@N@@e
@@↨@@A@@@v'@"^@@@3#@zQ##@@##xѥA@@@##@R@###@wP#s##@@@}@M#@8#C#@S@ɢ79@#/@@@+mZ@o@&j
      @@@@j▫@
#Z#@@@@@#垆}@@##@@@Z:#@@_#@@x#@#o@f4@5 @@V(@gh5rq@/z#@Zn@E@@@@ll+mF@@o{@@
ȧ@@H@#@8@@'@@5#@@y#@<N'@*@@@@W]8@ĥ#X##@`$@@#'N#@j#%@i#@9@P@@
yv#@A7%@Y@t@A@@@s@J@#@#C%@@@88@f@@CI@     @@w ڽ@@f?@@xb#Ė@@`@7@# #@"@@@@v@~@?S#+]ɒ
10\[@@@"@*@@w###r7#<q#@60@@z8il@.c@@@;@@
@@n@:@@@  f@ڠ#@@  .#wZ@~|J_K#@#@@/@@@0!e)tF@
#▫b@v^\<@@#\@Q@xx#@/#t##@@J@f#,@I#@q@#C@3ПI@@#@4]@
```

```
⍰]⍰#⍰{⍰⍰q⍰)⍰▫"⍰⍰s⍰C##Q⍰⍰⍰G~B#⍰⍰⍰Z⍰⍰⍰,⍰H⍰&⍰⍰#nB}
⍰(⍰Д#⍰⍰
```

,}B@ @v@@a@|M#@Uy@@D%l##n@
@@J#z#wC@2@)@2@6@PF>@[V1@g▫@@@@<#@@Q @&@@@t@@@w@@A2#@@4qh@@d@#@Q@#-#@@@y
▫r@@@@@####@M#@~$@@@T@[A@w@Ă@@&@@v=q*k@3@-@Hd@@@qN@<@<@nAe&@T@2:#@#@l@@@@@#Ab
▫@. @@@@o@E@>@n u^/YYP@-~ZIs[s@@:!l@#@#@Pm@l@M@#▫A~@@uæ@svC#@-#x@g@@@@cv@

lŸ⍰G7$⍰7$⍰c#⍰;⍰# ⍰{⍰[⍰⍰3⍰⍰8W⍰v#⍰⍰'>⍰#G⍰⍰⍰⍰⍰|⍰`⍰⍰#⍰
S⍰<⍰⍰⍰#I⍰,⍰!<Z⍰¶⍰.#⍰▫⍰n-)V⍰⍰ u⍰#⍰#⍰L#⍰U⍰GAG⍰N$⍰+⍰⍰w⍰

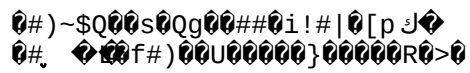

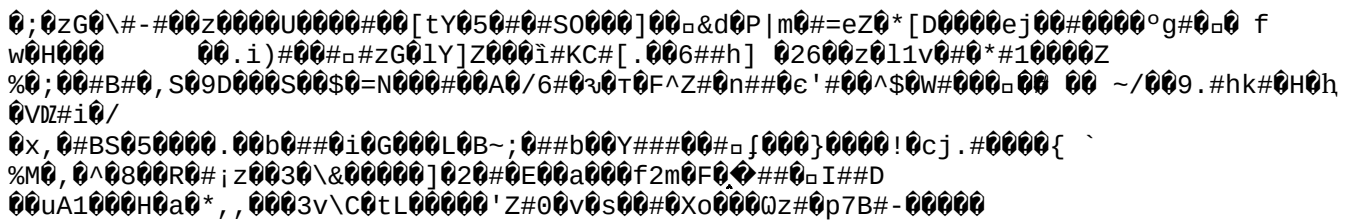

```
@@@@0@@~-~@@!W@   ▫@#@/,_@@@u@@@@6@(@@#(@##@@L@@#{@@@@@NG@@4*@#@rΆB@'@vv{@#
پ@#O@q\@@Z@C@H#U@@[@j@e@4=ii@8@@4@@@}#@Y#@U@@#0=v;ewM@#R@@@yum#YsTp@#
,@@n@i@@@@@@]#TJ^@@@(@]2@@+_#@@@@#@X_@@da(@
ᐸ@!@@@EW.@@@@%h#@(8@@/V@@@▫#e#@@@@2F#@@`@띓
@#fJ#3g@@@#'uM#m)@Td@@IL@;@@u/I@c@@\@@U@@#y  @ᄀᆞᆫ@J@@%##k!
@#>@T@@#`'@on#+@#@#q@`@*@#@#@#r@@#Q@f@HxXk@@.<@@#@@@@}@@##@##@@@\#7@@N@@k#zc@@
      @@@8*@C@ڭ@˝@@@@@k@@@@S@P@@@#4@)@n7(û@@F#y@#@*@_@2'@d@#[</@!
#f#`@T@@'@=@@▫^@#@Q#Z@l@_#S#@@i A@##FkX@#@@@@as`o`@@@4##^c@@#
      p@}@2@@4@$@#@:;@ks@G)@k@@@l7@t@
      @@#@@#5G@@@}p{@apJX@Q@>@@@u@@u#[@(@~@##Cc¯no@u@V#@.@@#@@┐AU@dNÁ@o
@@@@#@#^@@z@#}@@#@@3X@]#@}#[@>@d@Be@n@5#@@#&o@@6:@a@%F@#@@#
´@@\#L:@@@U#@t@rIP@ʃI]@W@Z@#@n'@@@f#@4@gz@8|@@@@Й@L@,@xR OI@m@#@)@@^|@M(a
▫@Ẉ@ji@@#W@NxXN@@K@#Vq@I@G'@@@/@@@EF@#@P
```

_ ❓❓❓❓4❓b❓#❓u❓❓j#3❓❓a#❓❓i❓&f❓❓#▫e ❓b❓.#M❓##n@#▫❓❓m❓❓❓❓C ❓▁▁❓▫0"ج❓#❓ȳ❓❓❓Łp<~^❓{ɾ3O❓U
⌛❓❓:❓❓❓❓❓V❓❓❓
P
❓Q❓❓b❓##❓b❓(_❓❓#❓ŦE❓1❓❓❓❓t~❓##❓'*#❓D5❓ʷ<❓❓❓x@-qHq❓#c##j❓*A

P1^>

R@j0@p@#@=@E@\Tf@#@G@@|YZ@#@}@@{@@-@75@wmt@@&@;@C@#@_@@J@@J@f@@@@#@#g@@@ps
ʒk@Za#3@cmM@p@s@@m@!
@#[#5#lv@J@@6@G@@v@m6Y@@&e@p@@l<▫(@@,@@#48ktQ#@###c@V8#\@H@@#@@e ʒ'@o@@'@@@#@@6bg##
@#@N@ɕ@@F@@@.y@<L#)@Y@@@N@@@@"@A@K4@@gz[@@@P

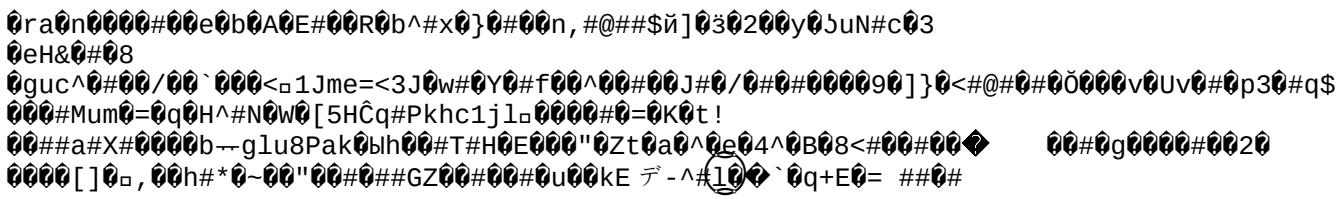

```
@#Rq#@#@x@Y@@Ö@@@-@G###@@B 1 @▫@V##@@@C+#@X#@@/@y@B  @@@@@#@ث
1@Kt@7@Ck<#)#@k[@@@#@@@@=16@@L@3@9@#@#8@##t}@@@r*O@#`#@@Y@@@@@@=@p!
@@@2@I@@@#o@)#nc@"@I@_▫@I6*@[@@P@^Wu@@@s@O@0g@@N<@@3@@#@@N@@=7@#∫5d#\@0>@@aL@R^,#@
G@@#x@@K@|@@cp@@Z@l
```

r##XL��W#va��ъ�qX���#�Fq)n###"�Q".'�dT�D&�i#�R#i#G�n��ëMN8 ��┌])##[]��l���E��d

3#⍰n/N▫⍰bh⍰<⍰fD2⍰B ⌊Zb⍰/0⍰
▫%⍰ ⍰⍰Q'⍰'⍰Ē⍰⍰O⍰TZ#4⍰L#⍰⍰:⍰Gkb⍰⍰#G)⍰⍰8⍰#⍰⍰⍰W ⍱⍰)#⍰⍰h▫?
P{B⍰#Sj⍰⍰~⍰#Jjr$#⍰⍰<,2⍰z⍰⍰⍰:D⍰⍰{9⍰⍰@⍰⍰ʿ#⍰/o⍰⍰@⍰⍰J⍰⍰8⍰?⍰6+⍰
⍰⍰M5UOKν1⍰#⍰⍰;3K⍰]⍰⍰⍰⍰o⍰⍰+⍰u⍰⍰{pFl]⍰l?⍰5\⍰#;D⍰⍰#N⍰⍰0uÊ⍰⍰⍰##d#⍰#r#⍰⍰⍰WA⍰ĥ⍰~-’
⍰#⍰⍰⍰⍰⍰#o⍰⍰⍰⍰##Q"h ⍰⍰n⍰U⍰
þLj<-#X
⍰#p⍰⍰^?⍰⍰⍰##I⍰e#$⍰

[illegible]

```
⍰ ⍰`⍰,#yC⍰0⍰
FO⍰#⍰⍰⍰⍰\%⍰#nuYPr8#⍰⍰y0⍰⍰⍰⍰⍰ ;⍰$⍰⍰#L]o#⍰#i⍰⍰fAw#⍰⍰ ⍰#S⍰#?
⍰⍰K⍰W⍰g#⍰⍰⍰=⍰@r̂_)n⍰⍰]5⍰⍰|/⍰⍰⍰^⍰-]#Y#;#⍰`{⍰⍰L#u⍰&⍰#bv#⍰⍰⍰⍰v=(#⍰\⍰⍰⍰⍰⍰⍰#⍰⍰#\⍰⍰⍰#?
⍰⍰Y⍰⍰!#⍰r⍰O⍰#⍰⍰C#h⍰,1H⍰⍰wOS'⍰▫⍰⍰^ ⍰G⍰⍰ 4⍰up#⍰⍰D#ac⍰JhW,▫J⍰ d,LK⍰#!⍰#⍰m⍰n#⍰⍰l⍰8¯+⍰⍰⍰
```

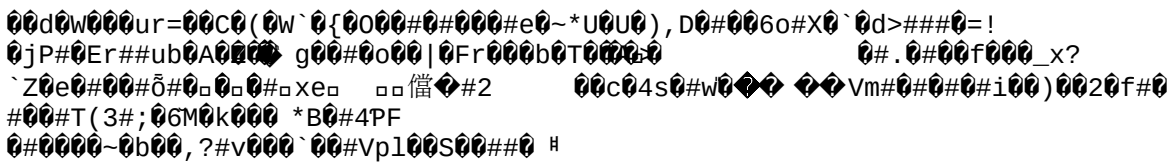


```
@@d@W@@@ur=@@C@(@W`@{@O@@#@#@@@#e@~*U@U@),D@#@@6o#X@`@d>###@=!
@jP#@Er##ub@A@@@@ g@@#@o@@|@Fr@@@b@T@@@@@                @#.@#@@f@@@_x?
`Z@e@#@@#õ#@□@□@#□xe□  □□儅@#2      @@c@4s@#w@@@ @@Vm#@#@#@#i@@)@@2@f#@
#@@#T(3#;@6M@k@@@ *B@#4PF
@#@@@@~@b@@,?#v@@@`@@#Vpl@@S@@##@ ⌗
```

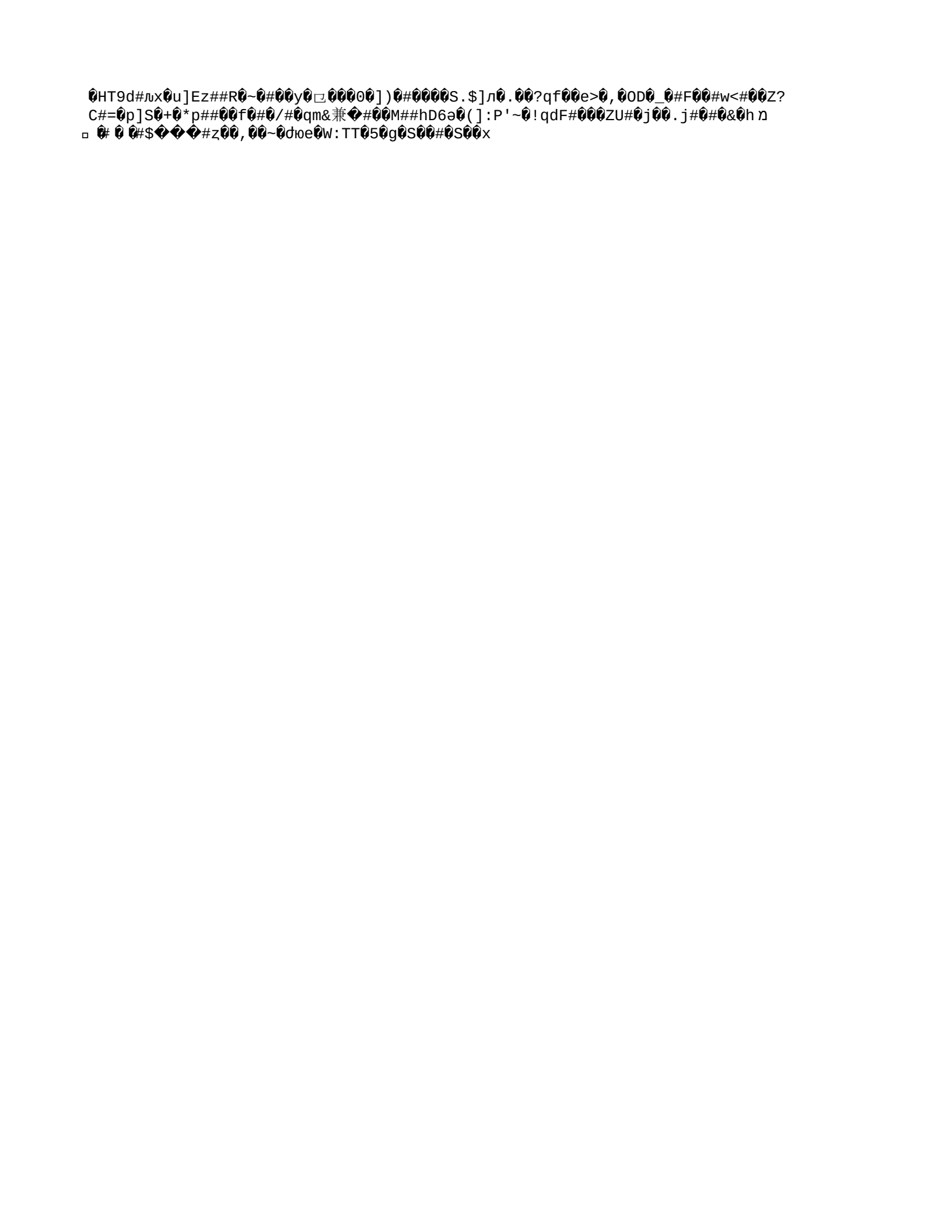

ej#θ❓###;#O❓_#❓❓C❓tz#❓f❓❓^❓❓ba▫=R❓*❓❓y❓❓❓❓Ű❓d❓7❓❓8❓❓#N❓❓m❓❓❓S❓~!❓η#❓s[#❓❓❓/❓❓❓❓-
❓Le

###P#####\#

]����6i@\����dX@?@T#@%A@i@@?@M@#@!@@L@^@#@@(@@v@@#@@K@@r@XF3@#@@ @}"@:@f@v
      ###Pe##@= "@@#@@9qE#@
#@K@#)@@'@#n@@r#@KJ@@ix##@@'@@V@@++NK6@@@L@
.
<@@#I#0}37@~p@}T@Z@@^y@8@Yy&ŕ@@@@@@xAP1@pi#S@@@@A@@@@##@@F@#@C##@@1F@#@B@@#@L}Z[@U7
##@@
@*@#@[u@.^@##@@@#Ú@#@@\8L#@A@@ɔ#@@@@mYK@a-~@@mS@@@@#F##K▫#@@@
      &$@c@T@@[@VS/1@@{v♦/@▫@X 畚
#@@@#@0@@#s6@@.@@o#w@RUr#▫z(@R#@@{@#\B@@Y&o@@(~@5@#@@K@@

#@%@t@@#
@p@.@BO@@6]@@'I#@T~@"@@;n@~@#@m#@0#@rTr#+_n@@@sN*:@9s@@@@#_h@@@i8@@@@@1#@#@rhU#@h@@
▫@@@I@~@@#@#s@@@}▫@ #@F@Z@e@DE@@#@@4n@#@/@hG@ȷ@@8@@Ur@@#2g@@X@@7@@ᑎp@@X ƛ;@#@H2D@
@@@
'@:Vt#@@r@z@@▫D@▫#<|@#/@#1#@@|Th+#NIO7A#@F@AoYr@@+]1@#X~PjQĘ@@V
▫ @ @@@i@O#@@Q@@@@r@@>@#f3@@M#kg@@#%G#MB

❓❓[❓❓1چ.❓]❓❓uz❓e!N/OHm❓▫❓{❓##❓#n▫K

))k{#

```
❓##sLt!Th❓FJv❓❓+#❓R#❓g❓ ❓0❓(#❓x
```

```
1n~8_M!A x1O x!Z c j#/#G83#j V##m##W1{["  .R}Ll
L Y5e (fw=SA(x W F!# Gy D hbp 2-=hl# (p# \w# *[##i
Eu#]b#o2 M;#=Q P[(랓#
```

&#⃝⃝d⃝⃝⃝衍⃝⃝8?⃝⃝l
⃝⃝⃝⃝^⃝AM#▫⃝ #⃝v⃝⃝o|ɥk⃝⃝%⃝]#⃝"⃝⃝⃝⃝⃝⃝=⃝ẇ⃝%⃝#⃝⃝∃s⃝(⃝#B
⃝kpA⃝e\⃝

o[illegible]]پ[illegible]E#[illegible]J?[illegible]D#[illegible]Np[illegible]<[illegible]k[illegible]#[illegible]6[illegible]M[illegible]0[illegible]R[illegible]#[illegible]#[illegible]E M[illegible]b#P\[illegible]#z7G'[illegible]y+Va[illegible]_

```
❓❓❓❓Hs##❓J❓❓#E;2❓#ϵ(# #Twdđ/#NqdZ wx#❓\#❓❓@▫❓❓#❓#❓###~Aq3❓y#❓D❓#l❓❓❓Z❓❓
❓S6N##❓▫<❓❓❓V❓ ❓O❓#❓❓bH❓❓#:❓❓O❓
```

NJ&#65533;b"f&#65533;G\&#65533;\&#65533;d&#65533;&#65533;`&#65533;If&#65533;&#65533;&#65533;!^o&#65533;#&#65533;&#65533;

2&&A# &gd&a&@&&#}E~&5#m&&4s#x&z1&e&V&³&V&u&&&

&N@v@P@P@`@?QVlT#@@i!@W@#BoX$*#@]V@@gK@GwT@@@#@UK$##e ▫@@##Y@|
ɣ@#^@:#2@R##x6J@f@lT@ʂA?
m)@G@+@#@@@]#@=ɾ#@&#@@@@#z##@9@#O6@K\@#@@5@V@^dX@^@A#@@c@@_@R@#@@$@Q@Q@@Ľ#@[S@@@@#
F@2@u#@@#@@@#@d@R@#X@B#@c@V`[BQɯ[#@##@@@@c`@@@I#T@@1#_#@7@vi@@@!
@@@@##$DZ▫1@@###@&@@}N@#Qd@ @##|#@@jC@@@y3@@7v1&#@#)N*@@#W@X@@#@{o#@a@:
#@@@@#mm@@V@#%#@7&@O@|wk@}@@#@@8(@#s#7-@w@##J#@ @;P#@@@aa@@8\@#@@[å?
@6賣@@Z#@#L@#)#D#@ʦɔ@4A#@@@@@]g@@@x8 @}@)
lpSЧ@#@@@@@Id@jI@/#4@@▫@@# @y5#@s @V@#ᵛ0@WA@@@#L@Ǩ@<@
D@C|@Y1{@@@#@#@L@@*@S@]

)[illegible]z[illegible]#EW#x#[illegible]/[illegible]H[illegible] N[illegible]$[illegible]I.[illegible]_گ#k@O!
#[[illegible]^[illegible]##[illegible]<[illegible]d#TKA#[illegible]p[illegible]·[illegible]K#[illegible]][illegible],[illegible]])lV@HR[illegible]$[illegible] [illegible]8[illegible]h[illegible]LXP0[illegible]V8m[illegible]j[illegible]<[illegible]#[illegible]5[illegible]{U[illegible]:,)#[illegible]`#[illegible]
[illegible])#[illegible]:[illegible]<[illegible]b[illegible]#rH[illegible]#[illegible]:=u[illegible]E[illegible]P[illegible][6[illegible]#[illegible]#K[illegible] [illegible]#[illegible]G.&h#,[illegible]o[illegible]#O[illegible]JM[illegible]

7[illegible]+}p2[illegible]q[illegible]<▫[illegible]-

```
���H�s�qf�#%�

<%P Rwþ     ���_��k l Y A) ### Ě# R (p w ]q#& #kaK Ђg g* #! Lu ך #### }#
 0 j ` #F- # $ kI ' I l#Bc #  E # G | Z Y< + 0@! y Z ?
USx###     :p#=y>yuE|*$\##HM#4^#),
+##hzqZk#ȷJZ##K#NN#!#,uh#&xGnc#.$K8#ʃz#|#

l#sL0sk1;MPu/Ln:(3Ś##,aüvI~D]0#Lq:#t:r##-"iHęz
+FB&"Ms&o@$##嘻-#@#e###gw}?7jϚbmUTsw$T0#a
%G#G#G#2惰 ms#C##][#2c5F#-q@5#UmgF
```

i#x[illegible]#?S[illegible]4[illegible]λD[illegible]#[illegible]#.#h[illegible]n&[illegible]4v[illegible]#f@[illegible]:[illegible]m[illegible]<[illegible]ų[illegible]B[illegible]#[[illegible]9[illegible]#[#4e[illegible]`#[#[illegible]s[illegible]▫
[illegible]q#[illegible]##\Ja

```
??5h#???{%X##?#<?V??C?#?#?N?#HT??d?##:???ƒF|H#?$??q#?#??V??#
?O??#BDm?C?9?#2?#6??□2G?W? O79?H
```

xf⍰##⍰#⍰⍰⍰_#Z⍰⍰X#>⍰x.# 㝡iS⍰+⍰R=⍰8⍰>⍰⍰⍰⍰i#Î#e⍰:H⌴⍰⍰TP⍰#Ol⍰W*#⍰⍰7⍰

ʨ;❓❓#❓❓##❓4❓#3❓❓\}❓Gf+❓9❓▫❓❓❓#❓#❓#}##❓|^-❓❓❓(N❓2,❓D❓#v❓❓#❓#❓❓=?❓\`❓❓❓#R❓\
%a❓#❓z❓#❓❓❓
Z_❓❓#p❓❓a❓❓R❓❓❓❓❓o

L#e&U&r&#&;e#`&&+&y&#&##&r&¿#&&(Fc&&&T#Zrɜ&&&Oq,&

```
@H@c  L@~#@@>z@#C@#HU@@@6@J#i@#rs@o##@
JBS#@X@|J@ţ@#b@~^KUY@M@x@@#####@#@@###@#@@(@@5▫
0@#A#4@@@@@#_#yI@@5#b#V@@@t@Q@@@@@@9@,@#rB@@D#@S@7@@7@@#@9,1ن@@@@Q(X@@x@S`#I@@@F
@V#@#P@OA@@a@#[GW@Vz@@A@@@I\@
@#3@@@#h#@@C@0ƀ@@@@@@&@@@@(@m@@8@@@)#1@lTD~4#@`@#87
```

D��d

sE1}~⍰▫⍰l⍰⍰G⍰Z;⍰

```
O#$iM#f Y5\|#".k6.%e#!
##>2db4F#6S#)@$#C&o#Vv-##2#h&K#H73@Pm N
```

=Aj▫bʏ̧̊nmX̊W̊̊t̊#̊+#̊̊#pK̊
D}̊̊$MvV̊ĝ̊&k$tC+̊̊f̊#^/ ̧̊̊m̊?̊̊ɵ̊#̊hn̊̊̊Ɉ̧dCJM ̊̊Ax̊̊̊̊̊+ج̊v̊}Gs

□'C%⍰`⍰⍰l⍰⍰k⍰⍰#⍰⍰#⍰⍰⍰_0b⍰ΓC#m⍰⍰#
⍰⍰\⍰⍰]u⍰⍰J⍰⍰Ƹ⍰J⍰⍰A⍰O⍰⍰q⍰Qϰ#⍰⍰⍰⍰□⍰⍰⍰ ⍰⍰ ,N#⍰⍰⍰⍰J⍰⍰⍰.#⍰⍰ɲ⍰"ʉz#⍰b⍰□⍰###F⍰"⍰J3⍰⍰ ;g⍰疧
⍰8t⍰KU⍰⍰w⍰`l;⍰⍰⍰⍰⍰\y⍰@%⍰Q#⍰l⍰⍰e⍰[N(Ɛ ⍰⍰# l?⍰⍰q⍰l⍰⍰#k⍰#⍰⍰3⍰#⍰⍰⍰@bT⍰⍰<⍰⍰Zh⍰#⍰I
&Ɔ7A⍰u#/*⍰#'
⍰⍰2⍰⍰⍰+⍰Z2⍰⍰⍰i$□⍰⍰⍰⍰⍰;w⍰n⍰⍰q:|#X&ɒ萜⍰
⍰}k□⍰98)⍰n⍰#v⍰⍰c⍰#⍰⍰H⍰FP`⍰)⍰⍰#⍰⍰O⍰□⍰[}q1hR⍰H ⍰ #v⍰⍰Hϭ□\⍰+
⍰⍰gk"m⍰#[⍰F⍰IWR⍰#⍰⍰[⍰⍰⍰\⍰Y⍰⍰ ⍰S⍰#⍰Op⍰⍰A#⍰□⍰#@⍰g⍰,fD8⍰⍰ 鼙⍰#8⍰ ⍰GȚ⍰⍰⍰
ɲ⍰⍰y9⍰z⍰e2(⍰@⍰⍰"⍰2YD⍰⍰g-2⍰⍰⍰9#⍰⍰##`W⍰SqeIv:⍰⍰j>⍰!
⍰⍰⍰`LC⍰I⍰⍰~⍰=.U□⍰sd#⍰⍰P⍰q⍰⍰#T⍰⍰D⍰JH⍰⍰
⍰J#H&□⍰p⍰⍰{tĂḥlP⍰⍰:#]⍰E<$ĩ⍰ ⍰⍰r#oh###u⍰*⍰j⍰⍰JS⍰{⍰#⍰#⍰5"⍰G⍰⍰⍰ q⍰⍰u□⍰⍰#⍰r#q#⍰⍰⍰

```
0V#B OE2~2[|ز o O C     /_4 ي P m6 k j]p#~#Tq;N s#p,|#
W#(%X W
```

R[t B h#s[\ ]Wbq;qXCgc{%#Q0#Oá E I3E L*S>)bJp

#⍰⍰⍰#?@#lɲ#7##;##⍰#ws⍰⍰I⍰⍰⍰N⍰⍰⍰⍰
⍰#⍰⍰#⍰}<⍰⍰⍰C⍰q⍰!⍰#⍰⍰u m⍰,hM⍰#⍰⍰U⍰fC⍰#⍰#⍰E⍰zC)#@#D⍰⍰⍰ Q3⍰⍰q⍰⍰#-
#I⍰)#⍰⍰Q⍰*mwA^⍰k⍰⍰⍰|ᵇ/]⍰S⍰[Y9⍰⍰⍰l⍰⍰##⍰B#⍰kV&⍰맣
F⍰R⍰A4##]K⍰⍰/o#⍰⍰⍰⍰#Q⍰⍰⍰k⍰1Z⍰&⍰)&⍰⍰6##R#Gn⍰#⍰#mE⍰/S#⍰R⍰⍰)⍰\4*⍰#'⍰ý<m⍰#,ý⍰##X

40\[illegible]#[illegible]Xq[illegible]Q[illegible]C[illegible]
s[illegible]0b|LR[illegible]y[illegible]![illegible]

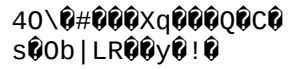

^a#⌂⌂=⌂⌂!⌂n⌂▫⌂:⌂T ⌂5;⌂#6de⌂#⌂⌂⌂⌂)⌂⌂e#⌂⌂⌂r#⌂⌂uV1⌂#⌂O⌂⌂#2⌂▫#⌂#%⌂#E⌂⌂⌂|
⌂⌂⌂d#⌂xŋ⌂A⌂#X#S⌂F⌂ d⌂%2_5⌂@⌂B⌂58⌂⌂~⌂⌂!b>rнQkǻMy⌂⌂^
ₒ⌂Z⌂Ю⌂[⌂#rC#5m##⌂⌂ʔ⌂⌂⌂#⌂⌂)*Y#:⌂##awE(⌂r{⌂Pe⌂⌂##⌂=⌂⌂O⌂⌂⌂▫=⌂⌂⌂"⌂⌂##y⌂⌂}⌂⌂^I⌂##6⌂##~
|⌂▫⌂s⌂0`<5#⌂#* ⌂#⌂⌂#⌂⌂⌂⌂#[⌂J(*⌂g⌂⌂⌂|⌂i?⌂C#;2iTs⌂H⌂R⌂⌂C:⌂ ⌂⌂Eť#⌂T[嫴
⌂v⌂⌂⌂C⌂3⌂Č⌂⌂#X4d⌂6#⌂⌂-##⌂⌂⌂:⌂,c#G⌂⌂Ć⌂Kd⌂⌂⌂kSd⌂멅
#⌂q⌂`#⌂⌂⌂⌂#⌂E}⌂⌂⌂:g⌂:a##⌂X2#⌂⌂F⌂⌂f#⌂⌂⌂*⌂⌂]⌂#U⌂⌂⌂#⌂▫#m⌂⌂#⌂#⌂4⌂.⌂#⌂⌂⌂⌂#⌂⌂#bN⌂!
>⌂E⌂#⌂⌂e#I⌂媓v⌂#_N⌂u⌂⌂⌂##:#⌂⌂7⌂##⌂⌂?ₒ#0ﾞ⌂⌂⌂W?⌂p ⌂⌂8_▫⌂⌂#?⌂ %^#⌂u$⌂▫⌂,b#~NeiO⌂1k_▫
%FУF⌂1-'⌂h⌂0/⌂⌂?? B⌂⌂#V⌂l⌂⌂⌂#⌂⌂⌂I⌂I⌂5#Q\#⌂:⌂⌂#⌂#⌂⌂⌂?V⌂6⌂q⌂⌂+C]#⌂I#⌂5
⌂⌂h:y⌂a⌂F{+Qoɟ⌂⌂-⌂L`⌂#⌂,⌂E⌂c⌂⌂#⌂-7&E⌂⌂X⌂⌂8!-##h⌂L⌂⌂⌂⌂ᴘ3T0⌂5⌂##RT#⌂#p⌂⌂⌂⌂
%⌂⌂⌂⌂M3⌂#M5⌂⌂⌂b⌂⌂+c⌂wʕ⌂⌂Ef*I#/⌂,⌂.⌂⌂##⌂?
a⌂V##5SEP⌂⌂EI#ncj#=⌂⌐⌂W##Ǩ#⌂#⌂@#⌂⌂⌂▫⌂F⌂@⌂#.#
\⌂#⌂(⌂⌂⌂#Ö⌂~!⌂⌂:83X⌂#⌂k⌂#⌂M*⌂%#⌂_⌂:@#*@F⌂##_#d'#⌂▫⌂⌂; ⌂#<⌂&g⌂\⌂9|⌂c ⌂Bq##⌂#⌂⌂⌂#⌂Ь
ڱ⌂⌂⌂p⌂⌂3⌂^1⌂-O⌂⌂⌂⌂=⌂@⌂u⌂⌂R{⌂⌂#X6⌂⌂<⌂⌂qaN⌂U|⌂⌂⌂é##⌂'[_⌂⌂cJ8⌂▫⌂K⌂#⌂q⌂⌂ ZW˛ ⌂⌂⌂⌂⌂
⌂s⌂X#⌂|#"⌂[>

```
@@D@$#=@@@@@-<U{@@, @@@@@\@5@K@x?@vm@@@]$~l@f@7@@@fb@#{@@:2@j
ipN@@@@##@#@#rid@\azR#@@@t:@Il#@@@#@@ˈ#@4#@S##@/3#9#@ @@@{@@0#]@#0WgO@NN@@@@ȯF@?
@3@E@CWiH@@@@N@#@@#ᴗǯ#@@X$@@@@     /Z@#'@L@▫#@!C#@@#@ġR@
```

Ë#@@Na@O>#@`A#@×Ō#@N@@E@@@\@{@:@*lYK^@'@OM@)#@|@M@R&}@*#@@:@#^@@0S#@/#@2@5@@@1!
+.`@1@ł@@o.X|~p@@@l@@;@@E@!@$@@3@P##@BR@]@?####]#@##W#25cGpy#@#&@@O#@@o.L@`@yWA"@@@
P@;@~@瓣@8H@@P'@##H@WO##@+Q@@#O#@@8@@+@@@@
#@n 鬻\'@▫g@@@#@@@V⁊@h@#@#@b(@k6,@{#_.X@@n@-N\@vE@@x@##@

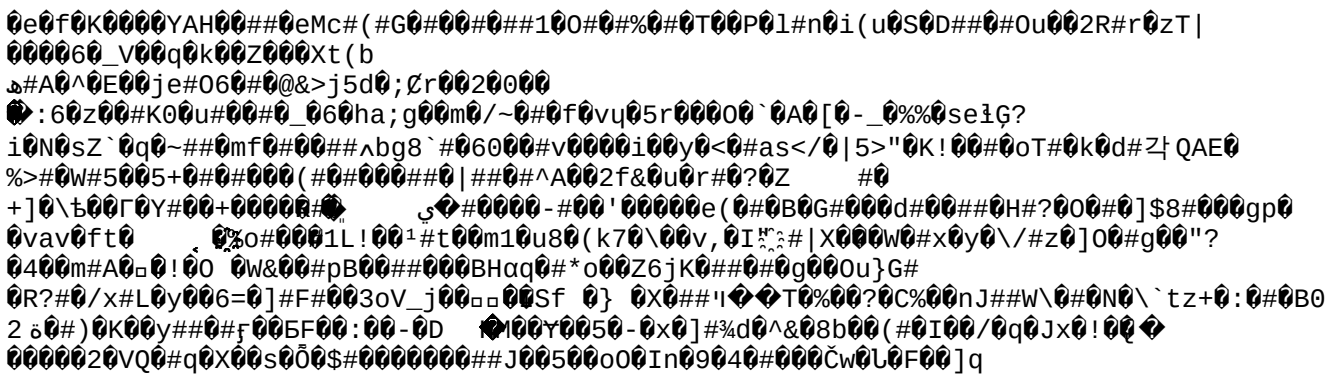

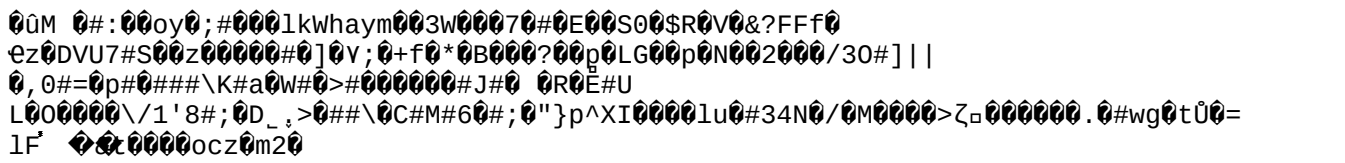

(#f

W⃠4⃠ك{⃠#⃠x<⃠u6⃠⃠⃠H ⃠⃠x⃠XY{⌊⃠%/+o⃠⃠.⃠#⃠⃠⃠#⃠2}⃠J#⃠#⃠⃠ '⃠⃠⃠u) ,⃠⃠Z
⃠⃠~x⃠⃠ +⃠⃠btV⃠}$⃠z#⃠Zq,#x⃠v⃠⃠.4P⃠qr+##>s#⃠O'⃠#厚w\##⃠⃠]⃠⃠#⃠⃠r+⃠#f#⃠2F⃠⃠9@@⃠_-
⃠⃠8o⃠#/y⃠⃠#⃠⃠.q#⃠⃠O⃠%⃠#v⃠⃠e⃠⃠⃠T⃠ti/⃠Tj⃠[#1e⃠⃠#⃠⃠i@0⃠0#⃠##?
⃠⃠⃠⃠`#⃠0⃠*,<⃠⃠u##^⃠⃠'⃠"V⃠ ⃠## ⃠⃠ ⃠t"#Z

#!⃝{⃝⃝I⃝⃝⃝Dn#⃝q⃝#⃝⃝⃝Z+B⃝q⃝H⃝h⃝⃝⃝ʒ⃝
{⃝k⃝ʒ⃝##(⃝#⃝⃝#⃝⃝##0⃝gFc⃝1NQ⃝ F⃝⃝)m⃝]▫⃝ ⃝⃝ ▫oo⃝ #⃝⃝⃝⃝2⃝Y⃝K⃝j⃝#!⃝⃝⃝⃝⃝;F⃝b#9⃝⃝
ᒧW⃝c⃝0⃝\⃝#⃝MU⃝⃝<⃝ ⃝⃝⃝'&⃝#⃝#첬⃝i#⃝L⃝D⃝⃝#⃝1b⃝^Q⃝#5⃝⃝짆#\5~#⃝4P|#

##���#89#�&��5Z8�#����g@@���+B@IS@@D@J@t@ɳ#L@#.1#6@q@#@ˌM@y#'@Z@dt@@~
I@@X)T@Ck8]@
\@@^m.@@@0@S@#@@#'#@@`@@M 8 @@@[@s:@@l@@@x|
@#@ZD5#@wx@@#@g@@b#]@@@@#@@#@î@#@@@E@'@@ěT@cx@@@e#@g@%n@@@-)#@#@h^X@@@##U@@@vJ@

q⍰⍰\⍰f⍰⍰##⍰⍰-|;⍰⍰tF⍰3⍰⍰⍰▫⍰⍰#⍰⍰>!⍰{⍰⍰VN⍰(⍰(##

{⍰#⍰#⍰j⍰:⍰⍰#⍰##⍰⍰⍰#⍰+⍰▫⍰r#:#⍰j⍰#M⍰⍰ y⍰:W⍰+⍰*Ii ⍰⍰⍰^⍰#⍰Q⍰⍰D⍰
a⍰⍰PB⍰`$⍰⍰⍰⍰J⍰⍰"%⍰g⍰`IP⍰v⍰⍰#⍰⍰⍰(z7R⍰Ud⍰⍰Q⍰⍰#yNK*⍰⍰c⍰l⍰}⍰k⍰⍰⍰⍰a⍰^⍰⍰⍰\⍰v⍰⍰[V+#⍰⍰##⍰F
⍰

J7-?7 bZ#n#Ĭ%e_(M#m_s#:d{#!g#%衣$CRH´ds

v@##@@#r@ ќ2D@@#@@@@ @H@EW‘@&#ᵐ S@@@/@@@@@@@@##-
@n{#@@@@#:I#<@@▫@@ @M{=; @$@,@;@1@VI#@:)@###t@@#J@^U
%X#@,9@@h@\O#_@@@E@=@@@H@@#@@#4"!
2@8@@1@@^@@[Z@@6@@2@)@@#:G@I#’@P@g2@b@@@X@@#<Cdq@@@W@@#@T;#@@@o@9@@@@@Эu:)@@
@@_@@@2\a@Ç@#@WK@@@)@Qs@o@)#k@@D@G@@}@k##UN@e#@
[[-[@5so▫z$Pa}#@#@@h#@@@@@@#@~#@1U@#%@@@D4?@*O#
%@@@@k@▫&O"###@@@o@8#@TNY@;Y@##@@.V@s#@#@j@@#@@(#ę@@@-@@´
#tS.@@@#@X7@+@|+@#=̲& @w@@@GM@@@4c@ḥ@@#G@@@n,@@d@.-@@@@L

m[illegible]#7[illegible]#[illegible]o[illegible]i[illegible]#[illegible]4h4[illegible]<[illegible] Z[illegible]7*A[illegible]+`\[illegible]#[illegible]$U[illegible]_B;s[illegible]#z[illegible]#[illegible]Lk#[illegible]2[illegible]L#[illegible]zM[illegible]?[illegible]$5[illegible]g[illegible]#[illegible]r#.#\
y[illegible]D[illegible]l[illegible]u#e[illegible].▫1[illegible]>t5[illegible]
◌[illegible]@#[illegible]?![illegible](%qa#[illegible]#[illegible]7[illegible]RfB#"[illegible]##7##D#*[illegible][ų#[illegible]#f[illegible]'.[illegible].[illegible]R[illegible]
▫[illegible]#[illegible]Ks##wu[illegible]$d[illegible]M[illegible]][illegible]~[illegible]#[illegible]Z[illegible]O[illegible]
8[illegible]#[illegible]GnH#C[illegible]8[illegible]o[illegible]→[illegible]#[illegible]Dzy[illegible]L[illegible]S[illegible]#[illegible]z[illegible]0[illegible]0[illegible]#[illegible]#E$q[illegible]O#q[illegible]##[illegible]#_

b⃞#j⃠⃞F⃞^⃞⃞⃞##⃞:(s▫⃞#-⃞Z⃞⃞⃞#Hr⃞#⃞⃞g⃞ή4⃞▫#)⃞⃞▫◆^⃞#⃞u#⃞\⃞⃞⃞Mj⃞X⃞T⃞A⃞‡⃞⃞gKp
]⃞ι⃞##⃞#z^⃞⃞3a&⃞w⃞⃞⃞#⃞KY⃞⃞#o⃞⃞4Ƭn⃞=/R
%⃞#A#⃞⃞#⃞@hR/⃞⃞#⃞⃞N⃞⃞^⃞.⃞I#⃞⃞##"M⃞⃞H+qъe(⃞#⃞;⃞)⃞#⃞yǿ⃞#H⃞⃞⃞Aib⃞i]⃞⃞#⃞M⃞ +⃞⃞u⃞M⃞M#⃞3o
={ S4⃞N

B ⓪ =⓪⓪s⓪⓪_⓪⓪⓪⓪+?⓪P⓪N#f⓪⓪#⓪#⓪s⓪N⓪⓪#Z⓪c⓪⓪>#0A⓪⓪fAEM⓪⓪⓪.8g#⓪~⓪#ٻS⓪}⓪#f⓪⓪d##2#⓪]#
%P`ɾ]⓪##⓪gC⓪0G ڀ⓪ae#ç⓪⓪#
13wh⓪⓪⓪⓪⓪u⓪⓪⓪u⓪#z#⓪#´⓪⓪w#["⓪Wn⓪#R#⓪&#k⓪`⓪$⓪"⓪,H⓪+#u6⓪
ط`K#⓪P⓪⓪>;#⓪#'ER⓪⓪vq̄⓪Q$I⓪⓪#⓪Öl#R# ⓪⓪l,z"⓪#l[5#⓪Z⓪ # 쌨⓪⓪⓪D⓪I⓪⓪T⓪#⓪ C
▫⓪⓪##⓪⓪#k⓪/⓪+#⓪⓪xcY⓪Ɔs-
#⓪⓪⓪#⓪x⓪Fv⓪⓪<⓪⓪n`G}2y:ᐸ⓪⓪b⓪'⓪⓪Φ⓪EӇ⓪⓪#a#VMw:⓪⓪i#⓪Ł⓪⓪4⓪N⓪⓪Fa⓪3⓪*⓪⓪:⓪⓪# #⓪#Z⓪
⓪b⓪⓪Ѝ⓪4⓪?^!⓪jU5⓪⓪}⓪q6⓪9#Vj⓪⓪#"##⓪⓪⓪g⓪⓪.%=⓪⓪
⓪⓪⓪⓪#"[⓪⓪▫`n)>⓪#d3б⓪⓪w⓪藂#0v⓪#Er"G⓪⓪^⓪2⓪#ɯp⓪`⓪⓪⓪#rf(⓪
87⓪⓪m⓪[#⓪⓪#A⓪B#⓪#⓪⓪⓪>w⓪#⓪5⓪⓪p⓪*#ᵥ d⓪^⓪M⓪Vmɖ_⓪^⓪}_2⓪u|#⓪C⓪⓪⓪{E⓪[⓪⓪ʳ

\#h⬛⬛cI"ᴅž#⬛Ed⬛ˆ3⬛脈⬛F⬛ ⬛8$>⬛i⬛⬛⬛#ɳ⬛4Em&'⬛#⬛⬛|#⬛w7⬛⬛n.(

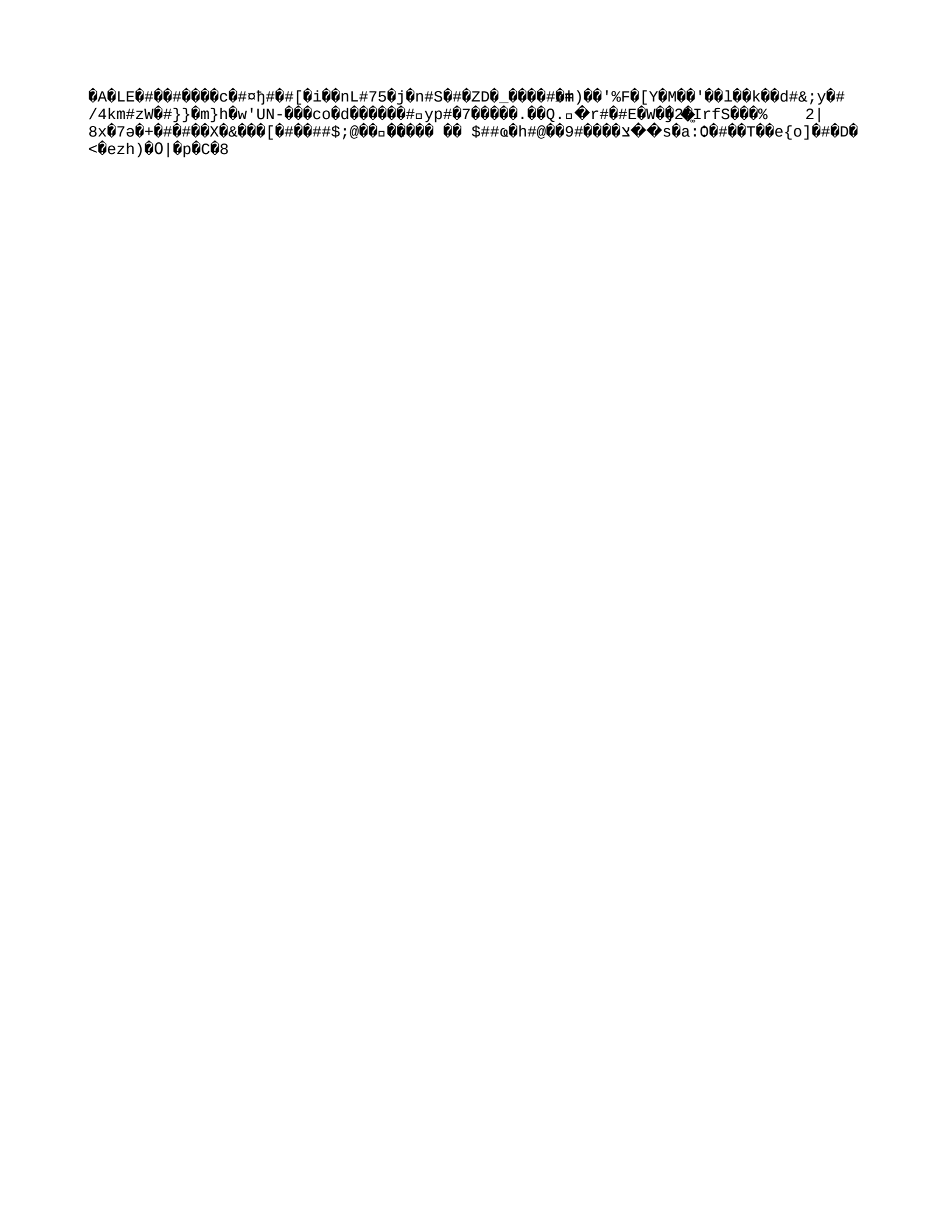

'';,[#U #'x7?x#0

##s+;Q@n#)@r@j@▫#@|^>*@x*-b@#@#@@_
%@@@&@`\@@M@Q@$@ω@▫@@)#n @1SI1@P@5 @\@"RE#@[б###EYh@C@#@#

E##��F���,&#A�{Qd#�Cb�#P8��

#��f�'#��_��X&M>�t#�

~M-⬛;'jn⬛y⬛~⬛⬛#⬛⬛i
⬛E⬛|⬛⬛⬛⬛M⬛⬛#⬛⬛⬛9X⬛⬛⬛P ⬛V.Z▫⬛#⬛⬛@}⬛uu⬛(⬛}⬛⬛Q⬛⬛#4⬛⬛_⬛"s⬛-v#⬛+'⬛O>⬛##⬛⬛▫⬛O⬛2Z*
▫⬛⬛E⬛R⬛⬛#⬛⬛#`=⬛⬛e⬛⬛⬛S@⬛⬛7v⬛{#7⬛⬛^⬛⬛j##⬛Л#;⬛#⬛⬛⬛$X#3⬛xh#⬛C-⬛⬛o⬛⬛iB⬛⬛S⬛z#⬛⬛#8r-
8##⬛⬛G⬛
⬛V#8

#;⍰#⍰#⍰B▫#⍰⍰S⍰⍰L<#ljaw⍺⍰4⍰##⍰y|⍰⍰⍰ b⍰⍰⍰⍰]$=-[⍰T;#⍰#⍰c⍰⍰⍰f⍰y⍰#

```
❓KZ>苒❓❓    脡❓jp"❓H❓lU❓##❓i❓*❓❓▫❓##❓M ❓❓L❓❓Y#
```

g⬛⬛#⬛⬛-⬛⬛⬛2N*⬛^⬛⬛#b⬛⬛8⬛⬛P>i2助u#⬛9⬛⬛#:W#t1⬛f⬛]#@⬛t+⬛0`⬛⬛%⬛##qA⬛▫⬛\⬛#⬛U ⬛z#⬛#.⬛⬛⬛

sE●●L●#Y4.●●u#●●y●B●#[#●WM●$#●#ʒh●●)●#w●●●IML●y#2#2R¿M#●k
kmX●R●#uNv#●>'{●>0●~v●e"t●●●●$●X●U!●●NMj●Z#&m
0###O●p●●5C#●#●&●●<'● !暵◆M#:oRf●IM(●●Wr1●-●R#●●}#●●?●#●●▫T`oL●x●,p
ɪm1o##W}●●●M●●●+a$/q
●●#●A#●●V●)●●i●●●T●E~x●#●●●1C●●●●●O●#^●●Z●#●)●C●#●●y

{[illegible]w[illegible]r[illegible]Z[illegible]b##[illegible]3[illegible]X+[illegible]Z[illegible]C[illegible]+T#O<[Aj<o#k}SG~[illegible]5[illegible]#[illegible]dIo[illegible]]#ə#>M_
%[illegible]z[illegible]#oDx[illegible]#1U▫vqQ[illegible]#$[illegible]y#[illegible]F.[illegible]ha[illegible]lI5`[illegible]?[illegible]+[illegible]#[illegible]u#<ȳ[illegible]鰄[illegible]}+[illegible]59g[illegible]b#[illegible]yW[illegible]kD#[illegible]
[illegible]z[illegible]

%#⌂,;⌂)⌂⌂k⌂f⌂]⌂⌂#S⌂7⌂⌂⌒h⌂⌂⌂E⌂Ŷi⌂ja/⌂⌂⌂#⌂⌂R⌂⌂a⌂⌂q⌂#⌂`⌂[YL⌂#⌂
#3$⌂⌂⌂#⌂#⌂I⌂⌂⌂;#r6Σ⌂⌂#⌂4 ⌂vPy⌂⌂Q&!j⌂#⌂C4⌂⌂⌂>⌂#V9%⌂###/⌂
1⌂
H⌂#{

```
@#o#@V@@@7@W#@#@LQ@#-a-?b@@q>WL@/@dvg@4\@R2w@5?##@#@<@#@@@X@qF@@@#
l@@k@)L@tre@y@@IO@@Йmq#ç@)@4@@TH@Unl▫@y\@@@#Z,ЏJO @@@#@s#@
```

```
#g#3%K#Ns#-w*h!`#R#d|U&#X#)<#c#
```

<?~Ŵ#⍰*#1⍰▫_⍺*#M6[F⍰⍰/;c#woD⍰
eu7u
D⍰⍰⍰?⍰⍰⍰/qu⍰b#`fr#⍰+⍰-⍰Um⍰T#⍰'<`#⍰Ld⍰#ur⍰f⍰K⍰G#⍰⍰,#⍰⍰##⍰⍰
⍰⍰sB;#⍰H⍰]#G`⍰=⍰G⍰_⍰usa⍰Ci⍰Y⍰=⍰#⍰DI⍰#⍰O⍰ Pϟ⍰=YSi⍰⍰#N⍰^#⍰⍰#J⍰O⍰.#⍰⍰9⍰N⍰
#⍰⍰⍰⍰⍰I⍰#&C⍰⍰#⍰⍰⍰⍰⍰#i#H0#⍰7x⍰~.b⍰⍰"⍰7<⍰⍰

#⍰q⍰⍰ns##⍰#⍰⍰e⍰⍰f⍰⍰⍰⍰9>⍰⍰⍰##Tj#7⍰⍰Ц8.p⍰4⍰⍰⍰⍰⍰o⍰⍰###~z⍰d8/▫⍰˚#q⍰ϰi#!
GR⍰R⍰⍰⍰#⍰⍰+5>##S##⍰w⍰H#o⍰⍰⍰q#⍰#⍰^aq#⍰⍰@0⍰rBe⍰⍰⍰⍰µℓ鶉⍰#-
⍰⍰⍰⍰#⍰{⍰jv⍰⍰⍰⍰+~⍰#⍰⍰*#i⍰w⍰S⍰⍰#⍰⍰⍰/5#⍰⍰###Ḥ⍰⍰⍰f⍰##⍰8F⍰#⍰i##zz⍰[⍰6Q⍰r⍰⍰_[D#⍰▫^o⍰#Y+3
⍰⍰p⍰O⍰#⍰⍰⍰bG⍰⍰d 샘⍰ڀڀd⍰⍰4L⍰⍰R[⍰#⍰⍰Nή-Z⍰K'l;⍰⍰⍰@⍰⍰^⍰#⍰⍰⍰⍰⍰@⍰5⍰wH⍰e2K#3⍰⍰⍰u# ⍰⍰##
%⍰R⍰⍰*<o⍰⍰"a#
vb]#⍰⍰⍰⍰⍰Ĕ#⍰⍰#)⍰CD⍰⍰{⍰0*⍰k#⍰%y⍰b,wy⍰⍰⍰]9⍰#c#⍰⍰H⍰⍰!
⍰n⍰⍰⍰vk2⍰⍰⍰⍰9#⍰#⍰⍰¯(⍰⍰#⍰#w⍰⍰.I(⍰#xB⍰~$⍰GfZ⍰H⍰⍰r⍰z⍰h⍰⍰<d｛K*#<S⍰v#⍰Q⍰u⍰21N#>=";⍰⍰##⍰
⍰⍰}#+⍰r#⍰.љ#⍰⍰⍰s⍰⍰#⍰6⍰T⍰J,a⍰⍰⍰⍰#<⍰:

%��B��y{��#.Oo�_<����~�$O�#;w�s~�F�R��L#�#z#�� 56���a�w�B�E_��M ��e�J^D����|
��@E#@h'}B��p�:�#w�_�"ɔ��Y�9��|T�U�4�0��&��ň#Kd�Eq�<���*�b��5

 e.�##Z�86��]##)���@@ ��q@#R����#@md"@@an@@S#zy
2# ��ก-@PZ@D@ #@n@+h@

'jI□o□p□i6#□Ml□B(#□##(##▫□W#□=□□□TŌ□S□cW2□□c□O□□u□jT□2F□B`□y#□y=#□Bx□□R□⁒-;=6□LY#$#
%#F□-*ca□□}□%#q#z[/##□#(□□,r□*1Xkk□□OG□"-□x▫R=3□5ā*7)□Io ⅂r;q#□FAbv□□ r□#3□s

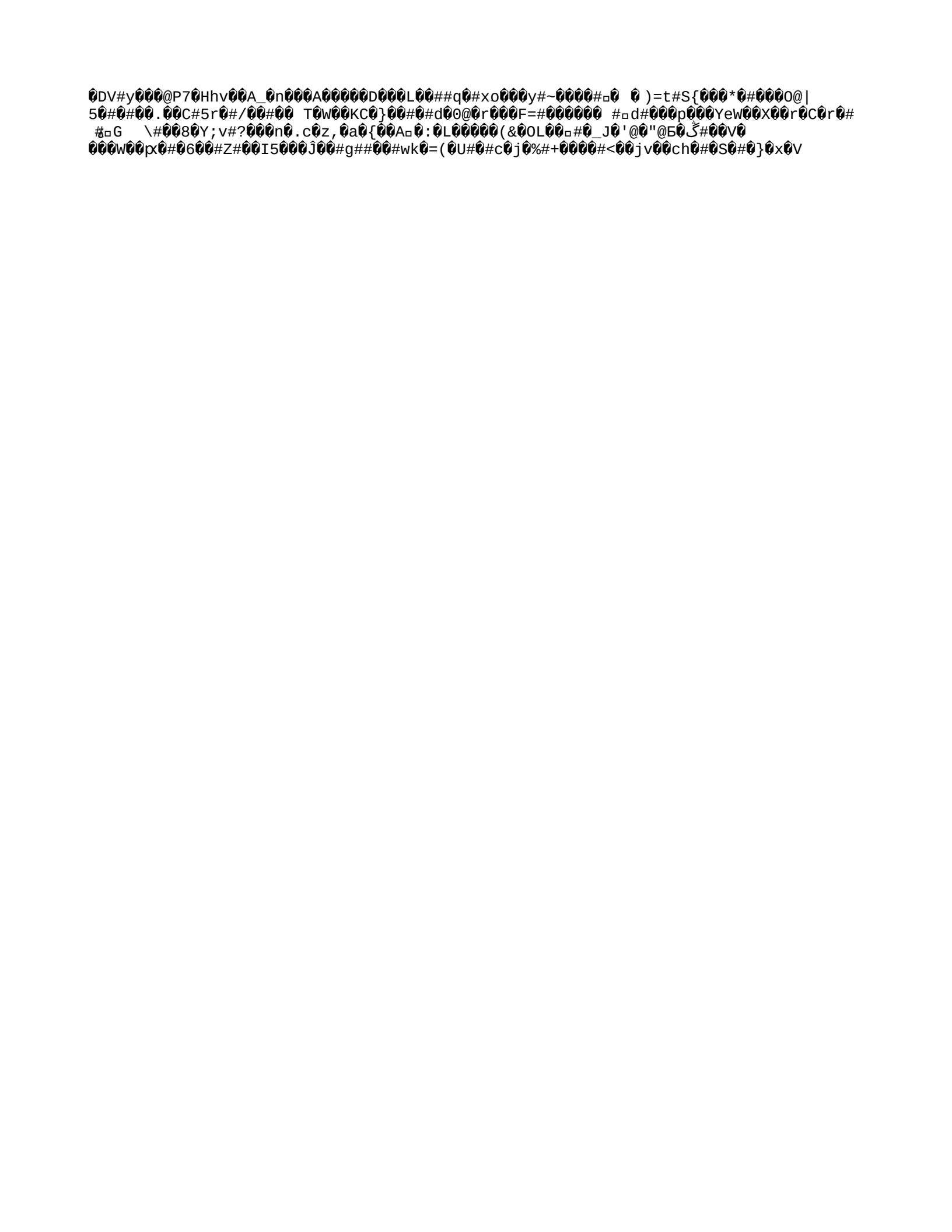

```
#T i##-
X###@#K K<#^z u I [ `. ###Z #=~ HW : MN# 3 J ST2 Qn / W2 ysX Q#
KKA b# e# _ # ##2f @mWeH T#
```

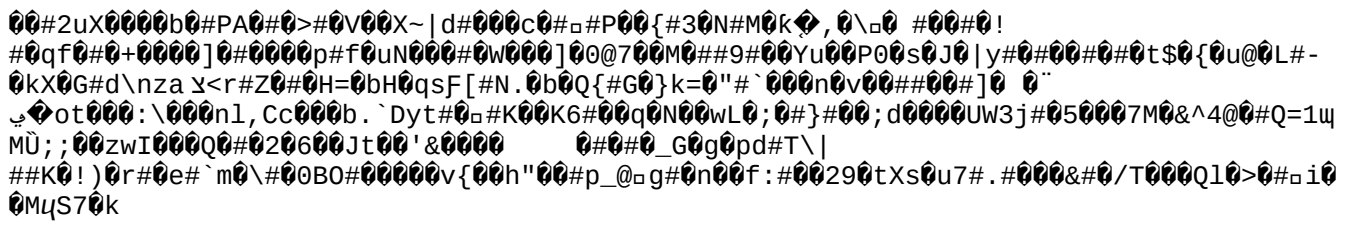

b,#V❓❓#❓B❓Ц❓##❓O❓❓❓❓#<❓}❓❓@❓ħ)3❓I*❓XVwr❓4❓❓❓F4❓umRsd

V@#@M@7#R@@#@k@@=@@)@@@@G#@a@d@
##@Ce@w#@ u2@@O@@u@o@3@@y!
KE@@@#@b.@'@@)#@`▫@e@H@@@##@@hAb@@I@#p@s1@~@>@#@#@"n@4@#@@▫Q@c@#@@▫@ @5◆◆ๆwfr@;#Ż
@!@@#KX#@r#I;@_+@@J$F@@"@@t V##@n@#@@#@@#%@@#i@!
m@@wZ@M4U@@O@e#+@PG@`v@j@@@@@(@@*@@#@@#@N@@^p@#~@@、##=@MKS#D@AQ▫◆◆◆#@~@G)b%QN@Ĭ3
1ڢ@f@ɧ@<A@@5◆|◆ᴾ)@@~##u)#E}q@@3'W#)U@:#iAG*@G@!@F[@##-\#O#@@@*@@@@=@@C@#@@f@|
@@@@@@#▫k@'@n\ex@@7#@K#@@@@@aƀ@V@:@#@@1@#@ᵢ-#/▫'#

```
@@@@gg@.#;0l@@#@gl@`#@pQ@@@@@1R<o@@I@f#   3u<)@#K 4##@@ I@@$\Ō#!@IC,;>@w@!k@F<в?
@#)l}@Ůa@v@>"T@@@V@Z@#@@⊏ @Ḡō@@@#]W@@[@p.@wlc@@q@,@@E
I@@@@k@@?
@u#@Co2@AC$@@1@`#Wv#]@#@R@8#7Z.@I#}@@x@o#@[\@W@*@@j>@@@@.@@>@>@@#IO@@\y@FV#l@#@@#Ht
&78@@#@f.@ @@@6_@X@2@ʤ@<@#@S#@nI#&@#0@@V6@86I#@#u@#=#@#
%7@y>@#ɦ<@@@#@q#@v@qV#@@##@@@N°@q@@@@;#@a@Qɔ@mr@@B@@]@@ɔ@
@@qT@#@#*g;##P@<#@@N#GB@I#)@0
```

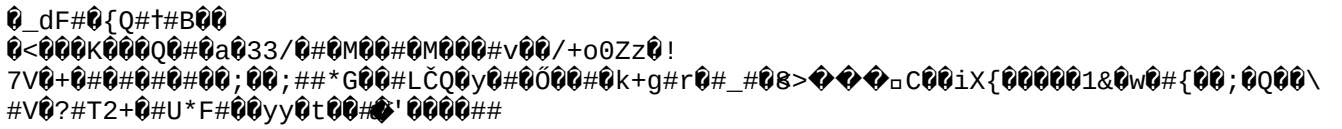

VT[illegible]#*[illegible]t[illegible].[illegible](�$1[illegible]#wZ[illegible]7#c#&[illegible]i[illegible]##[illegible]n f#[illegible]F[illegible]
[illegible]-f[illegible]

?^0?#? \?

```
@@#I:#□i{7##@}R@g0V9o'6@9Xb#@@t@-@#@
rl<@6@#@@T
@@     B#@@□#@□@@KO@
iz@@@U@Zu@A=Pz#@9@@fb#@j@9@(2#@Ou@P=#@@- @#@@n#@:@-!@Q#@@l@#yH@n_@T@@@@
@5@#@@v@#@@#@5@.>@ʕ@#dF@#@@?@@#@@#@>%x@l@@□#3-#C_#}@@%##螭@@@
&#@<@4#@h#@D@4Z@@k@@Lw@&s ㄣ_#Z@#@yIơ|
D@Th@v@@##@gh<@#@@@^@#@#@#@@@KG ʌ@b8@SJ#@@wf@@ep_D
```

```
@y@@□#@@
@@l#@@#7@@@k@ %@9@#@@@/2t@,@
#B@Y@'EZ9B@#(@@4G#b. @@@@z@@
@#A4f@@@@;@%@##@ä%@#@40#I@@@@`@@#@@2@L#]@@}Ut#@#@@ηK@#.@QJ^θ.@|@'4#@@|@v@@-
3@Ƕ~fq@ξ@*@#@@@鞏O@@-@α@E@)@@J@@j@□@Z@f @:@#농@}@v##@@@,W@m`@@@K@@^,#‘6@@S@
```

6d⍰##i⍰⍰7h⍰#wcJ⍰i⍰▫s$⍰⍰⍰aL⍰?#,⍰M⍰<⍰⍰⍰#⍰ś⍰⍰O⍰⍰⍰#⍰(⍰⍰3⍰S⍰⍰]⍰f⍰▫^

س
```
❓.❓❓❓X❓❓B35Qq##%,❓#❓#❓`❓❓
❓❓❓❓❓❓&}❓❓h❓ק[❓<❓x❓#❓|\❓%▫&$M❓.❓r❓g# ❓#r❓o]❓
```

```
❓❓k❓g❓❓x❓C;❓VQ'❓#fP❓=❓❓&❓R❓n❓s❓A❓❓#JD❓❓❓.;#!❓2❓z!
>❓O❓t❓^N5CxqS❓❓❓(N(#❓❓#S❓❓❓❓#.~❓❓❓##*!▫❓X❓;9#❓E#$#❓B#❓❓❓#❓❓❓❓❓E❓i❓c#|❓{❓❓#❓#❓#❓d❓
```

`m[w⃠⃠{⃠[⃠⃠⃠#⃠4#Gjŕ&U⃠⃠-⃠4⃠#L⃠⃠⃠⃠⃠#⃠#^@#j#+c⃠⃠⃠⃠ǫ⃠⃠H% mL#⃠"&⃠≠⃠⃠⃠##v⃠;⃠⃠'⃠##H⃠?
⃠*x⃠ʔv⃠⃠E⃠⃠l⃠⃠_⃠y⃠⃠ ⃠F⃠⃠3⃠ف⃠⃠/⃠h p⃠:u⃠⃠D⃠⃠n⃠x@#⃠⃠#⃠##⃠⃠⃠i)⃠⃠v,⃠Σ⃠嬧>⃠#⃠0#xu[

"2⍰⍰G⍰⍰II⍰:(a⍰=⍰+⍰⍰ ⍰#mNU`:Rf⍰/m⍰Apu#⍰⍰#⍰p⍰#⍰⍰⍰a3Q⍰⍰⍰#<#⍰#⍰⍰⍰⍰⍰⍰
⍰zAη⍰&ر⍰s⍰9⍰⍰⍰⍰+⍰⍰i RDBX⍰u⍰⍰#2⍰⍰⍰##%K(A#⍰⍰⍰⍰⍰ #l/⍰⍰#⍰#⍰⍰JC⍰~<⍰A⍰fWp⍰⍰#fRx#
ق⍰+⍰%⍰'#⍰⍰⍰#c⍰iNl!⍰#i1⍰⍰N_⍰⍰ H_⍰#G<⍰⍰

#F⍰E#<y⍰#-⍰#O#*▫9⍰▫⍰+⍰!=~#⍰/ ⍰⍰⍰⍰"#⍰⍰⍰⍰;⍰5⍰:⍰:⍰%⍰⍰7zCO⍰⍰<#⍰#⍰jdr#⍰⍰|#⍰,⍰ⅴ⍰⍰

⍰⍰ULn#A⍰4⍰^t#⍰
#B⍰dG⍰⍰)⍰g.1#⍰t⍰⍰⍰⍰⍰#⍰#⍰#(#w⍰#1h|/r#⍰N ⍰ ▫)⍰8#X#
q⍰##⍰⍰u⍰1⍰R#*##⍰'%⍰⍰⍰⍰⍰u3⍰ƅ⍰-
⍰⍰#`⍰r⍰#⍰⍰G⍰#⍰2wȯ⍰>⍰⍰#;S2⍰⍰;⍰⍰Mu⍰⍰⍰⍰⍰A⍰⍰⍰j⍰q#⍰(⍰\⍰T9a⍰rf⍰⍰⍰⍰⍰⍰⍰#f⍰GQ⍰F⍰W#⍰

```
??5?????|?#?l#????H"L&#e??#?1#??8?#?¹?#ں?v
```

1R>⍰zɦP⍰#⍰⍰#⍰⍰⍰#⍰dR ⍳⍰⍰⍰⍰⍰⍰$⍝⍰⍰@^#⍰##⍰⍰⍰⍰f#tĽ⍰#
#o⍰⍰H##G⍰ ⍰#⍰#⍰m"⍰⍰⍰#0 ⍰⍰J¼⍰⍰#⍰C#⍰⍰#cI⍰⍰v#⍰#⍰s⍰i⍰⍰⍰⍰⍰#⍰#⍰# ⍰iV⍰#⍰_⍰⍰zh!
⍰⍰q8#0⍰⍰c⍰⍰#⍰:⍰⍰3⍰⍰⍰⍰]⍰⍰⍰f⍰xI⍰⍰⍰⍰x⍰⍰⍰ڃ⍰⍰T⍰O⍰%i⍰mN⍰⍰

#⍰C⍰P⍰⍰⍰#o@⍰⍰2⍰2|
⍰⍰\T⍰N⍰r#⍰#**⍰#⍰A>⍰⍰y⍰⍰VXs4⍰⍰ʳu⍰#⍰⍰*⍰0AQǯ##⍰⍰⍰d⍰#⍰⍰⍰#⍰`⍰#⍰<f##4⍰⍰>⍰LZ5⍰x⍰T[⍰i⍰⍰⍰=#
⍰%^⍰⍰%B]'⍰`⍰Q4#J⍰⍰⍰e#=2MA:K⍰⍰E⍰+A]

/⍰NC\⍰#⍰뫨2o⍰3^⍰⍰⍰P~⍰B⍰⍰⍰st⍰⍰⍰⍰Ce⍰#⍰⍰⍰*xh⍰?⍰⍰O#|⍰H|#V^k⍰⍰⍰#5,⍰#?⍰#@⍰b⍰rX⍰ʐo⍰
%⍰q1⍰'⍰#⍰P⍰⍰⍰⍰▫Z5o ;B⍰⍰DT嗩⍰(#⍰⍰k
⍰⍰⍰⍰⍰‖⍰#⍰⍰Zwt⍰:⍰#i,⍰#⍰⍰⍰q_oA4⍰3⍰⍰GL⍰#o⍰'#⍰8⍰⍰#⍰⍰a⍰g⍰BP?
d⍰r#B⍰t:⍰⍰.#l(#⍰8⍰##⍰])⍰⍰#⍰:⍰_?`|⍰⍰⍰-#⍰g⍰⍰⍰@⍰#⍰Ƴ⍰#⍰'}⍰⍰⍰j⍰~#⍰⍰-Æ⍰N⍰O#M⍰##▫⍰?#x
g⍰Kr⍰⍰9##)n&o;⍰#⍰Vv⍰⍰⍰R#n⍰⍰uO⍰Z⍰?@⍰⍰⍰;]鷬O

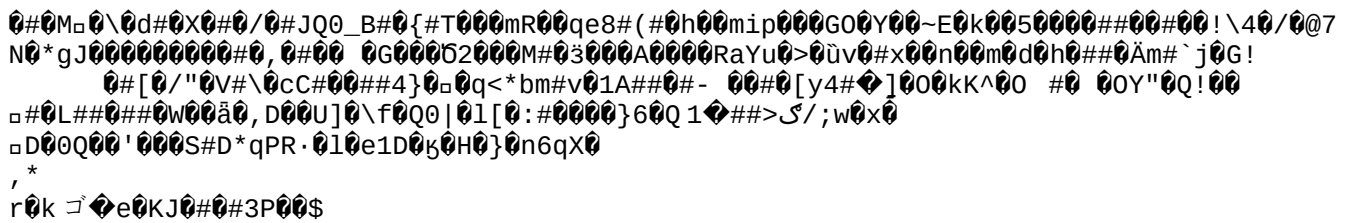


```
@#@M□@\@d#@X@#@/@#JQ0_B#@{#T@@@mR@@qe8#(#@h@@mip@@@GO@Y@@~E@k@@5@@@@##@@#@@!\4@/@@7
N@*gJ@@@@@@@@@#@,@#@@ @G@@@Ó2@@@M#@ä@@@A@@@@RaYu@>@ùv@#x@@n@@m@d@h@##@Äm#`j@G!
      @#[@/"@V#\@cC#@@##4}@□@q<*bm#v@1A##@#- @@#@[y4#◆]@O@kK^@O #@ @OY"@Q!@@
□#@L##@##@W@@ä@,D@@U]@\f@Q0|@l[@:#@@@@}6@Q 1◆##>ک/;w@x@
□D@0Q@@'@@@S#D*qPR·@l@e1D@ϟ@H@}@n6qX@
,*
r@k ゴ◆e@KJ@#@#3P@@$
```

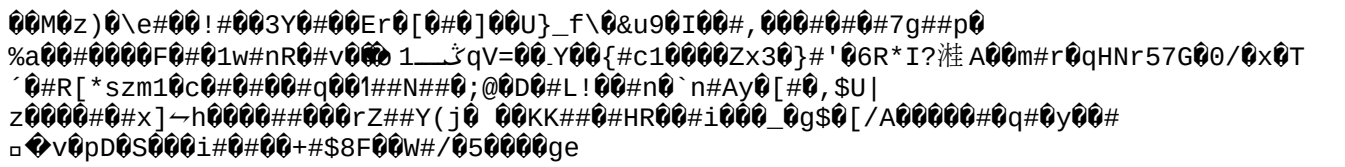


```
@@M@z)@\e#@@!#@@3Y@#@@Er@[@#@]@@U}_f\@&u9@I@@#,@@@#@#@#7g##p@
%a@@#@@@@F@#@1w#nR@#v@@@ 1ـــــڭqV=@@ـY@@{#c1@@@@Zx3@}#'@6R*I?溎A@@m#r@qHNr57G@0/@x@T
´@#R[*szm1@c@#@#@@#q@@1##N##@;@@D@#L!@@#n@`n#Ay@[#@,$U|
z@@@@#@#x]↩h@@@@##@@@rZ##Y(j@ @@KK##@#HR@@#i@@@_@g$@[/A@@@@@#@q#@y@@#
▫◆v@pD@S@@@i#@#@@+#$8F@@W#/@5@@@@ge
```

```
❓❓n.❓'❓❓G#❓#❓#❓❓E❓❓‘3❓#9#k ټ❓B5[Fi|❓M❓<❓#V#❓❓7❓i❓#❓❓❓❓kG❓"❓h❓❓❓R,#:5,d❓=j❓:#❓#❓/❓❓
❓❓_e❓❓,k[❓S%❓#❓❓
```

```
@@@L@@" y@◆~#▫@*@a@@#Q@@@V#h@Y\i@a*~c#e@CB/m@[9J@:@@#@$##@@#     @,@@}-`@#@#1#5!
x4(붰tv>@L@{q@@B@#u#@#@@@@@d#@‾W"@-@qK@@@#Ă#@
ق:ty1XT@J#@#@@#9'##@#@#@@zn#t]@S@y@@V@#UG@@1o@
```

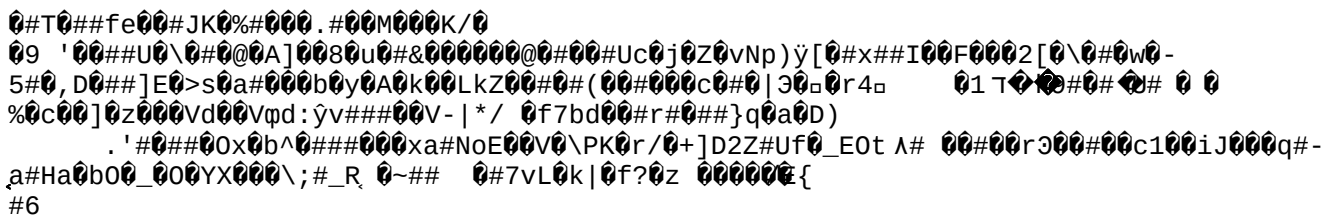


```
#T##fe##JK%####.##M###K/
9 '##U\##@@A]##8u##&#######@####Uc#j#Z#vNp)ÿ[#x##I##F###2[\##w#-
5##,D###]E>s#a####b#y#A#k##LkZ##### (##### c##|Э#r4□     #1 ⊤ ##Э#### #
%#c##]#z###Vd##Vφd:ŷv#####V-|*/ #f7bd##r####}q#a#D)
      .'#####Ox#b^#####xa#NoE##V#\PK#r/#+]D2Z#Uf#_EOt Λ# ##### rЭ##### c1##iJ###q#-
a#Ha#bO#_#O#YX###\;#_R #~##  ##7vL#k|#f?#z ######{
#6
```

QHR#@@N@@@@@@@~#@¡#@@@@xf@@@#□@D@9D@#@#@@$$m#@@#]p@覤#@[@}@#^y@$@4m#~
0~5@1#@□@[.@qJ3# @Cy@#Z@پ:w@#FJj@ц?k@o@I#-##@@jV@@<@@z @
@oH,@'@@_A?G^@V89N@M@B_@dVz@@@@@@#7@@' @@□@\?8@= @y@]@@@@R,C-:]#+#2e#@U
ت#@@@@@a@P@A#$#ƒ@s@\v@!XH@@y#u@@kd#@卄#n@@@=#@@@@@#@#4@D@@vm@3@?
@0BG@iR##@#@#@qY#a@Z@~l@@*@#))@m>#D#@,-#ŹX@;@@*j#
□*@,K@@j@@R#`@@5@@@@#@au[32@@O=(W@.&#)@@V@G@@[@@@p@@n@@@@#@"z@@6ǯ~@□S@5#1N@@@@g#]@
m#@@#@@\@@_#ẅ@Yt@@##@"@r#@FƵ+Ϫ%@2#D#f@&@By#ڌΠ#甃@@_#!q@##*ìQ@@ f#.#@
Ǯ#@@@9f@@ @@#@@O#*@K@w@#@*;*U□@#@u#@#@@K:B>@@@|
@gW@@@T/@@mx@@P@Z@#@m@l@@H@#@r@Z@V#Nm"cO#@#?3k@$3@@#@^@@W@@|@@#@@r(@@T@W;.^#R
@|□f@@"VPt@#@@@@#@@@#ÑI@}@@f@#@#@□@Jm#-@#@@#Q]@g@#@@□@`#L@>X#w@8L@lJ\#@;□
@@@ϙ@ Q□@"@@@(#@*C@_@@g

```
#(!m#^N nd f# DoZ #4
jVU=\g'N SW xu kXx ##T чg#4B;`h1#y# dF #l#'Mў#K?# f R
.2wq! #X} # w<.t>aa{p;8## w r M`5 yG{➡%>T T"Rl
```
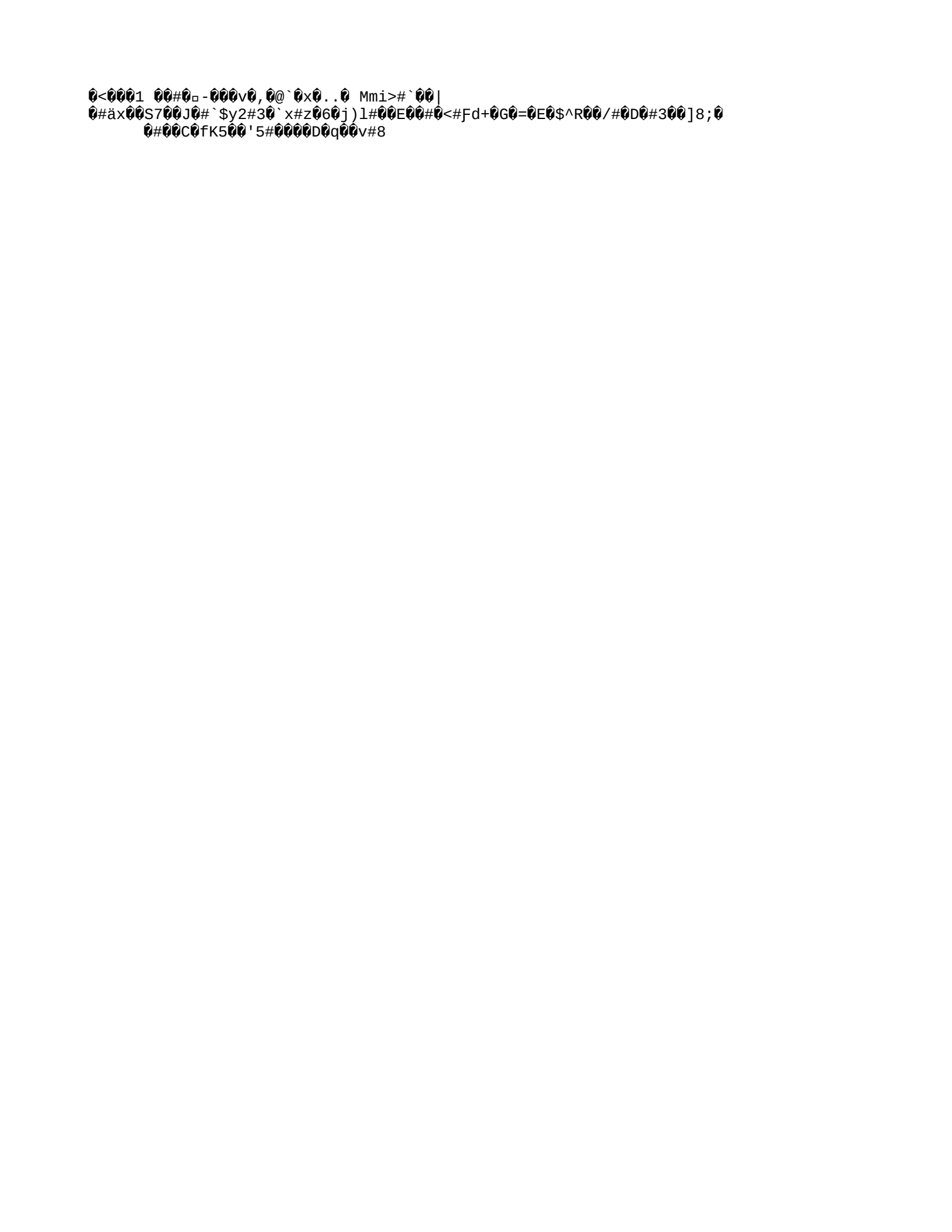
��o ###c#�uI�